Catalog

of United States Government Publications

December 2001

Entries 2001–15892 to 2001–17270

Use the catalog online at:
http://www.gpo.gov/catalog

GP 3.8/8:2001/12
ISSN: 0362-6830

Monthly Catalog

United States Government Publications

Entries 2001-15892 to 2001-17270

DECEMBER 2001

Number 1306

Cataloging Branch
Library Division
Library Programs Service
Superintendent of Documents
U.S. Government Printing Office
Washington DC 20401

For sale by the U.S. Government Printing Office
Superintendent of Documents, Mail Stop SSOP, Washington DC 20402-9328

PRELIM. 1

189-688 D-01 -- 1 : QL 3

Contents

	page
Brief History	PRELIM. 5
Catalog Arrangement/Order Information	PRELIM. 7
Order Form	PRELIM. 9
Sample Entry	PRELIM. 11
U.S. Government Bookstores	PRELIM. 13
Federal Depository Library Program	PRELIM. 15
Corrections for Previous Monthly Catalogs	PRELIM. 17
List of Special Materials	PRELIM. 19
Monthly Catalog Entries	1
Title Keyword Index	75

Brief History of the Monthly Catalog

The Printing Act of 1895 specified two products for the description and collocation of public documents.

- The Catalogue of the Public Documents of the [...] Congress and of All Departments of the Government of the United States (Document Catalogue) fulfilled the requirement for a "comprehensive index of public documents" to be prepared "at the close of each regular session of Congress."

- The Monthly Catalog of United States Government Publications (MoCat) met the stipulation for a "Monthly Catalogue ...which shall show the publications printed during a month, where [those publications are] obtainable, and the price thereof."

Thus, the original relationship was a current awareness listing (in the MoCat) and a permanent, authoritative, and comprehensive catalog (in the Document Catalogue).

In 1947, the cost and perennial difficulty of compiling the Document Catalogue led the Superintendent of Documents to recommend to the Joint Committee on Printing that the Catalogue be discontinued after the edition for 1940 was completed. The MoCat began to serve in the capacity of a single source for bibliographic information, fulfilling the requirements of the 1895 act, which stand to this day in 44 USC §1710-1711.

From 1895 until 1976, the Government Printing Office (GPO) arranged and described documents according to its own standards and systems. A major revision of the appearance and functionality of the MoCat took place in July 1976. GPO catalogers began producing machine-readable cataloging records (MARC) conforming to Anglo-American Cataloging Rules (AACR), Library of Congress Subject Headings (LCSH), the Ohio College Library Center (later the Online Computer Library Center, OCLC) bibliographic standards and formats, and other applicable national level standards. Since that time, GPO has gradually expanded the emphasis of its cataloging and indexing program from the production of a single printed product to the creation and maintenance of a database of high-quality, standards-based bibliographic records. These records are used by GPO and the library community to support an expanding array of bibliographic control activities.

The bibliographic data used to produce this abridged paper edition is also used to produce a compact disk/read-only memory (CD/ROM) and a World Wide Web (WWW) edition. The Web edition links users directly from bibliographic citations to electronic publications, and assists the public to locate information in depository libraries and through GPO sales. GPO bibliographic data is also available to individual libraries directly from GPO and from a variety of commercial sources for the creation of high quality local databases and public access catalogs.

Catalog Arrangement

Bibliographic entries in the Monthly Catalog (MOCAT) are arranged in Superintendent of Documents classification number order. Each record is also assigned a unique catalog number—a two-digit prefix representing the catalog year, followed by a sequential number beginning with "1" in the first issue of each year. Within this arrangement, the publications of each Government author are further identified by the name and address of the issuing agency.

Catalog entries in this catalog may be accessed by title keyword index (alphabetical list of truncated titles, arranged by important words selected from publication titles).

Web Version

- Keyword
- Author
- Title
- Series/Report Number
- Subject
- Stock Number
- Contract Number
- Classification Number

Abbreviations

Abbreviations used in the bibliographic entries are those described in the Anglo-American Cataloguing Rules, 2nd ed, and the GPO Classification Manual: A Practical Guide in the Superintendent of Documents Classification System.

Order Information

The Superintendent of Documents (SuDocs) of the U.S. Government Printing Office (GPO) is authorized by law to sell copies of Government publications. SuDocs currently sells more than 10,000 titles, just a small portion of the publications issued each year by the Federal Government. Prices for publications sold by the Superintendent of Documents are established in accordance with Title 44 of the United States Code. All prices include cost of regular shipping and handling.

SuDocs offers several convenient ways to order—by mail, phone, fax, online, telex, and through 24 U.S. Government Bookstores. (Bookstore listing on separate page.) To order—

Phone: (202) 512–1800, 7:30 a.m. – 4:30 p.m. EST
Fax: (202) 512–2250, 24 hours a day
Go online:
http://bookstore.gpo.gov
Email: orders@gpo.gov
Mail: Superintendent of Documents
PO Box 371954
Pittsburgh PA 15250–7954
Telex: (710–822–9413); USGPO WSH.

Customers on DIALOG system may transfer their orders via DIALORDER.

An order form is included in the Preliminary Pages of this catalog. Photocopies of this form are acceptable. All orders should indicate the complete title, 12-digit GPO stock number and price for each title requested, and payment. Checks and money orders should be payable to the Superintendent of Documents. Orders charged to a VISA, MasterCard or Discover/NOVUS account should include the account number and expiration date. Orders also may be charged to a Superintendent of Documents deposit account.

If a GPO stock number does not appear in a Monthly Catalog text entry or if it does not say "For sale by the Superintendent of Documents," the publication cannot be ordered from the Government Printing Office.

All sales are final. Product returns are accepted only when an error was made by GPO. To report a problem or request return authorization, please contact the appropriate service section.

Publications: (202) 512–1803
Subscriptions: (202) 512–1806
Fax, both sections: (202) 512–2168
For information about Congressional publications: (202) 512–1808
To open a Deposit Account: (202) 512–0822

For a free catalog listing all periodicals for sale by the Superintendent of Documents, write:

US Government Subscriptions Catalog
Stop SSOP, Superintendent of Documents
US Government Printing Office
732 N Capitol St NW
Washington DC 20402–0003

United States Government INFORMATION

PUBLICATIONS ★ PERIODICALS ★ ELECTRONIC PRODUCTS

ORDER BY MAIL

Superintendent of Documents
PO Box 371954
Pittsburgh, PA 15250–7954

Order Processing Code

*** 3304**

ORDER BY PHONE
(202) 512-1800
7:30 a.m. - 4:30 p.m.
eastern time

ORDER BY FAX
(202) 512-2250
24 hours a day

ORDER ONLINE
- orders@gpo.gov
- http://bookstore.gpo.gov
  24 hours a day

Publications

Please type or print

Qty.	Stock Number	Title	Price	Total Price
			Total for Publications	

Subscriptions

Qty.	List ID	Title	Price	Total Price
			Total for Subscriptions	
			Total Cost of Order	

NOTE: Prices include regular domestic postage and handling and are subject to change. International customers please add 25%.

Personal name

Company name

Street address

City, State, Zip Code

Daytime phone including area code

E-mail address

Payment method:

❑ Check payable to *Superintendent of Documents*

❑ GPO Deposit Account ☐☐☐☐☐☐☐ – ☐

❑ VISA ❑ MasterCard ❑ Discover/Novus

☐☐☐☐ (expiration date)

Authorizing signature

99

Please return order form with payment. Thank you for your interest in U.S. Government Information.

Sample Entry

This catalog contains brief descriptions of Federal publications. These brief records are based on the full bibliographic records available in the CD-ROM and online versions of the Monthly Catalog. The online version is available through GPO Access locator services.

Monthly Catalog Entry Number — Assigned after records are arranged alphanumerically by Superintendent of Documents classification number. The first two digits establish the year. The last four digits locate the record in the catalog.

Title Phrase — From title page or its substitutes.

Edition — From information in the document.

Physical Description — Number of pages.

OCLC Number — Identifier assigned by the Online Computer Library Center (OCLC).

95–24990

A 1.9:2279

Sustainable production of fresh-market tomatoes with mulches. 2nd ed., [1994]

8 p. (Farmers' bulletin; FB 2279) Shipping list no. 94–0289–P, • Item 0009

S/N 000–000–00000–0.

OCLC:31150854

Superintendent of Documents Classification Number — Assigned by the Government Printing Office to identify the document catalogued.

Date of Publication.

Series Statement — Identifies series title and number.

Shipping List Number — Under which document was distributed to Depository Libraries.

Item Number — Document was distributed to Depository Libraries requesting this item by number.

Stock Number — Government Printing Office sales stock number. When ordering document, cite this number as a unique identifier.

U.S. Government Bookstores

In addition to the Superintendent of Documents centralized order service, GPO operates 20 U.S. Government Bookstores located in major metropolitan areas across the country. Each store carries many of the Government's most popular publications and a selection of other titles tailored to the interests and needs of its local clientele.

Bookstore staff are happy to special order any Government information product currently available for sale. Stores accept VISA, MasterCard, Discover/Novus and Superintendent of Documents Deposit account orders. To find the U.S. Government Bookstore most convenient to you, check the following listing.

Alabama
O'Neill Building
2021 3rd Avenue North
Birmingham, AL 35203
ph: (205) 731–1056
fax: (205) 731–3444

California
Arco Plaza, C-Level
505 South Flower Street
Los Angeles, CA 90071
ph: (213) 239–9844
fax: (213) 239–9848

Colorado
Norwest Banks Building
201 West 8th Street
Pueblo, CO 81003
ph: (719) 544–3142
fax: (719) 544–6719

1660 Wyncoop
Suite 130
Denver, CO 80202
ph: (303) 844–3964
fax: (303) 844–4000

District of Columbia
U.S. Government
Printing Office
710 North Capitol Street NW
Washington, DC 20401
ph: (202) 512–0132
fax: (202) 512–1355

Florida
Suite 100
100 West Bay Street
Jacksonville, FL 32202
ph: (904) 353–0569
fax: (904) 353–1280

Georgia
First Union Plaza
Suite 120
999 Peachtree Street NE
Atlanta, GA 30309–3964
ph: (404) 347–1900
fax: (404) 347–1897

Illinois
One Congress Center
Suite 124
401 South State Street
Chicago, IL 60605
ph: (312) 353–5133
fax: (312) 353–1590

Maryland
Warehouse Sales Outlet
8660 Cherry Lane
Laurel, MD 20707
ph: (301) 953–7974
(301) 792–0262
fax: (301) 498–8995

Michigan
Federal Building
Suite 160
477 Michigan Avenue
Detroit, MI 48226
ph: (313) 226–7816
fax: (313) 226–4698

Missouri
120 Bannister Mall
5600 East Bannister Rd
Kansas City, MO 64137
ph: (816) 767–8225
fax: (816) 767–8233

New York
Federal Building
Room 2–120
26 Federal Plaza
New York, NY 10278
ph: (212) 264–3825
fax: (212) 264–9318

Ohio
Federal Building
Room 1653
1240 E 9th Street
Cleveland, OH 44199
ph: (216) 522–4922
fax: (216) 522–4714

Federal Building
Room 207
200 N High Street
Columbus, OH 43215
ph: (614) 469–6956
fax: (614) 469–5374

Oregon
1305 SW 1st Avenue
Portland, OR 97201–5801
ph: (503) 221–6217
fax: (503) 225–0563

Pennsylvania
Federal Building
Room 118
1000 Liberty Avenue
Pittsburgh, PA 15222
ph: (412) 395–5995
fax (412) 395–4547

Texas
Federal Building
Room 1C50
1100 Commerce Street
Dallas, TX 75242
ph: (214) 767–0076
fax: (214) 767–3239

Texas Crude Building
Suite 120
801 Travis Street
Houston, TX 77002
ph: (713) 228–1187
fax: (713) 228–1186

Washington
Federal Building
Room 194
915 2nd Avenue
Seattle, WA 98174
ph: (206) 553–4270
fax: (206) 553–6717

Wisconsin
Reuss Federal Plaza
Suite 150 310
West Wisconsin Avenue
Milwaukee, WI 53202
ph: (414) 297–1304
fax: (414) 297–1300

FEDERAL DEPOSITORY LIBRARY PROGRAM

The Federal Depository Library Program was established by Congress to provide free public access to Government publications. Nearly 1,400 public, academic, State, and law libraries serve as an information link with the Federal Government by maintaining collections of Government publications. These collections, which are tailored to local needs, are open to the public. Fifty-three of the libraries are designated as regional depository libraries. They have the responsibility of retaining material permanently and providing inter-library loan and reference services in their regions.

Copies of documents no longer available through the GPO Sales Program can usually be found in regional depository collections. To determine which depository libraries have selected copies of publications listed in this catalog, consult the Superintendent of Documents World Wide Web site and use the Locator Service. A complete listing of regional depositories follows. To obtain a complete listing of all depository libraries, write to:

Federal Depository Library Program
U.S. Government Printing Office
Superintendent of Documents
Stop: SM
Washington, DC 20402

ALABAMA
AUBURN UNIV. AT MONTGOMERY LIBRARY
744 East Drive
Montgomery, AL 36117–3740
ph: (334) 244–3650
fax: (334) 244–3720

UNIVERSITY OF ALABAMA
Amelia Gayle Gorgas Library
Capstone Drive
Tuscaloosa, AL 35487–0266
ph: (205) 348–6047
fax: (205) 348–0760

ALASKA
Served by Washington State Library

AMERICAN SAMOA
Served by University of Hawaii

ARIZONA
DEPARTMENT OF LIBRARY, ARCHIVES AND PUBLIC RECORDS, RESEARCH DIVISION
Third Floor—State Capitol
1700 West Washington
Phoenix, AZ 85007
ph: (602) 542–3701
fax: (602) 542–4400

ARKANSAS
Arkansas State Library
Government Publications
One Capitol Mall
Little Rock, AR 72201–1081
ph: (501) 682–2869
fax: (501) 682–1532

CALIFORNIA
CALIFORNIA STATE LIBRARY
Government Publications Section
914 Capitol Mall
Sacramento, CA 95814–4802
ph: (916) 654–0069
fax: (916) 653–6114

COLORADO
UNIVERSITY OF COLORADO, BOULDER
Norlin Library
1720 Pleasant Street
Boulder, CO 80309–0184
ph: (303) 492–8834
fax: (303) 492–1881

DENVER PUBLIC LIBRARY
Business Science & Government
10 W. 14th Avenue Parkway
Denver, CO 80204–2731
ph: (303) 640–6220
fax: (303) 640–6228

CONNECTICUT
CONNECTICUT STATE LIBRARY
231 Capitol Avenue
Hartford, CT 06106
ph: (860) 566–2587
fax: (860) 566–8866

DELAWARE
Served by the University of Maryland

DISTRICT OF COLUMBIA
Served by the University of Maryland

FLORIDA
UNIVERSITY OF FLORIDA
George A. Smathers Library
Gainesville, FL 32611–2048
ph: (352) 392–0366
fax: (352) 392–3557

GEORGIA
UNIVERSITY OF GEORGIA
Illah Dunlap Little Memorial Library
320 South Jackson Street
Athens, GA 30602–1641
ph: (706) 542–3251
fax: (706) 542–4144

GUAM
Served by the University of Hawaii

HAWAII
UNIVERSITY OF HAWAII MANOA
Hamilton Library
2550 The Mall
Honolulu, HI 96822–2274
ph: (808) 956–8230
fax: (808) 956–5968

IDAHO
UNIVERSITY OF IDAHO LIBRARY
Rayburn Street
Moscow, ID 83844–2353
ph: (208) 885–6344
fax: (208) 885–6817

ILLINOIS
ILLINOIS STATE LIBRARY
Federal Documents Department
300 South Second Street
Springfield, IL 62701–1796
ph: (217) 782–7596
fax: (217) 524–0041

INDIANA
INDIANA STATE LIBRARY
Serials Documents Section
140 North Senate Avenue
Indianapolis, IN 46204–2296
ph: (317) 232–3679
fax: (317) 232–3728

IOWA
UNIVERSITY OF IOWA LIBRARIES
University Libraries
Washington & Madison Streets
Iowa City, IA 52242–1420
ph: (319) 335–5926
fax: (319) 335–5900

KANSAS
UNIVERSITY OF KANSAS
Anschutz Library
1301 Hoch Auditoria Drive
Lawrence, KS 66045–2800
ph: (785) 864–5705
fax: (785) 864–5154

KENTUCKY
UNIVERSITY OF KENTUCKY
William T. Young Library
1000 University Drive
Lexington, KY 40506–0456
ph: (859) 257–0500: 2170
fax: (859) 257–0508

LOUISIANA
LOUISIANA STATE UNIVERSITY, BATON ROUGE
Troy H. Middleton Library
Gov. Docs. Dept.
Baton Rouge, LA 70803–3312
ph: (225) 388–5723
fax: (225) 388–6535

LOUISIANA TECH. UNIVERSITY
Prescott Memorial Library
Everett Street
Ruston, LA 71272–0046
ph: (318) 257–4962
fax: (318) 257–2447

MAINE
UNIVERSITY OF MAINE, ORONO
Raymond H. Fogler Library
Tri-State Regional Documents
Orono, ME 04469–5729
ph: (207) 581–1673
fax: (207) 581–1653

MARYLAND
UNIVERSITY OF MARYLAND
McKeldin Library–Doc. Div.
College Park, MD 20742–7011
ph: (301) 405–9165
fax: (301) 314–7111

MASSACHUSETTS
BOSTON PUBLIC LIBRARY
Government Docs. Dept.
700 Boylston Street
Boston, MA 02117–2813
ph: (617) 536–5400 ext. 226
fax: (617) 536–7758

MICHIGAN
DETROIT PUBLIC LIBRARY
5201 Woodward Ave.
Detroit, MI 48202–4007
ph: (313) 833–1440
fax: (313) 833–0156

Library of Michigan
717 West Allegan Street
Government Documents
Lansing, MI 48909–7507
ph: (517) 373–1300
fax: (517) 373–9438

MICRONESIA
Served by the University of Hawaii

MINNESOTA
UNIVERSITY OF MINNESOTA
Government Publications Library
309 19th Avenue South
Minneapolis, MN 55455–0414
ph: (612) 624–5073
fax: (612) 626–4836

MISSISSIPPI
UNIVERSITY OF MISSISSIPPI LIBRARY
J.D. Williams Library
University, MS 38677–9793
ph: (601) 915–5857
fax: (601) 915–7465

MISSOURI
UNIVERSITY OF MISSOURI AT COLUMBIA
Elmer Ellis Library
Lowry Mall
Columbia, MO 65201–5149
ph: (573) 882–6733
fax: (573) 882–8044

MONTANA
UNIVERSITY OF MONTANA
Mansfield Library
32 Campus Drive
Missoula, MT 59812–9936
ph: (406) 243–6700
fax: (406) 243–2060

NEBRASKA
UNIVERSITY OF NEBRASKA-LINCOLN
D.L. Love Memorial Library
13th & R Streets
Lincoln, NE 68588–0410
ph: (402) 472–4473
fax: (402) 472–1531

NEVADA
UNIVERSITY OF NEVADA, RENO
University Library
1664 North Virginia Street
Reno, NV 89557–0044
ph: (775) 784–6500:257
fax: (775) 784–4398

NEW HAMPSHIRE
Served by the University of Maine

NEW JERSEY
NEWARK PUBLIC LIBRARY
5 Washington Street
Newark, NJ 07101–0630
ph: (973) 733–7815
fax: (973) 733–5648

NEW MEXICO
UNIVERSITY OF NEW MEXICO
Zimmerman Library
Albuquerque, NM 87131–1466
ph: (505) 277–5441
fax: (505) 277–4097

NEW MEXICO STATE LIBRARY
1209 Camino Carlos Ray
Santa Fe, NM 87505–9860
ph: (505) 476–9702
fax: (505) 476–9701

NEW YORK
NEW YORK STATE LIBRARY
Cultural Education Center
Empire State Plaza
Albany, NY 12230–0001
ph: (518) 474–5355
fax: (518) 474–5786

NORTH CAROLINA
UNIVERSITY OF NORTH CAROLINA
Walter Royal Davis Library
Chapel Hill, NC 27514–8890
ph: (919) 962–1151
fax: (919) 962–5537

NORTH DAKOTA
NORTH DAKOTA STATE UNIVERSITY LIBRARY
1201 Albrecht Boulevard
Fargo, ND 58105–5599
ph: (701) 231–8886
fax: (701) 231–7138

UNIVERSITY OF NORTH DAKOTA
Chester Fritz Library
3021 University Avenue
Grand Forks, ND 58202–9000
ph: (701) 777–4646
fax: (701) 777–4811

NORTHERN MARIANAS
Served by the University of Hawaii

OHIO
STATE LIBRARY OF OHIO
Government Information Services
65 South Front Street
Columbus, Ohio 43215–4163
ph: (614) 644–7051
fax: (614) 752–9178

OKLAHOMA
OKLAHOMA DEPARTMENT OF LIBRARIES
U.S. Government Information
200 NE 18th Street
73105–3298
ph: (405) 522–3335
fax: (405) 525–7804

OKLAHOMA STATE UNIVERSITY
Edmon Low Library
Stillwater, OK 74078–1071
ph: (405) 744–6546
fax: (405) 744–5183

OREGON
PORTLAND STATE UNIVERSITY
Bradford Price Millar Library
951 SW Hall
Portland, OR 97207–1151
ph: (503) 725–4123
fax: (503) 725–4524

PENNSYLVANIA
STATE LIBRARY OF PENNSYLVANIA
Walnut St. & Commonwealth Ave.
Harrisburg, PA 17105–1601
ph: (717) 787–3273
fax: (717) 783–7015

PUERTO RICO
Served by the University of Florida

RHODE ISLAND
Served by the Connecticut State Library

SOUTH CAROLINA
CLEMSON UNIVERSITY
Robert Muldrow Cooper Library
Palmetto Boluvard
Clemson, SC 29634–3001
ph: (864) 656–6168
fax: (864) 656–7608

UNIVERSITY OF SOUTH CAROLINA COLUMBIA
Thomas Cooper Library
1322 Greene Street
Columbia, SC 29208
ph: (803) 777–4841
fax: (803) 777–9503

SOUTH DAKOTA
Served by the University of Minnesota

TENNESSEE
UNIVERSITY OF MEMPHIS
Ned R. McWherter Library
Memphis, TN 38152–3250
ph: (901) 678–2206
fax: (901) 678–8218

TEXAS
TEXAS STATE LIBRARY AND ARCHIVES COMMISSION
1201 Brazos Street
Austin, TX 78711–2927
ph: (512) 463–5455
fax: (512) 463–5430

TEXAS TEC UNIVERSITY LIBRARY
18th and Boston
Lubbock, TX 79409–0002
ph: (806) 742–2282
fax: (806) 742–1332

UTAH
UTAH STATE UNIVERSITY
Merrill Library
University Hill
Logan, UT 84321–3000
ph: (435) 797–2684
fax: (435) 797–2880

VERMONT
Served by the University of Maine

VIRGIN ISLANDS
Served by the University of Florida

VIRGINIA
UNIVERSITY OF VIRGINIA
Alderman Library
University Avenue & McCormick Road
Charlottesville, VA 22093–2498
ph: (804) 924–3133
fax: (804) 924–1431

WASHINGTON
WASHINGTON STATE LIBRARY
Joel M. Pritchard Library
415 15th Street SW
Olympia, WA 98504–2460
ph: (360) 704–5227
fax: (360) 586–7575

WEST VIRGINIA
WEST VIRGINIA UNIVERSITY
Charles C. Wise Library
1549 University Avenue
Morgantown, WV 26506–6069
ph: (304) 293–4040
fax: (304) 293–6923

WISCONSIN
STATE HISTORICAL SOCIETY OF WISCONSIN
Library
816 State Street
Madison, WI 53706–1488
ph: (608) 264–6525
fax: (608) 264–6520

MILWAUKEE PUBLIC LIBRARY
814 West Wisconsin Avenue
Milwaukee, WI 53233–2385
ph: (414) 286–3073
fax: (414) 286–8793

WYOMING
Served by the University of Colorado, Boulder

Corrections for Previous Monthly Catalogs

Catalog	Entry Number	Title	Correction

LIST OF SPECIAL MATERIALS

Errata sheets, change notices, transmittals, binders, and other items not warranting a separate bibliographic description are listed below. The list is arranged in Superintendent of Documents classification number order. Each entry includes the title, identifying dates, depository item number, shipping list number, same stock number, and price, as applicable.

LIST OF GOVERNMENT AUTHORS

Agriculture Department, Washington, DC 20250	A 1.2:D 56
Air Force Academy, Air Force Academy, CO 80840	D 305.2:2001039608
Air Force Department, Washington, DC 20330	D 301.118:R 15/CYCLE 2/CD
Air Quality Planning and Standards Office, Research Triangle Park, NC 27711	EP 4.2:AT 6/(DATE)
Animal and Plant Health Inspection Service, Washington, DC 20250	A 101.30:
Army Department, Washington, DC 20310	D 101.1/13:(DATE)
Aviation Medicine Office, Washington, DC 20590	TD 4.210:00/12
Census Bureau, Suitland, MD 20233	C 3.2:C 83/7
Central Intelligence Agency, Executive Office of the President, Washington, DC 20505	PREX 3.2:C 76/V.1-2
Civil Rights Commission, Washington, DC 20425	CR 1.2:2001039540
Coast Guard, Washington, DC 20593	TD 5.2:T 81
Commerce Department, Washington, DC 20230	C 1.2:ST 8/2/997-2002
Comptroller of Currency, Washington, DC 20219	T 12.19:F 49
Community Oriented Policing Services. Washington, DC 20530	J 36.2:P 94
CONGRESS	
Joint Economic Committee, Washington, DC 20510	Y 4.EC 7: C 73/11
Organization of Congress, Joint Committee on the, Washington, DC 20515	Y 4.3:S.HRG.107-56
Printing, Joint Committee on, Washington, DC 20510	Y 4.P 93/1:7/9/SUPP./2001
Taxation, Joint Committee on, Washington, DC 20515	Y 4.T 68/2:106-92
House of Representatives, Washington, DC 20515	
House Documents	Y 1.1/7:(CONG-SESS-NOS.)OA
House Reports	Y 1.1/8:(CONG-SESS-(NOS.)HA
Agriculture, Committee on, Washington, DC 20515	Y 4.AG 8/1:107-8
Appropriations, Committee on, Washington, DC 20515	Y 4.AP 6/1:C 73/2/2002/PT.4
Armed Services Committee on, Washington, DC 20515	Y 4.AR 5/2 A:2001-2002/15
Budget, Committee on the, Washington, DC 20515	Y 4.B 85/3:107-6
Energy and Commerce, Committee on, Washington, DC 20515	Y 4.C 75/8:107-18
Government Reform, Committee on, Washington, DC 20515	Y 4.G 74/7:AC 2/13
International Relations, Commission on, Washington, DC 20515	Y 4.IN 8/16:AN 2
Judiciary, Committee on, Washington, DC 20515	Y 4.J 89/1:107/3
Resources, Committee on, House, Washington, DC 20515	Y 4.R 31/3:107-2
Science, Committee on, Washington, DC 20510	Y 4.SCI 2:107-1
Security and Cooperation in Europe, Commission on, Washington, DC 20515	Y 4.SE 2:C 41
Transportation and Infrastructure, Committee on, Washington, DC 20515	Y 4.T 68/2:106-92
Veterans Affairs, Committee on, Washington, DC 20515	4.V 64/3:107-3
Ways and Means, Committee on, Washington, DC 20515	Y 4.W 36:WYCP107-2
Senate Washington, DC 20510	Y 1.3:S.PUB.107-8
Senate Documents	Y 1.1/3:106-24/CHIN.
Senate Reports	Y 1.1/5:(CONG-SESS-NOS.)HL
Aging, Special Committee on, Washington, DC 20510	Y 4.AG 4:S.HRG.107-79
Agriculture, Nutrition, and Forestry, Committee on, Washington, DC 20510	Y 4.AG 8/3:S.HRG.106-922
Appropriations, Committee on, Washington, DC 20510	Y 4.AP 6/2:S.HRG.107-47
Banking, Housing and Urban Affairs, Committee on, Washington, DC 20510	Y 4.B 22/3:S.HRG.106-036
Commerce, Science, and Transportation, Committee on, Washington, DC 20510	Y 4.C 73/7:S.HRG.106-949

Energy and Natural Resources, Committee on, Washington, DC 20510	Y 4.EN 2:S.HRG.107–49
Environment and Public Works, Washington, DC 20510	Y 4.P 96/10:S.HRG.106–957
Finance, Committee on, Washington, DC 20510	Y 4.F 49:S.HRG.107–48
Foreign Relations, Committee on, Washington, DC 20510	Y 4.F 76/2:S.HRG.107–91
Governmental Affairs, Committee on, Washington, DC 20510	Y 4.G 74/9:S.HRG.107–39
Indian Affairs, Select Committee on, Washington, DC 20510	Y 4.IN 2/11:S.HRG.107–88
Veterans' Affairs, Committee on, Washington, DC 20510	Y 4.V 64/4:S.PRT.(CONG–SESS–NOS.)LE
Consumer Information Center, Washington, DC 20405	GS 11.8:SA 3
Defense Department, Washington, DC 20301	D 1.86:(V.NO.&NOS.)
Defense Logistics Agency, Cameron Station, Alexandria, VA 22314–6100	D 7.2:98000201
Department of Veterans Affairs, Washington, DC 20420	VA 1.95:V 64
Economic Analysis Bureau, Washington, DC 20230	C 59.11/5–2:(DATE)
Education Department, Washington, DC 20202	ED 1.2:B 62/2001
Educational Research and Improvement Office, Education Dept., Washington, DC 20208.	ED 1.302:H 53/4/998
Employment and Training Administration, Washington, DC 20213	L 37.14/2:01–E
Energy Department, Washington, DC 20585	E 1.1/2:(Date)
Energy Information Administration, Washington, DC 20585	E 3.2:AL 7/2/(DATE)
Engineers Corps, Alexandria, VA 22304	D 103.33/12:95–5
Environmental Protection Agency, Washington, DC 20460	EP 1.2:C 38/2
Equal Employment Opportunity Commission, Washington, DC 20506	Y 3.EQ 2:2/915.002
Executive Office of the President, Washington, DC 20500	PREX 1.18/2:C 63
Farm Credit Administration, McLean, VA 22102	FCA 1.2:97032924
Farm Service Agency, Washington, DC 20250	A112.2:97025061
Federal Aviation Administration, Washington, DC 20591	TD 4.5/2:(DATE)
Federal Bureau of Investigation, Washington, DC 20535	J 1.14/23:D 71
Federal Emergency Management Agency, Washington, DC 20472	FEM 1.2:SE 4/2/2000/PT.1
Federal Highway Administration, Washington, DC 20590	TD 2.2:IN 8/3/2001
Federal Insurance Administration, Federal Emergency Management Agency, Washington, DC 20410	FEM 1.209/3:040038/ETC./2001/V.4
Federal Judicial Center, Washington, DC 20005	JU 13.8:J 88/2
Federal Maritime Commission, Washington, DC 20573	FMC 1.1/2:(DATE)
Federal Register Office, Washington, DC 20408	AE 2.110:107–9
Federal Trade Commission, Washington, DC 20580	FT 1.2:98001482
Federal Transit & Transportation Administration, Transportation Dept., Washington, DC 20590	TD 7.2:G 76/(Year)
Financial Management Service, Washington, DC 20226	T 63.131:(DATE)
Fish and Wildlife Service, Washington, DC 20240	I 49.44/2:AS 3/2
Food and Drug Administration, Rockville, MD 20857	HE 20.4002:SCI 2/KIT
Foreign Agricultural Service, Washington, DC 20250	A 67.18:FD MI (DATE)
Forest Service, Washington, DC 20013	A 13.2:AL 1 S/14
General Accounting Office, Washington, DC 20548	GA 1.5/A–2:(DATE)
Geological Survey, Reston, VA 22092	I 19.1.42/4:01–4000
Grain Inspection, Packers and Stockyard Administration, Washington, DC 20250	A 115.2:97025944
Health Care Policy and Research Agency, Rockville, MD 20857	HE 20.6508:H 34/3/SPANISH
Immigration and Naturalization Service, Washington, DC 20536	J 21.2:AD 7/2000
Indian Health Service, Rockville, MD 20857	HE 20.9421:(DATE), HE 20.302:L78
Interior Department, Washington, DC 20240	I 1.2:2000023434
Internal Revenue Service, Washington, DC 20224	T 22.63:1225/2001
International Development Agency, Washington, DC 20520	S 18.63:(V.NO.&NOS.)
International Trade Administration, Washington, DC 20230	C 61.8:EU 7/3
International Trade Commission, Washington, DC 20436	ITC 1.12:332–262/2
Japan-United States Friendship Commission, Washington, DC 20009	Y 3.L 52:2/2001043269
Justice Assistance Bureau, Justice Dept., Washington, DC 20531	J 26.2:IN 3/2
Justice Department, Washington, DC 20530	J 1.20 75/9
Justice Statistics Bureau, Justice Dept., Washington, DC 20531	J 29.11:T 63

Juvenile Justice and Delinquency Prevention Office, Washington, DC 20530	J 32.10:2001042037
Labor Department, Washington, DC 20210	L 1.2:F 49/3
Labor Statistics Bureau, Washington, DC 20212	L 2.2:OC 1/53/999
Land Management Bureau, Washington, DC 20240	I 53.2:AL 1/10
Library of Congress, Washington, DC 20540	LC 1.2:ST 6
Management and Budget Office, Executive Office of the President, Washington, DC 20503	PREX 2.2:M 31
Marine Corps (Navy), Washington, DC 20380	D 214.13:K 84/5
Maritime Administration, Washington, DC 20590	TD 12.17:AT 6/2001
Merit Systems Protection Board, Washington, DC 20003	MS 1.17:(DATE)
Military History Center, Washington, DC 20315	D 114.2:H 42
Mine Safety and Health Administration, Arlington, VA 22203	L 38.2:H 62/SUM./V.1-3
Minerals Management Service, Washington, DC 20240	I 72.2-En 8/4
Motor Carrier Safety Bureau, Washington, DC 20590	TD 2.314:(DATE)
National Aeronautics and Space Administration, Washington, DC 20546	NAS 1.2:2001042574
National Agricultural Statistics Service, Washington, DC 20005-4789	A 92.8:C 82/2/2001
National Archives and Records Administration, Washington, DC 20408	AE 1.102:R 24/2/997
National Cancer Institute, Bethesda, MD 20892	HE 20.3152:C 61/4/SPAN.
National Capital Planning Commission, Washington, DC 20576	NC 2.2:L 52
National Center for Education Statistics, Hyattsville, MD 20782	ED1.133:(V.NO.&NOS.)
National Defense University, Washington, DC 20319-6000	D 5.402:G 51/3
National Highway Traffic Safety Administration, Washington, DC 20590	TD 8.2.ST 2/14
National Imagery and Mapping Agency, Washington, DC 20305-3000	D 5. 317/3:147/2001
National Institute for Occupational Safety and Health, Rockville, MD 20857	HE 20.7125/2:2000-0363-2834
National Institute of Arthritis, Diabetes, and Digestive and Kidney Diseases, Health and Human Services Dept., Bethesda, MD 20892	HE 20.3302:W 15/2001
National Institute of Arthritis and Musculoskeletal and Skin Diseases, Bethesda, MD 20892 HE	20.3952:L 34/SPAN.
National Institute of Child Health and Human Development, Bethesda, MD 20892	HE 20.3352:SU 2/2
National Institute of Justice, Washington, DC 20531	J 28.2:2001043216
National Institute of Neurological and Communicative Disorders and Stroke, Bethesda, MD 20892	HE 20.3516/2:2000-1
National Institute of Standards and Technology, Commerce Dept., Gaithersburg, MD 20899	C 13.2:SO 4/2001
National Institute on Aging, Bethesda, MD 20892	HE 20.3861:L 62/2001
National Institutes of Health, Bethesda, MD 20892	HE 20.3002:AL 1/2/SPAN.
National Labor Relations Board, Washington, DC 20570	LR 1.2:B 43
National Library of Medicine, Bethesda, MD 20209	HE 20.3615/2:2000-8
National Library Service for the Blind and Physically Handicapped, Washington, DC 20542	LC 19.11/2-2:(DATE)
National Ocean Service, Washington, DC 20230	C 55.402:P 93/2/(DATE)
National Oceanic and Atmospheric Administration, Rockville, MD 20852	C 55.2:C 61/9
National Park Service, Washington, DC 20013-7127	I 29.2:L 63/7
Natural Resources Conservation Service, Washington, DC 20250	A 57.2: 2001042492
Naval Research Office, Arlington, VA 22217	D 210.11: (V.NO.&NOS.)A
Naval Sea Systems Command, Washington, DC 20362-5101	D 211.2:C 18/3
Nuclear Regulatory Commission, Washington, DC 20555	Y 3.N 88:10/1275/V.14
Patent and Trademark Office, Arlington, VA 20231	C 21.31/:USP 2001 W 27
Personnel Management Office, Washington, DC 20415	PM 1.2:EX 3/4/(DATE)
Prevention, Pesticides and Toxic Substances Office, Washington, DC 20460	EP 5.2:R 31/21
President of the United States, Washington, DC 20500	PR 43.8:C 43/C 43/2001
President's Council on Physical Fitness and Sports, Washington, DC 20201	HE 20.109:(V.NO.&NOS.)
Public Health Service, Rockville, MD 20857	HE 20.2:P 39/2/DRAFT

Readers' Service, Washington, DC 20540	LC 30.2:G 29/2000
Reclamation Bureau, Washington, DC 20240–0001	I 27.2:F 61/3
Regulatory Information Service Center, Executive Office of the President, Washington, DC 20037	PREX 26.10: (DATE)
Social Security Administration, Baltimore, MD 21235	SSA 1.2:D 63/4/SPAN./2001
State Department, Washington, DC 20520	S 1.2:B 31/(DATE)
Subject Cataloging Division, Washington, DC 20540	LC 26.9:D–DR
Subject Abuse and Mental Health Services Administration, Rockville, MD 20857	HE 20.402:M 52/2/SUPP.
Superintendent of Documents, Government Printing Office, Washington, DC 20402	GP 3.34:(DATE)
Tax Court, Washington, DC 20217	JU 11.2:L 41/2001
United States Fire Administration, Federal Emergency Management Agency, Washington, DC 20236	FEM 1.102:R 49
United States Institute of Peace, Washington, DC 20503	Y 3.P 31:20/66
United States Postal Service, Washington, DC 20260–0010	P 1.10/9:
United States Sentencing Commission, Washington DC 20004	Y 3.SE 5:2 R 29
Vice President of the United States, Washington, DC 20501	PRVP 42:17:G 83/2
Victims of Crime, Office for, Washington, DC 20531	J 34.2:2001040275
Western Area Power Administration, Golden, CO 80401	E 6.3/2:(DATE)
White House Conferences, Washington, DC 20500	Y 3.2:AD 9/D 63

MONTHLY CATALOG

DECEMBER 2001

AGRICULTURE DEPARTMENT
Washington, DC 20250

2001-15892 **A 1.2:D 56**

Dietary intake and dietary attitudes among food stamp participants and other low-income individuals. — [2000]
1 v. (various pagings) ; — (Nutrition assistance program report series / The Office of Analysis, Nutrition and Evaluation) Shipping list no.: 2001-0072-M. ●Item 0010 (MF)
OCLC 46771858

2001-15893 **A 1.2:F 73/52**

Food guide pyramid for young children 2 to 6 years old. — [1999]
1 v. (various pagings) : Shipping list no.: 2001-0429-M. ●Item 0010 (MF)
OCLC 47966230

2001-15894 **A 1.2:OF 2/3**

Offenses involving federal food stamp benefits. — [2001]
[2] p. : Shipping list no.: 2001-0158-P. ●Item 0010
OCLC 46855726

2001-15895 **A 1.36:1887**

Estimation of food demand and nutrient elasticities from household survey data. — [2000]
iii, 30 p. ; — (Technical bulletin ; no. 1887) Shipping list no.: 2000-0958-M. ●Item 0016 (MF) ●Item 0016 (online)
I. Purl: http://purl.access.gpo.gov/GPO/LPS14367 OCLC 45534769

2001-15896 **A 1.68:1502/2001**

Agricultural Research Service. — Rev. Oct. 2000, slightly rev. July 2001. — 2001.
1 sheet : — (Program aid ; 1502) Shipping list no.: 2001-0289-P. ●Item 0014-A
OCLC 47872292

2001-15897 **A 1.68:1687**

Working for the great outdoors. — [2001]
14 p. : — (PA ; 1687) Shipping list no.: 2001-0301-P. ●Item 0014-A
OCLC 48005417

2001-15898 **A 1.68:1703**

Plant protection and quarantine. — [2001]
1 sheet : — (Program aid ; no. 1703) Shipping list no.: 2001-0296-M. ●Item 0014-A
OCLC 47922614

2001-15899 **A 1.75:758**

Understanding the dynamics of produce markets. — [2000]
vii, 17 p. : — (Agriculture information bulletin ; no. 758) Shipping list no.: 2000-0958-M. ●Item 0004 (MF) ●Item 0004 (online)
I. Purl: http://purl.access.gpo.gov/GPO/LPS14366 OCLC 45816844

2001-15900 **A 1.107:803**

Development at the urban fringe and beyond. — [2001]
vii, 80 p. : — (Agricultural economic report ; no. 803) Shipping list no.: 2001-0447-M. ●Item 0042-C (MF) ●Item 0042-C (online)
I. Purl: http://purl.access.gpo.gov/GPO/LPS14494 OCLC 47940974

FOREST SERVICE
Agriculture Dept.
Washington, DC 20250

2001-15901 **A 13.2:AL 1 S/14**

Insects and diseases of Alaskan forests. — [2001]
242 p. : — (R10-TP ; 87) Shipping list no.: 2001-0271-P. ●Item 0084
OCLC 47871121

2001-15902 **A 13.2:R 24/28/2001**

Recreation sites in southwestern national forests and grasslands. — [2001]
70 p. : Shipping list no.: 2001-0301-P. ●Item 0084
OCLC 47989467

2001-15903 **A 13.13:H 94/7**

Pine River. [2001?]
1 map : Shipping list no.: 2001-0223-P. ●Item 0085
OCLC 48031660

2001-15904 **A 13.28:B 56/5/2001**

Black Hills National Forest, South Dakota and Wyoming. Rev. 1994 / 2001.
1 map : Shipping list no.: 2001-0294-P. ●Item 0080-G
OCLC 47981568

2001-15905 **A 13.36/2-6:R 8-RG 224/2000**

Ouachita National Forest, Arkansas-Oklahoma. Rev. June 2000. [2000]
1 map : (Recreation guide R8 ; RG 224) Shipping list no.: 2001-0045-P. Contents: East half — West half. ●Item 0086-C
OCLC 45747835

2001-15906 **A 13.78:RMRS-RP-25**

Building consensus. — [2000]
14 p. ; — (Research paper RMRS ; RP-25) Shipping list no.: 2000-0958-M. ●Item 0083-B (MF)
OCLC 45906527

2001-15907 **A 13.79:FPL-RN-0280**

Relationship between stress wave transmission time and compressive properties of timbers removed from service. — [2001]
4 p. : — (Research note FPL ; RN-0280) Shipping list no.: 2001-0447-M. ●Item 0083-B-04 (MF)
OCLC 47940822

2001-15908 **A 13.80:NC-199**

North Dakota timber industry. — [2001]
16 p. : — (Resource bulletin NC ; 199) Shipping list no.: 2001-0447-M. ●Item 0083-B-05 (MF)
OCLC 47940885

2001-15909 **A 13.88:IITF-16**

Zonificacion de terrenos en la periferia de El Yunque. — [2000]
12 p. : — (General technical report IITF ; GTR-16) Shipping list no.: 2001-0146-M. ●Item 0083-B-06 (MF)
OCLC 47910927

2001-15910 **A 13.88:NC-218**

The forest inventory and analysis database. — 2001.
130 p. ; — (General technical report NC ; 218) Shipping list no.: 2001-0447-M. ●Item 0083-B-06 (MF)
OCLC 47941047

2001-15911 **A 13.88:PNW-GTR-508**

MC1, a dynamic vegetation model for estimating the distribution of vegetation and associated ecosystem fluxes of carbon, nutrients, and water. — Version 1.0. — [2001]
95 p. : — (General technical report PNW ; GTR-508) ●Item 0083-B-06 (online)
I. Purl: http://purl.access.gpo.gov/GPO/LPS14347 OCLC 47812974

2001-15912 **A 13.88:PNW-GTR-512**

Invertebrates of the Columbia River basin assessment area. — [2001]
74 p. ; — (Interior Columbia Basin Ecosystem Management Project—scientific assessment) ●Item 0083-B-06 (online)
I. Purl: http://purl.access.gpo.gov/GPO/LPS14352 OCLC 47743818

2001-15913 **A 13.88:RMRS-GTR-74**

Sampling surface and subsurface particle-size distributions in wadable gravel- and cobble-bed streams for analyses in sediment transport, hydraulics, and streambed monitoring. — [2001]
xvii, 428 p. : — (General technical report RMRS ; GTR-74) Shipping list no.: 2001-0429-M. ●Item 0083-B-06 (MF)
OCLC 47907358

2001-15914 **A 13.105/2:R 10-MB-430**

Hoonah Ranger District access and travel management plan. — [2001]
1 v. (various pagings) : Shipping list no.: 2001-0289-P. ●Item 0082-A-05
OCLC 47870813

2001-15915 **A 13.151:B 38**

Forest resources of the Beaverhead-Deerlodge National Forest. — [2001]
13 p. : Shipping list no.: 2001-0299-P. ●Item 0079-B-05
OCLC 48026859

2001-15916 **A 13.151/5:RMRS-P-15/V.2-5**

Wilderness Science in a Time of Change Conference. — [2000]
5 v. : — (Proceedings RMRS ; P-15) Shipping list no.: 2001-0237-M (v. 2), 2001-0429-M (v. 3-5). Contents: v. 2. Wilderness within the context of larger systems — v. 3. Wilderness as a place for scientific inquiry — v. 4. Wilderness visitors, experiences, and visitor management — v. 5. Wilderness ecosystems, threats, and management. ●Item 0079-B-08 (MF)
OCLC 47058275

2001-15917 **A 13.151/5:RMRS-P-17**

The Bitterroot Ecosystem Management Research Project. — [2000]
vi, 154 p. : — (Proceedings RMRS ; P-17) Shipping list no.: 2001-0429-M. ●Item 0079-B-08 (MF)
OCLC 47907266

2001-15918 **A 13.151/5:RMRS-P-19**

Proceedings, National Silvicultural Workshop. — [2001]
88 p. : — (Proceedings RMRS ; P-19) Shipping list no.: 2001-0429-M. ●Item 0079-B-08 (MF)
OCLC 47907299

NATURAL RESOURCES CONSERVATION SERVICE
Agriculture Dept.
Washington, DC 20250

2001-15919 **A 57.2:2001042492**

Framework for the future of wildlife. — [1996]
15 p. : ●Item 0120 (online)
I. Purl: http://purl.access.gpo.gov/GPO/LPS14354 OCLC 41172812

2001-15920 **A 57.38/18:F 33**

Soil survey of East and West Feliciana Parishes, Louisiana. — [2001]
197 p., [3], 26 folded p. of plates : Shipping list no.: 2001-0294-P. ●Item 0102-B-18
OCLC 48016945

2001-15921 **A 57.38/43:L 19**

Soil survey of Lampasas County, Texas. — [2001]
vii, 149 p., [3], 41 folded p. of plates : Shipping list no.: 2001-0294-P. ●Item 0102-B-43
OCLC 47953211

2001-15922 **A 57.56/2:2**

Eastern bluebird (Sialia sialis). — [1999]
— (Fish and wildlife habitat management leaflet ; no. 2) ●Item 0121-H-01 (online)
I. Purl: http://purl.access.gpo.gov/GPO/LPS14550 OCLC 47958501

2001-15923 **A 57.56/2:3**

American kestrel (Falco sparverius). — [1999]
— (Fish and wildlife habitat management leaflet ; no. 3) ●Item 0121-H-01 (online)
I. Purl: http://purl.access.gpo.gov/GPO/LPS14551 OCLC 47958654

2001-15924 **A 57.56/2:4**

Eastern cottontail (Sylvilagus floridanus). — [1999]
— (Fish and wildlife habitat management leaflet ; no. 4) ●Item 0121-H-01 (online)
I. Purl: http://purl.access.gpo.gov/GPO/LPS14552 OCLC 47958788

2001-15925 **A 57.56/2:5**

Bats. — [1999]
— (Fish and wildlife habitat management leaflet ; no. 5) ●Item 0121-H-01 (online)
I. Purl: http://purl.access.gpo.gov/GPO/LPS14555 OCLC 47961271

2001-15926 **A 57.56/2:6**

Lesser prairie-chicken (Tympanuchus pallidicinctus). — [1999]
— (Fish and wildlife habitat management leaflet ; no. 6) ●Item 0121-H-01 (online)
I. Purl: http://purl.access.gpo.gov/GPO/LPS14558 OCLC 47961669

2001-15927 **A 57.56/2:2001042999**

Wood duck (Aix sponsa). — [1999?]
— (Fish and wildlife habitat management leaflet) ●Item 0121-H-01 (online)
I. Purl: http://purl.access.gpo.gov/GPO/LPS14549 OCLC 47958205

2001-15928 **A 57.78:(DATE)**

National Cooperative Soil Survey newsletter.
●Item 0121-G-03 (online)
I. Purl: http://purl.access.gpo.gov/GPO/LPS14371 OCLC 47911231

FOREIGN AGRICULTURAL SERVICE
Agriculture Dept.
Washington, DC 20250

2001-15929 **A 67.18:FD MI (DATE)**

Dairy monthly imports.
v. ; (Circular series)
I. Purl: http://purl.access.gpo.gov/GPO/LPS1800 OCLC 23160480

NATIONAL AGRICULTURAL STATISTICS SERVICE
Agriculture Dept.
Washington, DC 20005-4789

2001-15930 **A 92.8:C 82/2/2001**

Cotton ginnings survey. — [2001]
1 v. (various pagings) ; Shipping list no.: 2001-0447-M. ●Item 0122-A-09 (MF)
OCLC 47917531

2001-15931 **A 92.54:997/V.2/PT.3**

1997 census of agriculture. Volume 2, Subject series. — [1999]
Contents: pt. [1]. Agricultural atlas of the United States — pt. [2]. Ranking of states and counties — pt. [3]. ZIP code tabulations of selected items. ●Item 0015-B-57 (online) GPO abridged cataloging.
I. Purl: Pt. 1: http://purl.access.gpo.gov/GPO/LPS14720 II. Purl: Pt. 2: http://purl.access.gpo.gov/GPO/LPS3525 III. Purl: Pt. 3: http://purl.access.gpo.gov/GPO/LPS14719 OCLC 48003796

2001-15932 **A 92.54:997/V.2/PTS.1-2**

1997 census of agriculture. Volume 2, Subject series. — [1999]
3 v. : Shipping list no.: 2000-0302-P (pt. 1), 2000-0032-P (pt. 2). Contents: pt. 1. Agricultural atlas of the United States — pt. 2. Ranking of states and counties. ●Item 0015-B-57 ●Item 0015-B-57 (online)
I. Purl: Pt. 1: http://purl.access.gpo.gov/GPO/LPS14720 II. Purl: Pt. 2: http://purl.access.gpo.gov/GPO/LPS3525 OCLC 42961140

FEDERAL REGISTER OFFICE
National Archives and Records Administration
Washington, DC 20408

2001-15933 **AE 2.110:107-9**

An Act to Establish a Federal Interagency Task Force for the Purpose of Coordinating Actions to Prevent the Outbreak of Bovine Spongiform Encephalopathy (Commonly Known as "Mad Cow Disease") and Foot-and-Mouth Disease in the United States. — [2001]
[6] p. ; Shipping list no.: 2001-0248-P. ●Item 0575 ●Item 0575 (online) S/N 869-045-00009-8
I. Purl: Text version: http://purl.access.gpo.gov/GPO/LPS14355 II. Purl: PDF version: http://purl.access.gpo.gov/GPO/LPS14356 OCLC 47911807

2001-15934 **AE 2.110:107-11**

An Act to Expedite the Construction of the World War II Memorial in the District of Columbia. — [2001]
[1] leaf ; Shipping list no.: 2001-0248-P. ●Item 0575 ●Item 0575 (online) S/N 869-045-00011-0
I. Purl: Text version: http://purl.access.gpo.gov/GPO/LPS14512 II. Purl: PDF version: http://purl.access.gpo.gov/GPO/LPS14513 OCLC 47956526

2001-15935 **AE 2.110:107-13**

An Act to Authorize the Secretary of the Interior and the Secretary of Agriculture to Use Funds Appropriated for Wildland Fire Management in the Department of the Interior and Related Agencies Appropriations Act, 2001, to Reimburse the United States Fish and Wildlife Service and the National Marine Fisheries Service to Facilitate the Interagency Cooperation Required Under the Endangered Species Act of 1973 in Connection with Wildland Fire Management. — [2001]
[1] leaf ; Shipping list no.: 2001-0251-P. ●Item 0575 ●Item 0575 (online) S/N 869-045-00013-6
I. Purl: Text version: http://purl.access.gpo.gov/GPO/LPS14357 II. Purl: PDF version: http://purl.access.gpo.gov/GPO/LPS14358 OCLC 47911699

2001-15936 **AE 2.110:107-14**

An Act to Amend Title 38, United States Code, to Expand Eligibility for CHAMPVA, to Provide for Family Coverage and Retroactive Expansion of the Increase in Maximum Benefits under Servicemembers' Group Life Insurance, to Make Technical Amendments, and for Other Purposes. — [2001]
[12] p. ; Shipping list no.: 2001-0259-P. ●Item 0575 ●Item 0575 (online) S/N 869-044-00014-4
I. Purl: Text version: http://purl.access.gpo.gov/GPO/LPS14359 II. Purl: PDF version: http://purl.access.gpo.gov/GPO/LPS14360 OCLC 47911758

2001-15937 **AE 2.110:107-15**

An Act to Amend the Taxpayer Relief Act of 1997 to Provide for Consistent Treatment of Survivor Benefits for Public Safety Officers Killed in the Line of Duty. — [2001]
[1] leaf ; Shipping list no.: 2001-0251-P. ●Item 0575 ●Item 0575 (online) S/N 869-045-00015-2
I. Purl: Text version: http://purl.access.gpo.gov/GPO/LPS14361 II. Purl: PDF version: http://purl.access.gpo.gov/GPO/LPS14362 OCLC 47911781

2001-15938 **AE 2.110:107-16**

Economic Growth and Tax Relief Reconciliation Act of 2001. — [2001]
[113] p. ; Shipping list no.: 2001-0269-P. ●Item 0575 ●Item 0575 (online) S/N 869-045-00016-1
I. Purl: Text version: http://purl.access.gpo.gov/GPO/LPS14750 II. Purl: PDF version: http://purl.access.gpo.gov/GPO/LPS14751 OCLC 48027119

2001-15939 **AE 2.110:107-17**

An Act to Extend for 4 Additional Months the Period for Which Chapter 12 of Title 11 of the United States Code is Reenacted. — [2001]
[1] leaf ; Shipping list no.: 2001-0281-P. ●Item 0575 ●Item 0575 (online) S/N 869-045-00017-9
I. Purl: Text version: http://purl.access.gpo.gov/GPO/LPS14632 II. Purl: PDF version: http://purl.access.gpo.gov/GPO/LPS14633 OCLC 47991411

2001-15940 **AE 2.110/2:107-1**

An Act for the Relief of Rita Mirembe Revell (a.k.a. Margaret Rita Mirembe). — [2001]
[1] leaf ; Shipping list no.: 2001-0293-P. ●Item 0575-A ●Item 0575-A (online)
I. Purl: Text version: http://purl.access.gpo.gov/GPO/LPS14771 II. Purl: PDF version: http://purl.access.gpo.gov/GPO/LPS14772 OCLC 48024234

COMMERCE DEPARTMENT
Washington, DC 20230

2001-15941 **C 1.2:ST 8/2/997-2002**

Department of Commerce strategic plan for 1997-2002. — [1997]
164 p. : Shipping list no.: 2001-0447-M. ●Item 0128 (MF)
OCLC 47919254

2001-15942 **C 1.2:ST 8/2/2001-2005**

Strategic plan, FY 2001-FY 2005. — [2001]
19 p. : Shipping list no.: 2001-0296-P. ●Item 0128
OCLC 47919328

CENSUS BUREAU
Commerce Dept.
Suitland, MD 20233

2001-15943 **C 3.2:C 83/7**

Count question resolution program. — [2001]
[3] p. ; Shipping list no.· 2001-0248-P. ●Item 0146 ●Item 0146 (online)
I. Purl: http://purl.access.gpo.gov/GPO/LPS14256 OCLC 47854440

2001-15944 **C 3.24/12:EC 97 M 31 S-GS**

1997 economic census. Subject series. Manufacturing. General summary. — 2001.
1 v. (various pagings) ; Shipping list no.: 2001-0282-P. ●Item 0146 ●Item 0146 (online)
I. Purl: http://purl.access.gpo.gov/GPO/LPS14346 OCLC 47852394

2001-15945 **C 3.223/25:PPL-135**

The foreign-born population in the United States, March 2000. — [2001]
1 v. (various pagings) ; — (Current population reports. Population characteristics ; P20-534) Shipping list no.: 2001-0388-M. ●Item 0154-D-54 (MF)
OCLC 47966674

2001-15946 **C 3.223/27:45**

An analysis of state and county population changes by characteristics, 1990-1999. — [2000]
20, [20] p. : — (Working paper ; no. 45) Shipping list no.: 2001-0447-M. ●Item 0154-B-55 (MF) ●Item 0154-B-55 (online)
I. Purl: http://purl.access.gpo.gov/GPO/LPS14547 OCLC 47957138

NATIONAL INSTITUTE OF STANDARDS AND TECHNOLOGY
Commerce Dept.
Gaithersburg, MD 20899

2001-15947 **C 13.2:SO 4/2001**

Solutions for manufacturers. — [2001]
1 v. (unpaged) : Shipping list no.: 2001-0296-P. ●Item 0244
OCLC 47919712

2001-15948 **C 13.10:939**

STEP. — [1999]
vii, 185 p. : — (NIST special publication ; 939) Shipping list no.: 2000-0958-M. ●Item 0247 (MF) S/N 003-003-03605-6 (paper copy)
OCLC 45343843

2001-15949 **C 13.58:6536**

High speed network applications and implications for fiberoptic and copper connections. — [2000]
10 p. : — (NISTIR ; 6536) Shipping list no.: 2001-0146-M. ●Item 0247-D (MF)
OCLC 45877096

2001-15950 **C 13.58:6562**

One degree micro-macro manipulator integration test. — [2000]
19 p. : — (NISTIR ; 6562) Shipping list no.: 2001-0146-M. ●Item 0247-D (MF)
OCLC 45876957

2001-15951 **C 13.58:6570**

Direct blind deconvolution II. — [2000]
21 p. : — (NISTIR ; 6570) Shipping list no.: 2001-0146-M. ●Item 0247-D (MF)
OCLC 45880627

2001-15952 **C 13.58:6578**

Internet commerce for manufacturing data staging. — [2000]
26 p. : — (NISTIR ; 6578) Shipping list no.: 2001-0146-M. ●Item 0247-D (MF)
OCLC 45877112

2001-15953 **C 13.58:6581**

Java-based XML utility for the NIST machine tool data repository. — [2000]
[13] p. ; — (NISTIR ; 6581) Shipping list no.: 2001-0146-M. ●Item 0247-D (MF)
OCLC 45876916

2001-15954 **C 13.58:6586**

Morphological stability of a binary alloy. — [2000]
18 p. : — (NISTIR ; 6586) Shipping list no.: 2001-0146-M. ●Item 0247-D (MF)
OCLC 45880518

2001-15955 **C 13.58:6702**

Persistent chlorinated compounds and elements in tissues of Cook Inlet Beluga whales, Delphiapterus Leucas, banked by the Alaska Marine Mammal Tissue Archival Project. — [2001]
vii, 67 p. : — (NISTIR ; 6702) Shipping list no.: 2000-0447-M. ●Item 0247-D (MF)
OCLC 47953505

2001-15956 **C 13.58:6722**

Updating a turning center error model by singular value decomposition. — [2001]
53 p. : — (NISTIR ; 6722) Shipping list no.: 2001-0447-M. ●Item 0247-D (MF)
OCLC 47953563

2001-15957 **C 13.58:6735**

Seabird Tissue Archival and Monitoring Project. — [2001]
v, 23 p. : — (OCS study) Shipping list no.: 2001-0447-M. ●Item 0247-D (MF)
OCLC 47953603

2001-15958 **C 13.58:6736**

Core product model for representing design information. — [2001]
38 p. : — (NISTIR ; 6736) Shipping list no.: 2001-0447-M. ●Item 0247-D (MF)
OCLC 47953363

2001-15959 **C 13.58:6743**

Registering 3D point clouds. — [2001]
v, 41 p. : — (NISTIR ; 6743) Shipping list no.: 2001-0447-M. ●Item 0247-D (MF)
OCLC 47953531

2001-15960 **C 13.58:6747**

Validation and modification of the 4SIGHT computer program. — [2001]
ix, 77 p. : — (NISTIR ; 6747) Shipping list no.: 2001-0447-M. ●Item 0247-D (MF)
OCLC 47953581

2001-15961 **C 13.58:6749**

The APEX method in image sharpening and the use of low exponent Levy stable laws. — [2001]
23 p. : — (NISTIR ; 6749) Shipping list no.: 2001-0447-M. ●Item 0247-D (MF)
OCLC 47953612

2001-15962 **C 13.58:6750**

Measurement techniques for low heat flux exposures to fire fighters protective clothing. — [2001]
ix, 81 p. : — (NISTIR ; 6750) ●Item 0247-D (MF)
OCLC 47953649

PATENT AND TRADEMARK OFFICE
Commerce Dept.
Arlington, VA 20231

Additional Commerce Dept. entries follow CAB entries.

2001-15963 **C 21.31:USP 2001 W 27**

Facsimile images of United States patents issued 1790 to present. Volume USP 2001 W27. Rev. 6.0. [2001?]
1 computer optical disc : Shipping list no.: 2001-0040-E. ●Item 0260-E
OCLC 47848633

2001-15964 **C 21.31:USP 2001 W 28**

Facsimile images of United States patents issued 1790 to present. Volume USP 2001 W28. Rev. 6.0. [2001?]
1 computer optical disc : Shipping list no.: 2001-0040-E. ●Item 0260-E
OCLC 47849563

NATIONAL OCEANIC AND ATMOSPHERIC ADMINISTRATION
Commerce Dept.
Rockville, MD 20852

2001-15965 **C 55.2:C 61/9**

NOAA's climate observations and services. — [2001]
26 p. : Shipping list no.: 2001-0298-P. ●Item 0250-E-02
OCLC 47934601

2001-15966 **C 55.2:OC 2/15**

Turning to the sea. — [1999]
64 p. : ●Item 0250-E-02 ●Item 0250-E-02 (online)
I. Purl: http://purl.access.gpo.gov/GPO/LPS3562 OCLC 42350771

2001-15967 **C 55.2:SP 1/5/2001**

Space Environment Center. — [2001?]
1 sheet : Shipping list no.: 2001-0294-P. ●Item 0250-E-02
OCLC 47913248

2001-15968 **C 55.2:SP 1/11/995**

Space environment. — 1995.
●Item 0250-E-02 (online)
I. Purl: http://purl.access.gpo.gov/GPO/LPS14781 OCLC 48022305

2001-15969 **C 55.2:2001002225**

National assessment of harmful algal blooms in US waters. — [2000]
38 p. : ●Item 0250-E-02 (online)
I. Purl: http://purl.access.gpo.gov/GPO/LPS14372 OCLC 45956677

2001-15970 **C 55.13/2:NMFS-NE-147**

Essential fish habitat source document. Northern shortfin squid, Illex illecebrosus, life history and habitat characteristics. — [1999]
v, 21 p. : — (NOAA technical memorandum NMFS-NE ; 147) Shipping list no.: 2001-0146-M. ●Item 0208-C-04 (MF) ●Item 0208-C-04 (online)
I. Purl: http://purl.access.gpo.gov/GPO/LPS14368 OCLC 46878155

2001-15971 **C 55.13/2:NMFS-NE-148**

Essential fish habitat source document. Ocean quahog, Arctica islandica, life history and habitat characteristics. — [1999]
v, 12 p. : — (NOAA technical memorandum NMFS-NE ; 148) Shipping list no.: 2001-0146-M. ●Item 0208-C-04 (MF) ●Item 0208-C-04 (online)
I. Purl: http://purl.access.gpo.gov/GPO/LPS14369 OCLC 46797876

2001-15972 **C 55.13/2:NMFS-NE-149**

Essential fish habitat source document. Scup, Stenotomus chrysops, life history and habitat characteristics. — [1999]
v, 39 p. : — (NOAA technical memorandum NMFS-NE ; 149) Shipping list no.: 2001-0146-M. ●Item 0208-C-04 (MF) ●Item 0208-C-04 (online)
I. Purl: http://purl.access.gpo.gov/GPO/LPS14370 OCLC 46798887

2001-15973 **C 55.13/2:OAR ETL-301**

Atmospheric electricity features above the oceans and terrain. — [2001]
iii, 74 p. : — (NOAA technical memorandum OAR ETL ; 301) Shipping list no.: 2001-0447-M. ●Item 0208-C-14 (MF)
OCLC 47956621

2001-15974 **C 55.13/2:OAR ETL-303**

Mathematics of structure-function equations of all orders. — [2001]
iii, 33 p. ; — (NOAA technical memorandum OAR ETL ; 303) Shipping list no.: 2001-0447-M. ●Item 0208-C-14 (MF)
OCLC 47956818

2001-15975 **C 55.13/2:OAR FSL-25**

Turbulence algorithm intercomparison. — [2000]
iii, 63 p. : — (NOAA technical memorandum OAR FSL ; 25) Shipping list no.: 2001-0232-M. ●Item 0208-C-14 (MF)
OCLC 47988960

2001-15976 **C 55.13/2:OAR FSL-26**

Turbulence algorithm intercomparison. — [2000]
iv, 62 p. : — (NOAA technical memorandum OAR FSL ; 26) Shipping list no.: 2001-0237-M. ●Item 0208-C-14 (MF)
OCLC 47988999

2001-15977 **C 55.13/2:OAR NSSL-106**

U.S. lightning deaths, injuries, and damages in the 1890s compared to 1990s. — [2001]
iv, 54 p. : — (NOAA technical memorandum OAR NSSL ; 106) Shipping list no.: 2001-0447-M. ●Item 0208-C-14 (MF)
OCLC 47956903

NATIONAL OCEAN SERVICE
Commerce Dept.
Washington, DC 20230

2001-15978 **C 55.402:P 93/2/(DATE)**

NOS nautical charts and related products price list.
v. : ●Item 0192 ●Item 0192 (online)

I. Purl: Current information: http://purl.access.gpo.gov/GPO/LPS5138 OCLC 36088761

2001-15979 C 55.409/2:(DATE)

Dates of latest editions. Nautical charts & misc. maps.
v. : ●Item 0191-B-07
I. Purl: http://purl.access.gpo.gov/GPO/LPS14202 OCLC 11097111

2001-15980 C 55.416/10:B 46/2000

Sectional aeronautical chart. Bethel.
maps : ●Item 0192-A-11
OCLC 27864165

2001-15981 C 55.416/10:C 17/(DATE)

Sectional aeronautical chart. Cape Lisburne.
maps : ●Item 0192-A-11
OCLC 20719680

2001-15982 C 55.416/11:AN 2/2000

VFR terminal area chart. Anchorage.
maps : ●Item 0192-A-12
OCLC 18929145

2001-15983 C 55.416/11:M 51/(DATE)

VFR terminal area chart. Memphis.
maps : ●Item 0192-A-12
OCLC 31614278

2001-15984 C 55.416/11:P 96/999

VFR terminal area chart. Puerto Rico—Virgin Islands.
maps : ●Item 0192-A-12
OCLC 18920771

2001-15985 C 55.416/13:CD-10/(DATE)

World aeronautical chart. CD-10.
maps : ●Item 0192-A-15
OCLC 20698959

2001-15986 C 55.416/13:CD-11/(DATE)

World aeronautical chart. CD-11.
maps : ●Item 0192-A-15
OCLC 19891744

2001-15987 C 55.416/13:CD-12/(DATE)

World aeronautical chart. CD-12.
maps : ●Item 0192-A-15
OCLC 20719529

2001-15988 C 55.416/13:CE-12/13/(DATE)

World aeronautical chart. CE-12, 13.
maps : ●Item 0192-A-15
OCLC 27843902

2001-15989 C 55.416/13:CF-17/2000

World aeronautical chart. CF-17.
maps : ●Item 0192-A-15
OCLC 20719463

2001-15990 C 55.416/13:CF-18/(DATE)

World aeronautical chart. CF-18.
maps : ●Item 0192-A-15
OCLC 18847223

2001-15991 C 55.416/13:CF-19/(DATE)

World aeronautical chart. CF-19.
maps : ●Item 0192-A-15
OCLC 19891690

2001-15992 C 55.416/13:CG-18/2000

World aeronautical chart. CG-18.
maps : ●Item 0192-A-15
OCLC 19891549

2001-15993 C 55.416/13:CG-19/2000

World aeronautical chart. CG-19.
maps : ●Item 0192-A-15
OCLC 20709355

2001-15994 C 55.416/13:CG-20/(DATE)

World aeronautical chart. CG-20.
maps : ●Item 0192-A-15
OCLC 20699026

2001-15995 C 55.416/13:CG-21/(DATE)

World aeronautical chart. CG-21.
maps : ●Item 0192-A-15
OCLC 20712210

2001-15996 C 55.416/13:CH-24/(DATE)

World aeronautical chart. CH-24.
maps : ●Item 0192-A-15
OCLC 20715523

2001-15997 C 55.416/13:CH-25/(DATE)

World aeronautical chart. CH-25.
maps : ●Item 192-A-15
OCLC 19076549

2001-15998 C 55.418/7:11340/2001

United States—Gulf coast, Mississippi River to Galveston. 66th ed., June 9/01. [2001]
1 map : Shipping list no.: 2001-0041-S. ●Item 0191-B-13
OCLC 47899934

2001-15999 C 55.418/7:11364/2001

United States—Gulf coast, Louisiana, Mississippi River, Venice to New Orleans. 38th ed., July 21/01. [2001]
1 map : Shipping list no.: 2001-0042-S. ●Item 0191-B-13
OCLC 47981407

2001-16000 C 55.418/7:11472/2001

Palm Shores to West Palm Beach, Florida. 30th ed., July 14/01. [2001]
1 map : (Nautical chart ; 11472) Shipping list no.: 2001-0301-P. ●Item 0191-B-13
OCLC 47981816

2001-16001 C 55.418/7:11539/2001

United States—east coast, North Carolina, New River inlet to Cape Fear River. 18th ed., July 14/01. [2001]
1 map : Shipping list no.: 2001-0041-S. ●Item 0191-B-13
OCLC 47899694

2001-16002 C 55.418/7:11543/2001

United States—east coast, North Carolina, Cape Lookout to New River. 22nd ed., July 7/01. [2001]
1 map : Shipping list no.: 2001-0041-S. ●Item 0191-B-13
OCLC 47899747

2001-16003 C 55.418/7:12205/999

C 55.418/7:12205/999/FOLDER

Cape Henry to Pamlico Sound, including Ablemarle Sound, Virginia—North Carolina. 25th ed., Nov. 20/99. [1999]
1 map on 3 sheets : (Nautical chart ; 12205) Shipping list no.: 2000-0014-S. ●Item 0191-B-13
OCLC 44151789

2001-16004 C 55.418/7:12230/2001

United States—east coast, Maryland—Virginia, Chesapeake Bay, Smith Point to Cove Point. 58th ed., July 14/01. [2001]
1 map : Shipping list no.: 2001-0042-S. ●Item 0191-B-13
OCLC 47980840

2001-16005 **C 55.418/7:12285/2001**

C 55.418/7:12285/FOLDER
Potomac River, District of Columbia, Maryland—Virginia. 34th ed., June 9/01. [2001]
1 map on 3 sheets : (Nautical chart ; 12285) Shipping list no.: 2001-0038-S. ●Item 0191-B-13
OCLC 47857231

2001-16006 **C 55.418/7:12364/2001-2**

New Haven Harbor entrance and Port Jefferson to Throgs Neck, Connecticut—New York. 32nd ed., Jul. 14/01. [2001]
1 map on 4 sheets : (Nautical chart ; 12364) Shipping list no.: 2001-0017-S. ●Item 0191-B-13
OCLC 47982634

2001-16007 **C 55.418/7:13009/2001**

United States—east coast, Gulf of Maine and Georges Bank. 29th ed., July 14/01. [2001]
1 map : Shipping list no.: 2001-0042-S. ●Item 0191-B-13
OCLC 47980846

2001-16008 **C 55.418/7:13270/2001**

United States—east coast, Massachusetts, Boston Harbor. 59th ed., July 15/01. [2001]
1 map : Shipping list no.: 2001-0041-S. ●Item 0191-B-13
OCLC 47900245

2001-16009 **C 55.418/7:13296/2001**

United States—east coast, Maine, Boothbay Harbor to Bath, including Kennebec River. 25th ed., July 14/01. [2001]
1 map : Shipping list no.: 2001-0041-S. ●Item 0191-B-13
OCLC 47900111

2001-16010 **C 55.418/7:14842/2001**

South shore of Lake Erie. 12th ed., June 23/01. [2001]
1 atlas (38 p.) : (Recreational chart ; 14842) Shipping list no.: 2001-0042-S. ●Item 0191-B-16
OCLC 47980855

2001-16011 **C 55.418/7:18400/2001**

United States—west coast, Washington, Strait of Georgia and Strait of Juan de Fuca. 42nd ed., June 30/01. [2001]
1 map : Shipping list no.: 2001-0041-S. ●Item 0191-B-14
OCLC 47899985

2001-16012 **C 55.418/7:18525/2001**

United States—west coast, Oregon—Washington, Columbia River, Saint Helens to Vancouver. 33rd ed., June 30/01. [2001]
1 map : Shipping list no.: 2001-0041-S. ●Item 0191-B-14
OCLC 47900050

2001-16013 **C 55.418/7:18622/2001**

United States—west coast, California, Humboldt Bay. 52nd ed., June 30/01. [2001]
1 map : Shipping list no.: 2001-0042-S. ●Item 0191-B-14
OCLC 47981353

2001-16014 **C 55.418/7:18651/2001**

United States—west coast, California, San Francisco Bay, southern part. 41st ed., June 30/01. [2001]
1 map : Shipping list no.: 2001-0042-S. ●Item 0191-B-14
OCLC 47981262

2001-16015 **C 55.422:4/(DATE)**

United States coast pilot. 4, Atlantic Coast. Cape Henry to Key West.
v. : ●Item 0203
OCLC 07293708

2001-16016 **C 55.440:1/(DATE)**

National Imagery and Mapping Agency nautical charts and publications public sale. Region 1, United States and Canada.
v. : ●Item 0378-E-11
OCLC 41277054

2001-16017 **C 55.440:2/(DATE)**

National Imagery and Mapping Agency nautical charts and publications public sale. Region 2, Central and South America and Antarctica.
v. : ●Item 0378-E-11
OCLC 41169793

2001-16018 **C 55.440:3/(DATE)**

National Imagery and Mapping Agency nautical charts and publications public sale. Region 3, Western Europe, Iceland, Greenland, and the Arctic.
v. : ●Item 0378-E-11
OCLC 41277036

2001-16019 **C 55.440:4/(DATE)**

National Imagery and Mapping Agency nautical charts and publications public sale. Region 4, Scandinavia, Baltic and Russia.
v. : ●Item 0378-E-11
OCLC 41276984

2001-16020 **C 55.440:5/(DATE)**

National Imagery and Mapping Agency nautical charts and publications public sale. Region 5, Western Africa and the Mediterranean.
v. : ●Item 037-E-11
OCLC 41277009

2001-16021 **C 55.440:6/(DATE)**

National Imagery and Mapping Agency nautical charts and publications public sale. Region 6, Indian Ocean.
v. : ●Item 0378-E-11
OCLC 41277030

2001-16022 **C 55.440:7/(DATE)**

National Imagery and Mapping Agency nautical charts and publications public sale. Region 7, Australia, Indonesia and New Zealand.
v. : ●Item 0378-E-11
OCLC 41220000

2001-16023 **C 55.440:8/(DATE)**

National Imagery and Mapping Agency nautical charts and publications public sale. Region 8, Oceania.
v. : ●Item 0378-E-11
OCLC 41216141

2001-16024 **C 55.440:9/(DATE)**

National Imagery and Mapping Agency nautical charts and publications public sale. Region 9, East Asia.
v. :
OCLC 41219092

ECONOMIC ANALYSIS BUREAU
Commerce Dept.
Washington, DC 20230

2001-16025 **C 59.11/5-2:(DATE)**

National income and product accounts of the United States.
computer optical discs ; ●Item 0228-A-04
I. Purl: Recent annual and quarterly NIPA estimates: http://purl.access.gpo.gov/GPO/LPS2825 OCLC 41350111

INTERNATIONAL TRADE ADMINISTRATION
Commerce Dept.
Washington, DC 20230

2001-16026 **C 61.8:EU 7/3**

Showcase Europe. — [2001]
vii, 77 p. ; Shipping list no.: 2001-0239-P. ●Item 0231-B-05
OCLC 47810951

NATIONAL IMAGERY AND MAPPING AGENCY
Defense Dept.
Washington, DC 20305-3000

2001-16027 **D 5.317/3:147/2001**

Sailing directions (enroute). — 7th ed. — 2001-
v. : — (Pub. ; 147) Shipping list no.: 2001-0289-P (v. 1). ●Item 0378-E
OCLC 47871033

2001-16028 **D 5.317/3:155/2001**

Sailing directions (enroute). — 7th ed. — 2001.
xi, 178 p. : — (Pub. ; 155) Shipping list no.: 2001-0276-P. ●Item 0378-E S/N 008-000-00853-1
OCLC 47659312

2001-16029 **D 5.317/3:171/2001**

Sailing directions (enroute). — 7th ed. — 2001.
xi, 209 p. : — (Pub. ; 171) Shipping list no.: 2001-0306-P. ●Item 0378-E S/N 008-000-00857-4
OCLC 48005341

2001-16030 **D 5.354:TPC D-4 C/2001**

Tactical pilotage chart, TPC. D-4C, Russia. Ed. 4. [2001]
1 map : Shipping list no.: 2001-2010-S. ●Item 0378-E-05
OCLC 47956487

2001-16031 **D 5.354:TPC G-11 A/2000**

Tactical pilotage chart, TPC. G-11A, Japan, South Korea. Ed. 5. [2001]
1 map : Shipping list no.: 2001-2010-S ●Item 0378-E-05
OCLC 47956494

2001-16032 **D 5.354:TPC J-12 A/2000**

Tactical pilotage chart, TPC. J-12A, China, Hong Kong Special Administrative Region, Taiwan. Ed. 4. [2001]
1 map : Shipping list no.: 2001-2010-S. ●Item 0378-E-05
OCLC 47956504

2001-16033 **D 5.354:TPC M-10 AG/989**

Tactical pilotage chart, TPC. M-10AG, Indonesia. Ed. 2. [2001]
1 map : Shipping list no.: 2001-2010-S. ●Item 0378-E-05
OCLC 47956514

2001-16034 **D 5.356:62097/2001**

Gulf of Aden, Yemen, approaches to Bandar at Tawahi (Aden Harbor). 4th ed., Feb. 24, 2001 (Correct through NM 08/01). [2001]
1 map : Shipping list no.: 2001-2009-S. ●Item 0378-E-26
OCLC 47984387

2001-16035 **D 5.356:62098/2001**

Gulf of Aden, Yemen, Bandar at Tawahi (Aden Harbor). 5th ed., Feb. 24, 2001 (Correct through NM 08/01). [2001]
1 map : Shipping list no.: 2001-2009-S. Shipping list no.: 2001-2009-S. ●Item 0378-E-26
OCLC 47984048

2001-16036 **D 5.356:71251/2000**

Malaysia—Singapore, Johor Strait and eastern entrance. 11th ed., Dec. 16, 2000 (Correct through NM 51/00). [2000]
1 map : Shipping list no.: 2001-2008-S. ●Item 0378-E-27
OCLC 48010266

NATIONAL DEFENSE UNIVERSITY
Defense Dept.
Washington, DC 20319-6000

2001-16037 **D 5.402:G 51/4/V.1-2**

The global century. — 2001.
2 v. Partial contents: Volume I. ●Item 0378-H-01 (online) S/N 008-020-01495-8
I. Purl: http://purl.access.gpo.gov/GPO/LPS14704 OCLC 46449150

2001-16038 **D 5.416:64**

The strategic implications of a nuclear-armed Iran. — 2001.
xi, 79 p. : — (McNair paper , 64) Shipping list no.: 2001-0397-M. ●Item 0378-H-05 (MF) ●Item 0378-H-05 (online) S/N 008-020-01497-4 (paper copy)
I. Purl: http://purl.access.gpo.gov/GPO/LPS13619 OCLC 47727757

ARMY DEPARTMENT
Defense Dept.
Washington, DC 20310

2001-16039 **D 101.11:5-304/999**

Army facilities components system. — [1998]
1 v. — (Technical manual ; TM 5-304) Shipping list no.: 2001-0337-M. ●Item 0329 (MF) GPO abridged cataloging.
OCLC 47932866

2001-16040 **D 101.11:5-688**

Foreign voltages and frequencies guide. — [1999]
1 v. — (Technical manual ; TM 5-688) Shipping list no.: 2001-0337-M. ●Item 0329 (MF) GPO abridged cataloging.
OCLC 47932878

2001-16041 **D 101.11:5-2350-262-20-1/999**

Unit maintenance manual. — [1999-
v. — (Technical manual ; TM 5-2350-262-20-1) Shipping list no.: 2001-0337-M (v. 1). ●Item 0329 (MF) GPO abridged cataloging.
OCLC 47932885

2001-16042 **D 101.11:9-1340-222-20/998**

Unit maintenance manual for 2.75-inch low spin, folding fin aircraft rockets, 2.75-inch spin stabilized, wrap around fin aircraft rockets, 66mm light antitank weapon systems, 3.5-inch rockets, and M3A2E1 rocket motor (JATO). — [1998]
1 v. — (Technical manual ; TM 9-1340-222-20) Shipping list no.: 2001-0337-M. ●Item 0329 (MF) GPO abridged cataloging.
OCLC 47932900

2001-16043 **D 101.11:9-2320-279-24 P-1**

Unit, direct support, and general support maintenance repair parts and special tools list for M977 series, 8 x 8 heavy expanded mobility tactical trucks (HEMTT). — [2000-
v. — (Technical manual ; TM 9-2320-279-24P-1) Shipping list no.: 2001-0337-M (v. 1). ●Item 0329 (MF) GPO abridged cataloging.
OCLC 47932909

2001-16044 **D 101.11:9-2330-390-14&P**

Operator's, unit, direct support, and general support maintenance manual (including repair parts and special tools lists) for dolly set, lift, transportable shelter, 7-1/2 ton, M1022A1 (NSN 2330-01-378-9997) (EIC: CML). — [1999]
1 v. — (Technical manual ; TM 9-2330-390-14&P) Shipping list no.: 2001-0337-M. ●Item 0329 (MF) GPO abridged cataloging.
OCLC 47932914

2001-16045 D 101.11:9-2350-272-10/998

Operator's manual. —[1998]
1 v.— ([Department of the Army technical manual] ; TM 9-2350-272-10) Shipping list no.: 2001-0337-M. ●Item 0329 (MF) GPO abridged cataloging.
OCLC 47932922

2001-16046 D 101.11:9-2350-314-24 P-1/999

Unit, direct support, and general support maintenance repair parts and special tools list (including depot maintenance repair parts) for hull associated components of howitzer, medium, self-propelled, 155mm, M109A6 (NSN 2350-01-305-0028) (EIC: 3FC). —[1998]
1 v.— ([Department of the Army technical manual] ; TM 9-2350-314-24 P-1) Shipping list no.: 2001-0337-M. ●Item 0329 (MF) GPO abridged cataloging.
OCLC 47932935

2001-16047 D 101.11:9-2815-210-34 P/2000

Direct support and general support maintenance repair parts and special tools lists for engine, diesel (multifuel), turbocharged, fuel injected, water cooled, 6-cylinder assembly (military models LTD-465-1D, 2815-01-214-8820; LDS-465-1A, 2815-00-239-5819, and clutches). —[2001]
1 v.— (Technical manual ; TM 9-2815-210-34P) Shipping list no.: 2001-0337-M. ●Item 0329 (MF) GPO abridged cataloging.
OCLC 47932941

2001-16048 D 101.11:9-2815-256-24 P/998

Unit, direct support, and general support maintenance repair parts and special tools list. —[1998]
1 v.— (Army TM ; 9-2815-256-24P) Shipping list no.: 2001-0337-M. ●Item 0329 (MF) GPO abridged cataloging.
OCLC 47932948

2001-16049 D 101.11:9-3441-205-14&P

Operator's, organizational, direct support, and general support maintenance manual including repair parts list for bending machine, pipe, model 555, national stock no. 3441-00-450-0290 (Greenlee Tool Co.). —[1998]
1 v.— (Technical manual ; TM 9-3441-205-14&P) Shipping list no.: 2001-0337-M. ●Item 0329 (MF) GPO abridged cataloging.
OCLC 47932956

2001-16050 D 101.11:11-5815-602-24-1

Unit, intermediate direct support, and intermediate general support maintenance manual. —[2000]
1 v.— (TM ; 11-5815-602-24-1) For official use only. GPO abridged cataloging.
OCLC 47911855

2001-16051 D 101.11:11-7010-203-10

Operator's manual. —[1996]
1 v.— (TM ; 11-7010-203-10) For official use only. GPO abridged cataloging.
OCLC 47911862

2001-16052 D 101.20/4:10-92 Y 24-SM-TG

Soldier's manual and trainer's guide. —[2001]
1 v.— ([Soldier training publication] ; STP 10-92Y24-SM-TG)
OCLC 48005266

2001-16053 D 101.146:2001041888

Strategic art. —[1995]
●Item 0307-A-08 (online)
I. Purl: http://purl.access.gpo.gov/GPO/LPS14265 OCLC 44377783

2001-16054 D 101.146:2001041906

A theory of fundamentalism. —[1995]
●Item 0307-A-08 (online)
I. Purl: http://purl.access.gpo.gov/GPO/LPS14275 OCLC 44377804

2001-16055 D 101.146:2001041908

Mexico and the future. —[1995]
●Item 0307-A-08 (online)
I. Purl: http://purl.access.gpo.gov/GPO/LPS14276 OCLC 44377793

2001-16056 D 101.146:2001041911

U.S. Department of Defense strategic planning. —[1995]
●Item 0307-A-08 (online)
I. Purl: http://purl.access.gpo.gov/GPO/LPS14277 OCLC 44377863

2001-16057 D 101.146:2001041915

U.S. policy in the Balkans. —[1995]
●Item 0307-A-08 (online)
I. Purl: http://purl.access.gpo.gov/GPO/LPS14278 OCLC 44377841

2001-16058 D 101.146:2001041925

Russian defense legislation and Russian democracy. —[1995]
●Item 0307-A-08 (online)
I. Purl: http://purl.access.gpo.gov/GPO/LPS14287 OCLC 44377834

2001-16059 D 101.146:2001041928

The principles of war in the 21st century. —[1995]
●Item 0307-A-08 (online)
I. Purl: http://purl.access.gpo.gov/GPO/LPS14294 OCLC 44377821

2001-16060 D 101.146:2001041930

Strategy and the revolution in military affairs. —[1995]
●Item 0307-A-08 (online)
I. Purl: http://purl.access.gpo.gov/GPO/LPS14295 OCLC 44377813

2001-16061 D 101.146:2001041931

The revolution in military affairs. —[1995]
●Item 0307-A-08 (online)
I. Purl: http://purl.access.gpo.gov/GPO/LPS14296 OCLC 44377833

2001-16062 D 101.146:2001041932

Time's cycle and national military strategy. —[1995]
●Item 0307-A-08 (online)
I. Purl: http://purl.access.gpo.gov/GPO/LPS14297 OCLC 44373595

2001-16063 D 101.146:2001042699

The fog of peace. —[1995]
v, 14 p. ; ●Item 0307-A-08 (online)
I. Purl: http://purl.access.gpo.gov/GPO/LPS14426 OCLC 44373542

2001-16064 D 101.146:2001042702

The technological fix. —[1995]
iv, 20 p. ; ●Item 0307-A-08 (online)
I. Purl: http://purl.access.gpo.gov/GPO/LPS14427 OCLC 44373489

2001-16065 D 101.146:2001042703

The European Union's common foreign and security policy. —[1995]
●Item 0307-A-08 (online)
I. Purl: http://purl.access.gpo.gov/GPO/LPS14436 OCLC 44377811

2001-16066 D 101.146:2001042922

Jihadi groups, nuclear Pakistan, and the new great game. —[2001]
45 p. ; ●Item 0307-A-08 (online)

I. Purl: http://purl.access.gpo.gov/GPO/LPS14542 OCLC 47851266

2001-16067 **D 101.146:2001042926**

Army transformation. —[2001]
v, 310 p. : ●Item 0307-A-08 (online)
I. Purl: http://purl.access.gpo.gov/GPO/LPS14544 OCLC 47918453

2001-16068 **D 101.146:2001042927**

W(h)ither corps? —[2001]
v, 27 p. ; ●Item 0307-A-08 (online)
I. Purl: http://purl.access.gpo.gov/GPO/LPS14545 OCLC 47915467

2001-16069 **D 101.146:2001042928**

Mexico in crisis. —[1995]
●Item 0307-A-08 (online)
I. Purl: http://purl.access.gpo.gov/GPO/LPS14546 OCLC 44370361

2001-16070 **D 101.146:2001043684**

The Hart-Rudman Commission and the homeland defense. —[2001]
viii, 32 p. ; ●Item 0307-A-08 (online)
I. Purl: http://purl.access.gpo.gov/GPO/LPS14778 OCLC 48010785

2001-16071 **D 101.146:2001043685**

Budget policy and fiscal risk. —[2001]
v, 36 p. ; ●Item 0307-A-08 (online)
I. Purl: http://purl.access.gpo.gov/GPO/LPS14779 OCLC 47992647

2001-16072 **D 101.146/5:2001042925**

The drug scourge as a hemispheric problem. —[2001]
— (Implementing Plan Colombia special series) ●Item 0307-A-22 (online)
I. Purl: http://purl.access.gpo.gov/GPO/LPS14543 OCLC 47880305

ENGINEERS CORPS (ARMY)
Alexandria, VA 22304

Orders or requests for publications listed below which are not sold by the Supt. of Docs. should be sent to the preparing and issuing office indicated. Address requests to the U.S. Army Corps of Engineers and add the City and State shown. Publications shown as initiated and issued by the Chief of Engineers should be ordered from Office of the Chief of Engineers, Publications Depot, 890 Pickett St., Alexandria, Va. 22304.

2001-16073 **D 103.1:(DATE)**

Annual report, fiscal year ..., of the Secretary of the Army on civil works activities.
v. : ●Item 0334 (MF) ● 0325-B-09 (MF) ● 0325-B-24 (MF)
OCLC 32435437

MILITARY HISTORY CENTER
Defense Dept.
Washington, DC 20315

2001-16074 **D 114.2:H 42**

American military heritage. —2001.
viii 284 p. :— (CMH pub ; 69-6-1) Shipping list no.: 2001-0308-P. ●Item 0344
OCLC 47865945

NAVAL RESEARCH OFFICE
Defense Dept.
Arlington, VA 22217

2001-16075 **D 210.11:(V.NO.&NOS.)A**

Naval research reviews.
●Item 0407-C (online)
I. Purl: http://purl.access.gpo.gov/GPO/LPS3203 OCLC 47137856

MARINE CORPS (NAVY)
Defense Dept.
Washington, DC 20380

2001-16076 **D 214.13:K 84/5**

Counteroffensive. —[2001]
68 p. :— (Marines in the Korean War commemorative series) Shipping list no.: 2001-0298-P. ●Item 0383-B S/N 008-029-00359-7
OCLC 47968065

ENERGY DEPARTMENT
Washington, DC 20585

2001-16077 **E 1.1/2:(DATE)AA**

Semiannual report to Congress.
v. ; ●Item 0429-T-36 (MF) ●Item 0429-T-36 (online)
I. Purl: http://purl.access.gpo.gov/GPO/LPS14070 OCLC 27702470

2001-16078 **E 1.2:C 58/2**

SO2 removal using gas suspension absorption technology. —[1995]
23 p. :— (Topical report ; no. 4) ●Item 0429-A (online)
I. Purl: http://purl.access.gpo.gov/GPO/LPS14406 OCLC 34484440

2001-16079 **E 1.2:2001040809**

Taking an alternative route. —[2001]
●Item 0429-A (online)
I. Purl: http://purl.access.gpo.gov/GPO/LPS14338 OCLC 47900130

2001-16080 **E 1.2:2001041276**

Long-term stewardship study. —[2000]
●Item 0429-A (online)
I. Purl: http://purl.access.gpo.gov/GPO/LPS14497 OCLC 47949181

2001-16081 **E 1.2:2001041281**

Fostering the bioeconomic revolution in biobased products and bioenergy. —[2001]
●Item 0429-A (online)
I. Purl: http://purl.access.gpo.gov/GPO/LPS14480 OCLC 47933104

2001-16082 **E 1.8:2001040853**

Pump life cycle costs. —January 2001.
16 p. : ●Item 0429-B (online)
I. Purl: http://purl.access.gpo.gov/GPO/LPS14321 OCLC 47181606

2001-16083 **E 1.53:(DATE)**

Science & technology review.
v. : ●Item 0429-T-41 ●Item 0429-T-41 (online)
I. Purl: http://purl.access.gpo.gov/GPO/LPS1544 OCLC 32875568

2001-16084 **E 1.53:(DATE)A**

Science & technology review.
●Item 0429-T-41 (online)

I. Purl: http://purl.access.gpo.gov/GPO/LPS1544 OCLC 33979727

2001-16085 **E 1.53/2:(DATE)**

Berkeley Lab research review.
v. : ●Item 0429-E-01 ●Item 0429-E-01 (online)
I. Purl: http://purl.access.gpo.gov/GPO/LPS14456 OCLC 35308336

2001-16086 **E 1.84/5:1**

Tidd. — [1990]
32 p. : — (Topical report ; no. 1) ●Item 0429-H-12 (online)
I. Purl: http://purl.access.gpo.gov/GPO/LPS14560 OCLC 22688515

2001-16087 **E 1.84/5:2**

Coolside and LIMB. — [1990]
32 p. : — (Topical report ; no. 2) ●Item 0429-H-12 (online)
I. Purl: http://purl.access.gpo.gov/GPO/LPS14412 OCLC 27175366

2001-16088 ***E 1.84/5:3***

Reduction of NOx and SO2 using gas reburning, sorbent injection, and integrated technologies. — Revision no. 1. — [1993]
32 p. : — (Topical report ; no. 3) ●Item 0429-H-12 (online)
I. Purl: http://purl.access.gpo.gov/GPO/LPS14424 OCLC 34106344

2001-16089 ***E 1.84/5:18***

Environmental benefits of clean coal technologies. — [2001]
— (Topical report ; no. 18) ●Item 0429-H-12 (online)
I. Purl: http://purl.access.gpo.gov/GPO/LPS14404 OCLC 47917989

2001-16090 **E 1.84/5:19**

The Tampa Electric integrated gasification combined-cycle project, an update. — [2000]
24 p. : — (Topical report ; no. 19) ●Item 0429-H-12 (online)
I. Purl: http://purl.access.gpo.gov/GPO/LPS14680 OCLC 47053354

2001-16091 **E 1.84/5:20**

The Wabash River Coal Gasification Repowering Project. — [2000]
— (Topical report ; no. 20) ●Item 0429-H-12 (online)
I. Purl: http://purl.access.gpo.gov/GPO/LPS14681 OCLC 47991084

2001-16092 ***E 1.111:G 94 M/CD***

Proceedings of the Gulf of Mexico Hydrates R&D Planning Workshop. — [2001]
1 computer optical disc : Shipping list no.: 2001-0023-E. ●Item 0429-X ●Item 0429-X (online)
I. Purl: http://purl.access.gpo.gov/GPO/LPS14782 OCLC 46925830

2001-16093 **E 1.136:IG-0404**

Audit of Department of Energy contractor occupational injury and illness reporting practices. — [1997]
●Item 0429-X (online)
I. Purl: http://purl.access.gpo.gov/GPO/LPS14341 OCLC 37962386

ENERGY INFORMATION ADMINISTRATION
Energy Dept.
Washington, DC 20585

2001-16094 **E 3.2:AL 7/2/(DATE)**

Alternatives to traditional transportation fuels.
v. : ●Item 0429-T-11 (MF)
I. Purl: http://purl.access.gpo.gov/GPO/LPS4321 OCLC 37235823

2001-16095 **E 3.2:AL 7/3**

Alternative fuels data tables. [71997- 8
●Item 0429-T-11 (online)
I. Purl: http://purl.access.gpo.gov/GPO/LPS14826 OCLC 48031755

2001-16096 **E 3.2:F 49/3**

Financial impacts of nonutility power purchases on investor-owned electric utilities. — [1994]
viii, 102 p. : ●Item 0429-T-11 (online)
I. Purl: http://purl.access.gpo.gov/GPO/LPS14565 OCLC 30617137

2001-16097 **E 3.13/4:(NOS.)**

Petroleum marketing monthly.
v. : ●Item 0434-A-20 (online)
I. Purl: http://purl.access.gpo.gov/GPO/LPS2325 OCLC 09583990

2001-16098 **E 3.13/5:(DATE)**

Distillate watch.
●Item 0434-A-20 (online)
I. Purl: http://purl.access.gpo.gov/GPO/LPS2063 OCLC 37814622

2001-16099 ***E 3.13/7:(DATE)***

Propane watch.
●Item 0434-A-20 (online)
I. Purl: http://purl.access.gpo.gov/GPO/LPS14457 OCLC 37810513

2001-16100 **E 3.34/3:(DATE)**

Crude oil watch.
●Item 0434-A-20 (online)
I. Purl: http://purl.access.gpo.gov/GPO/LPS14458 OCLC 37810780

WESTERN AREA POWER ADMINISTRATION
Energy Dept.
Golden, CO 80401

2001-16101 ***E 6.3/2:(DATE)***

Western biomass quarterly.
●Item 0430-K (online)
I. Purl: http://purl.access.gpo.gov/GPO/LPS14488 OCLC 47935808

EDUCATION DEPARTMENT
Washington, DC 20202

2001-16102 ***ED 1.2:B 62/2001***

The blue book. — [2001]
1 v. (various pagings) : Shipping list no.: 2001-0298-P. ●Item 0455-B-02
OCLC 47963154

2001-16103 **ED 1.2:F 96/3/(DATE)/SPAN.**

Como pagar su educacion.
v. ; ●Item 0455-B-02 ●Item 0455-B-02 (online)
I. Purl: Latest edition only http://purl.access.gpo.gov/GPO/LPS2830 OCLC 39375099

2001-16104 ***ED 1.2:SCH 6/32***

Aiming high. — [1999]
v., 127 p. : Shipping list no.: 2000-0069-P. ●Item 0455-B-02 ●Item 0455-B-02 (online)

I. Purl: http://purl.access.gpo.gov/GPO/LPS14752 OCLC 43208442

2001-16105 **ED 1.2:W 89/8**

Working for children and families. —[2000]
87 p. : Shipping list no.: 2000-0271-P. ●Item 0455-B-02 ●Item 0455-B-02 (online) S/N 065-000-01295-2
I. Purl: http://purl.access.gpo.gov/GPO/LPS14753 OCLC 44554993

2001-16106 **ED 1.45/4:(DATE)**

Student financial aid handbook.
●Item 0461-B-04 (online)
I. Purl: http://purl.access.gpo.gov/GPO/LPS14608 OCLC 47977375

2001-16107 **ED 1.45/4:(DATE)/C 15**

Student financial aid handbook. Campus-based programs reference.
v. ; ●Item 0461-B-04 ●Item 0461-B-04 (online)
I. Purl: http://purl.access.gpo.gov/GPO/LPS3883 OCLC 42581958

2001-16108 **ED 1.45/4:(DATE)/G 76**

Student financial aid handbook. State grant programs reference.
v. ; ●Item 0461-B-04 ●Item 0461-B-04 (online)
I. Purl: http://purl.access.gpo.gov/GPO/LPS3883 OCLC 42379572

2001-16109 **ED 1.45/4:(DATE)/P 36**

Student financial aid handbook. Federal Pell Grant program reference.
v. ; ●Item 0466-A-03 (MF) ●Item 0461-B-04 ●Item 0461-B-04 (online)
I. Purl: http://purl.access.gpo.gov/GPO/LPS3883 OCLC 43333238

2001-16110 **ED 1.45/4:(DATE)/ST 9**

Student financial aid handbook. Student eligibility.
v. ; ●Item 0466-A-03 (MF) ●Item 0461-B-04 ●Item 0461-B-04 (online)
I. Purl: http://purl.access.gpo.gov/GPO/LPS3883 OCLC 42379599

2001-16111 **ED 1.45/4:(DATE)A**

Student financial aid handbook. Direct loan and FFEL programs reference.
v. ; ●Item 0466-A-03 (MF) ●Item 0461-B-04 ●Item 0461-B-04 (online)
I. Purl: http://purl.access.gpo.gov/GPO/LPS3883 OCLC 42593547

2001-16112 **ED 1.45/4:(DATES)**

Student financial aid handbook. Institutional eligibility and participation.
v. ; ●Item 0461-B-04 ●Item 0461-B-04 (online)
I. Purl: http://purl.access.gpo.gov/GPO/LPS3883 OCLC 42360712

2001-16113 **ED 1.47:C 73/**

Compilation of student financial aid regulations. —[1996]
1 v. (various pagings) : ●Item 0455-B-08 (online)
I. Purl: http://purl.access.gpo.gov/GPO/LPS14572 OCLC 34918261

NATIONAL CENTER FOR EDUCATIONAL STATISTICS
Education Dept.
Hyattsville, MD 20782

2001-16114 **ED 1.133:(V.NO.&NOS.)**

SPEEDEExPRESS spotlight.
v. : ●Item 0461-A-23 ●Item 0461-A-23 (online)
I. Purl: http://purl.access.gpo.gov/GPO/LPS1387 OCLC 39346255

EDUCATIONAL RESEARCH AND IMPROVEMENT OFFICE
Education Dept.
Washington, DC 20208

ERIC documents may be ordered in microfiche or paper copy from the ERIC Document Reproduction Service (EDRS), 3900 Wheeler Avenue, Alexandria, VA 22304. (800) 227-3742. To obtain an order form, contact EDRS or consult any issue of *Resources in Education* (RIE) .

2001-16115 **ED 1.302:H 53/4/998**

The 1998 high school transcript study tabulations. —[2001]
1 v. (various pagings) : ●Item 0461-D-05 (online)
I. Purl: http://purl.access.gpo.gov/GPO/LPS14336 OCLC 47785800

2001-16116 **ED 1.302:2001009504**

Pursuing excellence. —[2001]
xv, 117 : — (Statistical analysis report) ●Item 0461-D-05 (online) S/N 065-00-01322-3
I. Purl: http://purl.access.gpo.gov/GPO/LPS14333 OCLC 46781773

2001-16117 **ED 1.310/2:**

ERIC digests. 71982- 8
●Item 0466-A-03 (online)
I. Purl: http://purl.access.gpo.gov/GPO/LPS6399 OCLC 43697373

2001-16118 **ED 1.310/2:440697**

Dimensions of managing academic affairs in the community college. —[2000]
1 v. — (New directions for community colleges ; no. 109) Shipping list no.: 2001-0254-M. ●Item 0466-A-03 (MF) GPO abridged cataloging.
OCLC 47857275

2001-16119 **ED 1.310/2:443230**

Reaching Individuals with Disabilities Early (RIDE) Project. —[2000]
1 v. Shipping list no.: 2001-0334-M. ●Item 0466-A-03 (MF) GPO abridged cataloging.
OCLC 47847845

2001-16120 **ED 1.310/2:443233**

Applying federal civil rights laws to public charter schools. —[2000]
1 v. Shipping list no.: 2001-0334-M. ●Item 0466-A-03 (MF) GPO abridged cataloging.
OCLC 47847944

2001-16121 **ED 1.310/2:443242**

Learning how to PLAI. —[1998]
1 v. Shipping list no.: 2001-0334-M. ●Item 0466-A-03 (MF) GPO abridged cataloging.
OCLC 47848123

2001-16122 **ED 1.310/2:443244**

Applying positive behavioral support and functional behavioral assessment in schools. —Technical assistance guide 1 version 1.4.3 (8/28/99). —[1999]
1 v. Shipping list no.: 2001-0334-M. ●Item 0466-A-03 (MF) GPO abridged cataloging.
OCLC 47848272

2001-16123 **ED 1.310/2:443245**

Addressing student problem behavior. Part III, Creating positive behavioral intervention plans and supports. — 1st ed. — 2000.
1 v. Shipping list no.: 2001-0334-M. ●Item 0466-A-03 (MF) GPO abridged cataloging.
OCLC 47848560

2001-16124 **ED 1.310/2:443246**

Reading and learning disabilities. — FS17, 3rd ed., Feb. 2000. — 2000.
1 v. — (NICHCY briefing paper) Shipping list no.: 2001-0334-M. ●Item 0466-A-03 (MF) GPO abridged cataloging.
OCLC 47848842

2001-16125 **ED 1.310/2:443250**

Finally, help through the funding maze! — [2000]
1 v. Shipping list no.: 2001-0334-M. ●Item 0466-A-03 (MF) GPO abridged cataloging.
OCLC 47849131

2001-16126 **ED 1.310/2:443254**

Making the IEP process work for students with brain injuries. — [c1999]
1 v. Shipping list no.: 2001-0334-M. ●Item 0466-A-03 (MF) GPO abridged cataloging.
OCLC 47850438

2001-16127 **ED 1.310/2:443258**

Partnerships for rural resource teams. — [1999]
1 v. Shipping list no.: 2001-0334-M. ●Item 0466-A-03 (MF) GPO abridged cataloging.
OCLC 47850547

2001-16128 **ED 1.310/2:443259**

Montana partnerships for rural resource teams project manual. — [1999]
1 v. Shipping list no.: 2001-0334-M. ●Item 0466-A-03 (MF) GPO abridged cataloging.
OCLC 47850655

2001-16129 **ED 1.310/2:443261**

Transition planning anticipated services in the Individualized Education Program (IEP) process. — [2nd ed., rev. 8/18/99]. — [1999]
1 v. Shipping list no.: 2001-0334-M. ●Item 0466-A-03 (MF) GPO abridged cataloging.
OCLC 47850979

2001-16130 **ED 1.310/2:443292**

Programs for English language learners. — [1999]
1 v. Shipping list no.: 2001-0334-M. ●Item 0466-A-03 (MF) GPO abridged cataloging.
OCLC 47851236

2001-16131 **ED 1.310/2:443298**

ESL instruction and adults with learning disabilities. — [2000]
1 v. — (ERIC digest ; EDO-LE-00-01) Shipping list no.: 2001-0334-M. ●Item 0466-A-03 (MF) GPO abridged cataloging.
OCLC 47851337

2001-16132 **ED 1.310/2:443300**

Lessons learned from FIPSE projects IV. — [2000]
1 v. Shipping list no.: 2001-0334-M. ●Item 0466-A-03 (MF) GPO abridged cataloging.
OCLC 47851486

2001-16133 **ED 1.310/2:443330**

Racial/ethnic group differences in the realization of educational plans. — [2000]
1 v. Shipping list no.: 2001-0334-M. ●Item 0466-A-03 (MF) GPO abridged cataloging.
OCLC 47857456

2001-16134 **ED 1.310/2:443352**

Alcohol and other drug use among college students in New York State. — [1999]
1 v. Shipping list no.: 2001-0334-M. ●Item 0466-A-03 (MF) GPO abridged cataloging.
OCLC 47857587

2001-16135 **ED 1.310/2:443368**

Due process and higher education. — [1999]
1 v. — (ASHE-ERIC higher education report ; vol. 27, no. 2) Shipping list no.: 2001-0334-M. ●Item 0466-A-03 (MF) GPO abridged cataloging.
OCLC 47857731

2001-16136 **ED 1.310/2:443369**

Grading students' classroom writing. — [2000]
1 v. — (ASHE-ERIC higher education report ; vol. 27, no. 3) Shipping list no.: 2001-0334-M. ●Item 0466-A-03 (MF) GPO abridged cataloging.
OCLC 47857884

2001-16137 **ED 1.310/2:443370**

Posttenure faculty development. — c2000.
1 v. — (ASHE-ERIC higher education report ; vol. 27, no. 4) Shipping list no.: 2001-0334-M. ●Item 0466-A-03 (MF) GPO abridged cataloging.
OCLC 47857983

2001-16138 **ED 1.310/2:443371**

Digital dilemma. — c2000.
1 v. — (ASHE-ERIC higher education report ; vol. 27, no. 5) Shipping list no.: 2001-0334-M. ●Item 0466-A-03 (MF) GPO abridged cataloging.
OCLC 47858248

2001-16139 **ED 1.310/2:443383**

Distance-based and distributed learning. — [2000?]
1 v. Shipping list no.: 2001-0334-M. ●Item 0466-A-03 (MF) GPO abridged cataloging.
OCLC 47904969

2001-16140 **ED 1.310/2:443392**

Communication. — [2000]
1 v. Shipping list no.: 2001-0334-M. ●Item 0466-A-03 (MF) GPO abridged cataloging.
OCLC 47905067

2001-16141 **ED 1.310/2:443393**

Using what learners know. — [2000]
1 v. Shipping list no.: 2001-0334-M. ●Item 0466-A-03 (MF) GPO abridged cataloging.
OCLC 47905127

2001-16142 **ED 1.310/2:443404**

The interpretation of symbol schemes in a computational medium. — [2000]
1 v. Shipping list no.: 2001-0334-M. ●Item 0466-A-03 (MF) GPO abridged cataloging.
OCLC 47905229

2001-16143 **ED 1.310/2:443414**

The assimilation of technology in a sixth-grade classroom. — [2000]
1 v. Shipping list no.: 2001-0334-M. ●Item 0466-A-03 (MF) GPO abridged cataloging.
OCLC 47905271

2001-16144 **ED 1.310/2:443417**

Surviving change. — [2000?]
1 v. Shipping list no.: 2001-0334-M. ●Item 0466-A-03 (MF) GPO abridged cataloging.
OCLC 47907622

2001-16145 **ED 1.310/2:443463**
Building successful relationships between community colleges and the media. — [2000]
1 v. — (New directions for community colleges ; no. 110) Shipping list no.: 2001-0334-M. ●Item 0466-A-03 (MF) GPO abridged cataloging.
OCLC 47911039

2001-16146 **ED 1.310/2:443541**
School involvement in early childhood. — [2000]
1 v. Shipping list no.: 2001-0334-M. ●Item 0466-A-03 (MF) S/N 065-000-01298-7 (paper copy) GPO abridged cataloging.
OCLC 47911660

2001-16147 **ED 1.310/2:443542**
In the middle. — [2000]
1 v. — (Statistical analysis report) Shipping list no.: 2001-0334-M. ●Item 0466-A-03 (MF) S/N 065-000-01302-9 (paper copy) GPO abridged cataloging.
OCLC 47911817

2001-16148 **ED 1.310/2:443544**
Benefits of high quality childcare for low-income mothers. — [2000]
1 v. Shipping list no.: 2001-0334-M. ●Item 0466-A-03 (MF) GPO abridged cataloging.
OCLC 47912286

2001-16149 **ED 1.310/2:443545**
High quality child care has long-term educational benefits for poor children. — [2000]
1 v. Shipping list no.: 2001-0334-M. ●Item 0466-A-03 (MF) GPO abridged cataloging.
OCLC 47912325

2001-16150 **ED 1.310/2:443569**
Beyond the bell. — c2000.
1 v. Shipping list no.: 2001-0334-M. ●Item 0466-A-03 (MF) GPO abridged cataloging.
OCLC 47912464

2001-16151 **ED 1.310/2:443570**
Children who enter kindergarten late or repeat kindergarten. — [2000]
1 v. — (Stats in brief) Shipping list no.: 2001-0334-M. ●Item 0466-A-03 (MF) GPO abridged cataloging.
OCLC 47912603

2001-16152 **ED 1.310/2:443571**
Ear infections and language development. — [2000]
1 v. Shipping list no.: 2001-0334-M. ●Item 0466-A-03 (MF) GPO abridged cataloging.
OCLC 47912805

2001-16153 **ED 1.310/2:443572**
Differentiation of instruction in the elementary grades. — [2000]
1 v. — (ERIC digest ; EDO-PS-00-7) Shipping list no.: 2001-0334-M. ●Item 0466-A-03 (MF) GPO abridged cataloging.
OCLC 47912912

2001-16154 **ED 1.310/2:443597**
The role of curriculum models in early childhood education. — [2000]
1 v. — (ERIC digest ; EDO-PS-00-8) Shipping list no.: 2001-0334-M. ●Item 0466-A-03 (MF) GPO abridged cataloging.
OCLC 47913039

2001-16155 **ED 1.310/2:443598**
Family literacy. — [2000]
1 v. Shipping list no.: 2001-0334-M. ●Item 0466-A-03 (MF) GPO abridged cataloging.
OCLC 47913245

2001-16156 **ED 1.310/2:443599**
Preparing our students for the 21st century. — [1999]
1 v. Shipping list no.: 2001-0334-M. ●Item 0466-A-03 (MF) GPO abridged cataloging.
OCLC 47913473

2001-16157 **ED 1.310/2:443648**
Adapting to community-based learning. — [2000]
1 v. — (Welcome to benefits (2) ; issue no. 4) Shipping list no.: 2001-0334-M. ●Item 0466-A-03 (MF) GPO abridged cataloging.
OCLC 47913723

2001-16158 **ED 1.310/2:443691**
Mathematics & science in the real world. — [2000]
1 v. — (ENC focus ; vol. 7, no. 3, 2000) Shipping list no.: 2001-0334-M. ●Item 0466-A-03 (MF) GPO abridged cataloging.
OCLC 47917524

2001-16159 **ED 1.310/2:443697**
Changes in science teachers' practice & beliefs. — [1999]
1 v. Shipping list no.: 2001-0334-M. ●Item 0466-A-03 (MF) GPO abridged cataloging.
OCLC 47917656

2001-16160 **ED 1.310/2:443756**
Morocco and Senegal. — [1999]
1 v. Shipping list no.: 2001-0334-M. ●Item 0466-A-03 (MF) GPO abridged cataloging.
OCLC 47917779

2001-16161 **ED 1.310/2:443777**
Teaching about presidential elections. — [2000]
1 v. — (ERIC digest ; EDO-SO-2000-6) Shipping list no.: 2001-0334-M. ●Item 0466-A-03 (MF) GPO abridged cataloging.
OCLC 47917868

2001-16162 **ED 1.310/2:443778**
Taking the next bold step to America's future. — [2000]
1 v. Shipping list no.: 2001-0334-M. ●Item 0466-A-03 (MF) GPO abridged cataloging.
OCLC 47917952

2001-16163 **ED 1.310/2:443782**
Education standards for teaching and learning. — [2000]
1 v. Shipping list no.: 2001-0334-M. ●Item 0466-A-03 (MF) GPO abridged cataloging.
OCLC 47918734

2001-16164 **ED 1.310/2:443805**
Assessing the impacts of professional development schools. — c2000.
1 v. — (AACTE professional development school practice series) Shipping list no.: 2001-0334-M. ●Item 0466-A-03 (MF) GPO abridged cataloging.
OCLC 47918833

2001-16165 **ED 1.310/2:443806**
Revisioning professional development. — [2000]
1 v. Shipping list no.: 2001-0334-M. ●Item 0466-A-03 (MF) GPO abridged cataloging.
OCLC 47919012

2001-16166 **ED 1.310/2:443807**
A talented, dedicated, and well-prepared teacher in every classroom. — [1999]
1 v. Shipping list no.: 2001-0334-M. ●Item 0466-A-03 (MF) GPO abridged cataloging.
OCLC 47919197

2001-16167 **ED 1.310/2:443833**

Using qualitative techniques to assess the validity of teachers' responses to survey items. — [2000]
1 v. Shipping list no.: 2001-0334-M. ●Item 0466-A-03 (MF) GPO abridged cataloging.
OCLC 47919440

2001-16168 **ED 1.310/2:443842**

Lessons learned from the evaluation of Alliance. — [2000]
1 v. Shipping list no.: 2001-0334-M. ●Item 0466-A-03 (MF) GPO abridged cataloging.
OCLC 47977139

2001-16169 **ED 1.310/2:443865**

Assessments and accountability. — [1998]
1 v. — (CSE technical report ; 490) ●Item 0466-A-03 (MF)
OCLC 47977198

2001-16170 **ED 1.310/2:443879**

Identifying differential item functioning on the NELS:88 history achievement test. — [1998]
1 v. — (CSE technical report ; 511) ●Item 0466-A-03 (MF)
OCLC 47977327

2001-16171 **ED 1.310/2:443880**

The role of classroom assessment in teaching and learning. — [2000]
1 v. — (CSE technical report ; 517) ●Item 0466-A-03 (MF)
OCLC 47977405

2001-16172 **ED 1.310/2:443881**

Bayes nets in educational assessment. — [2000]
1 v. — (CSE technical report ; 518) ●Item 0466-A-03 (MF)
OCLC 47977458

2001-16173 **ED 1.310/2:443882**

Student assessment and student achievement in the California public school system. — [2000]
1 v. — (CSE technical report ; 519) ●Item 0466-A-03 (MF)
OCLC 47981050

2001-16174 **ED 1.310/2:443890**

Analytic issues in the assessment of student achievement. — [2000]
1 v. Shipping list no.: 2001-0334-M. ●Item 0466-A-03 (MF) GPO abridged cataloging.
OCLC 47981432

2001-16175 **ED 1.310/2:443891**

The NPEC sourcebook on assessment, definitions and assessment methods for critical thinking, problem solving, and writing (volumes 1 and 2). — [2000]
2 v. in 1. Shipping list no.: 2001-0334-M. Contents: v. 1. Definitions and assessment methods for critical thinking, problem solving, and writing — v. 2. Selected institutions utilizing assessment results. ●Item 0466-A-03 (MF) S/N 065-000-01300-2 (v.1) (paper copy); 065-000-01301-1 (v.2) (paper copy) GPO abridged cataloging.
OCLC 47982444

2001-16176 **ED 1.310/2:443933**

The characteristics of schools and classrooms attended by successful minority students. — [2000]
1 v. Shipping list no.: 2001-0334-M. ●Item 0466-A-03 (MF) GPO abridged cataloging.
OCLC 47982480

2001-16177 **ED 1.310/2:443964**

Assessing the quality of vocational education in high schools. — [1999]
1 v. Shipping list no.: 2001-0389-M. ●Item 0466-A-03 (MF) GPO abridged cataloging.
OCLC 47991395

2001-16178 **ED 1.310/2:443965**

Targeted in-depth assessment of promising practices in secondary vocational education. — [1999]
1 v. Shipping list no.: 2001-0389-M. ●Item 0466-A-03 (MF) GPO abridged cataloging.
OCLC 47991601

2001-16179 **ED 1.310/2:443966**

What can we learn about postsecondary vocational education from existing data? — [1999]
1 v. Shipping list no.: 2001-0389-M. ●Item 0466-A-03 (MF) GPO abridged cataloging.
OCLC 47991931

2001-16180 **ED 1.310/2:443967**

Edging toward effectiveness. — [1999]
1 v. Shipping list no.: 2001-0389-M. ●Item 0466-A-03 (MF) GPO abridged cataloging.
OCLC 47992731

2001-16181 **ED 1.310/2:443968**

Linking measures of quality and success at community colleges to individual goals and customer needs. — [1999]
1 v. Shipping list no.: 2001-0389-M. ●Item 0466-A-03 (MF) GPO abridged cataloging.
OCLC 47993222

2001-16182 **ED 1.310/2:443969**

Toward a new framework of industry programs for vocational education. — [1998]
1 v. Shipping list no.: 2001-0389-M. ●Item 0466-A-03 (MF) GPO abridged cataloging.
OCLC 47993405

2001-16183 **ED 1.310/2:444015**

Making connections. — c2000.
1 v. Shipping list no.: 2001-0389-M. ●Item 0466-A-03 (MF) GPO abridged cataloging.
OCLC 47992848

2001-16184 **ED 1.310/2:444029**

Vocational education practices that support welfare reform. — [2000]
1 v. Shipping list no.: 2001-0389-M. ●Item 0466-A-03 (MF) GPO abridged cataloging.
OCLC 47992903

2001-16185 **ED 1.310/2:444035**

Career development issues affecting secondary schools. — 2000.
1 v. Shipping list no.: 2001-0389-M. ●Item 0466-A-03 (MF) GPO abridged cataloging.
OCLC 47993051

2001-16186 **ED 1.310/2:444036**

National Assessment of Vocational Education (NAVE). — [2000?]
1 v. Shipping list no.: 2001-0389-M. ●Item 0466-A-03 (MF) GPO abridged cataloging.
OCLC 47993469

2001-16187 **ED 1.310/2:444037**

New directions for high school career and technical education in the 21st century. — 2000.
1 v. — (Information series ; no. 384) Shipping list no.: 2001-0389-P. ●Item 0466-A-03 (MF) GPO abridged cataloging.
OCLC 47993555

2001-16188 **ED 1.310/2:444081**

Relative risk of violence among Department of Defense connected students in Hawaii schools. — [2000]
1 v. Shipping list no.: 2001-0389-M. ●Item 0466-A-03 (MF) GPO abridged cataloging.
OCLC 47997233

2001-16189 ED 1.310/2:444082
Relative risk of violence among Department of Defense connected students in Hawaii schools. —[2000]
1 v. Shipping list no.: 2001-0389-M. ●Item 0466-A-03 (MF) GPO abridged cataloging.
OCLC 47997280

2001-16190 ED 1.310/2:444143
Pathways to literacy. —[2000?]
1 v. Shipping list no.: 2001-0389-M. ●Item 0466-A-03 (MF) GPO abridged cataloging.
OCLC 47997362

2001-16191 ED 1.310/2:444154
How English is taught and learned in four exemplary middle and high school classrooms. —[2000]
1 v.— (CELA case study no. ; 13002) Shipping list no.: 2001-0389-M. ●Item 0466-A-03 (MF) GPO abridged cataloging.
OCLC 47997515

2001-16192 ED 1.310/2:444184
Teaching and learning literate epistemologies. —[2000]
1 v.— (CELA case study no. ; 13009) Shipping list no.: 2001-0389-M. ●Item 0466-A-03 (MF) GPO abridged cataloging.
OCLC 47997801

2001-16193 ED 1.310/2:444218
School-based collaborative teams. —[2000]
1 v. Shipping list no.: 2001-0389-M. ●Item 0466-A-03 (MF) GPO abridged cataloging.
OCLC 47997982

2001-16194 ED 1.310/2:444221
Managing leadership transitions in education partnerships. —[1999]
1 v. Shipping list no.: 2001-0389-M. ●Item 0466-A-03 (MF) GPO abridged cataloging.
OCLC 47998099

2001-16195 ED 1.310/2:444239
Standards, the policy environment. —[2000]
1 v.— (ERIC digest ; no. 138) Shipping list no.: 2001-0389-M. ●Item 0466-A-03 (MF) GPO abridged cataloging.
OCLC 47998198

2001-16196 ED 1.310/2:444240
Class size reduction in California. —c2000.
1 v. Shipping list no.: 2001-0389-M. ●Item 0466-A-03 (MF) GPO abridged cataloging.
OCLC 47999108

2001-16197 ED 1.310/2:444243
Guiding comprehensive school reform. —[1999]
1 v. Shipping list no.: 2001-0389-M. ●Item 0466-A-03 (MF) GPO abridged cataloging.
OCLC 47999277

2001-16198 ED 1.310/2:444244
Correlates of successful implementation and school change. —[2000]
1 v. Shipping list no.: 2001-0389-M. ●Item 0466-A-03 (MF) GPO abridged cataloging.
OCLC 47999417

2001-16199 ED 1.310/2:444245
Growing a volunteer tutor program. —c2000.
1 v. Shipping list no.: 2001-0389-M. ●Item 0466-A-03 (MF) GPO abridged cataloging.
OCLC 47999616

2001-16200 ED 1.310/2:444264
The school-community interface. —[1991?]
1 v.— (HSLA monograph) Shipping list no.: 2001-0389-M. ●Item 0466-A-03 (MF) GPO abridged cataloging.
OCLC 47999735

2001-16201 ED 1.310/2:444266
Action mapping. —[1997]
1 v.— (HSLA monograph) Shipping list no.: 2001-0389-M. ●Item 0466-A-03 (MF) GPO abridged cataloging.
OCLC 48000118

2001-16202 ED 1.310/2:444267
Accountability in education. —[1996]
1 v.— (HSLA monograph) Shipping list no.: 2001-0389-M. ●Item 0466-A-03 (MF) GPO abridged cataloging.
OCLC 48000254

2001-16203 ED 1.310/2:444268
Focus on learning. —Rev. June 1997. —1997
1 v.— (HSLA monograph) Shipping list no.: 2001-0389-M. ●Item 0466-A-03 (MF) GPO abridged cataloging.
OCLC 48000363

2001-16204 ED 1.310/2:444273
Reforming high school learning. —[2000]
1 v. Shipping list no.: 2001-0389-M. ●Item 0466-A-03 (MF) GPO abridged cataloging.
OCLC 48005330

2001-16205 ED 1.310/2:444274
Programs for young children with disabilities under IDEA. —[2000]
1 v. Shipping list no.: 2001-0389-M. ●Item 0466-A-03 (MF) GPO abridged cataloging.
OCLC 48005397

2001-16206 ED 1.310/2:444275
Benefits of a comprehensive technology system in an early childhood setting. —[2000]
1 v. Shipping list no.: 2001-0389-M. ●Item 0466-A-03 (MF) GPO abridged cataloging.
OCLC 48005581

2001-16207 ED 1.310/2:444279
A guide to the Individualized Education Program. —[2000]
1 v. Shipping list no.: 2001-0389-M. ●Item 0466-A-03 (MF) GPO abridged cataloging.
OCLC 48009169

2001-16208 ED 1.310/2:444280
Braille instruction. —[2000]
1 v.— (Quick Turn Around FORUM) Shipping list no.: 2001-0389-M. ●Item 0466-A-03 (MF) GPO abridged cataloging.
OCLC 48009310

2001-16209 ED 1.310/2:444281
Increasing the participation of special needs students in NAEP. —[2000]
1 v. Shipping list no.: 2001-0389-M. ●Item 0466-A-03 (MF) GPO abridged cataloging.
OCLC 48009429

2001-16210 ED 1.310/2:444286
Portage Project Outreach. —[2000]
1 v. Shipping list no.: 2001-0389-M. ●Item 0466-A-03 (MF) GPO abridged cataloging.
OCLC 48009803

2001-16211 **ED 1.310/2:444287**
Building capacity for sustainable change. — [1998?]
1 v. Shipping list no.: 2001-0389-M. ●Item 0466-A-03 (MF) GPO abridged cataloging.
OCLC 48009940

2001-16212 **ED 1.310/2:444289**
Providing services to African Americans who are blind. — c2000.
1 v. Shipping list no.: 2001-0389-M. ●Item 0466-A-03 (MF) GPO abridged cataloging.
OCLC 48010077

2001-16213 **ED 1.310/2:444291**
Dimensions of communication. — c1999.
1 v. Shipping list no.: 2001-0389-M. Contents: pt. 1. Developing a communication profile — pt. 2. Designing an intervention plan. ●Item 0466-A-03 (MF) GPO abridged cataloging.
OCLC 48010449

2001-16214 **ED 1.310/2:444294**
Guidance regarding the requirements of the Individuals with Disabilities Education Act (IDEA)on individualized education programs. — [2000]
1 v. Shipping list no.: 2001-0389-M. ●Item 0466-A-03 (MF) GPO abridged cataloging.
OCLC 48010529

2001-16215 **ED 1.310/2:444296**
Mobility device use in the United States. — [2000]
1 v. — (Disability statistics report ; rept. 13) Shipping list no.: 2001-0389-M. ●Item 0466-A-03 (MF) GPO abridged cataloging.
OCLC 48010646

2001-16216 **ED 1.310/2:444297**
Charter schools and special education. — [2000]
1 v. Shipping list no.: 2001-0389-M. ●Item 0466-A-03 (MF) GPO abridged cataloging.
OCLC 48010699

2001-16217 **ED 1.310/2:444301**
Reaching for the sky. — 1999.
1 v. Shipping list no.: 2001-0389-M. ●Item 0466-A-03 (MF) GPO abridged cataloging.
OCLC 48017041

2001-16218 **ED 1.310/2:444302**
Reform for every learner. — [2000]
1 v. Shipping list no.: 2001-0389-M. ●Item 0466-A-03 (MF) GPO abridged cataloging.
OCLC 48018096

2001-16219 **ED 1.310/2:444305**
Accommodating students with disabilities in math and science classes. — c1998, 2000.
1 v. Shipping list no.: 2001-0389-M. ●Item 0466-A-03 (MF) GPO abridged cataloging.
OCLC 48018392

2001-16220 **ED 1.310/2:444306**
Meeting the needs of gifted students. — [1999]
1 v. Shipping list no.: 2001-0389-M. ●Item 0466-A-03 (MF) GPO abridged cataloging.
OCLC 48018589

2001-16221 **ED 1.310/2:444309**
Teacher preparation for diverse classrooms. — [1996?]
1 v. Shipping list no.: 2001-0389-M. ●Item 0466-A-03 (MF) GPO abridged cataloging.
OCLC 48018636

2001-16222 **ED 1.310/2:444310**
Puerto Rican families who have children with disabilities. — [1996?]
1 v. Shipping list no.: 2001-0389-M. ●Item 0466-A-03 (MF) GPO abridged cataloging.
OCLC 48019039

2001-16223 **ED 1.310/2:444314**
The road to work. — 2nd ed. — c2000.
1 v. Shipping list no.: 2001-0389-M. ●Item 0466-A-03 (MF) GPO abridged cataloging.
OCLC 48019441

2001-16224 **ED 1.310/2:444321**
The role of attorneys in special education mediation. — [2000]
1 v. Shipping list no.: 2001-0389-M. ●Item 0466-A-03 (MF) GPO abridged cataloging.
OCLC 48019625

2001-16225 **ED 1.310/2:444324**
Students with attention deficit disorders ADD/ADHD. — [1998]
1 v. Shipping list no.: 2001-0389-M. ●Item 0466-A-03 (MF) GPO abridged cataloging.
OCLC 48019848

2001-16226 **ED 1.310/2:444325**
Special education issues in confidentiality. — 1998.
1 v. Shipping list no.: 2001-0389-M. ●Item 0466-A-03 (MF) GPO abridged cataloging.
OCLC 48040667

2001-16227 **ED 1.310/2:444327**
Improving care for children with special health care needs from diverse cultural backgrounds. — 1999.
1 v. Shipping list no.: 2001-0389-M. ●Item 0466-A-03 (MF) GPO abridged cataloging.
OCLC 48041847

2001-16228 **ED 1.310/2:444329**
Postsecondary students with disabilities. — [2000]
1 v. — (Stats in brief) Shipping list no.: 2001-0389-M. ●Item 0466-A-03 (MF) GPO abridged cataloging.
OCLC 48041946

2001-16229 **ED 1.310/2:444330**
National Institute on Disability and Rehabilitation Research. — [2000]
1 v. Shipping list no.: 2001-0389-M. ●Item 0466-A-03 (MF) GPO abridged cataloging.
OCLC 48042148

2001-16230 **ED 1.310/2:444331**
Adjusting special education aid for severity. — [2000]
1 v. Shipping list no.: 2001-0389-M. ●Item 0466-A-03 (MF) GPO abridged cataloging.
OCLC 48042295

2001-16231 **ED 1.310/2:444379**
What teachers need to know about language. — [2000]
1 v. Shipping list no.: 2001-0389-M. ●Item 0466-A-03 (MF) GPO abridged cataloging.
OCLC 48042375

2001-16232 **ED 1.310/2:444380**
Thematic, communicative language teaching in the K-8 classroom. — [2000]
1 v. — (Eric digest ; EDO-FL-00-04) Shipping list no.: 2001-0389-M. ●Item 0466-A-03 (MF) GPO abridged cataloging.
OCLC 47982993

2001-16233 **ED 1.310/2:444381**

Contextual factors in second language acquisition. — [2000]
1 v. — (Eric digest ; EDO-FL-00-05) Shipping list no.: 2001-0389-M. ●Item 0466-A-03 (MF) GPO abridged cataloging.
OCLC 47983045

2001-16234 **ED 1.310/2:444385**

Apprenticeship for teaching. — [2000]
1 v. Shipping list no.: 2001-0389-M. ●Item 0466-A-03 (MF) GPO abridged cataloging.
OCLC 47984018

2001-16235 **ED 1.310/2:444397**

Trauma and the adult English language learner. — [2000]
1 v. — (ERIC digest ; EDO-LE-00-02) Shipping list no.: 2001-0389-M. ●Item 0466-A-03 (MF) GPO abridged cataloging.
OCLC 48042545

2001-16236 **ED 1.310/2:444410**

Instructional faculty and staff in higher education institutions who taught classes to undergraduates. — [2000]
1 v. — (Statistical analysis report) Shipping list no.: 2001-0389-M. ●Item 0466-A-03 (MF) GPO abridged cataloging.
OCLC 48042657

2001-16237 **ED 1.310/2:444536**

Integrating technology at the pre-service teacher level. — [2000?]
1 v. Shipping list no.: 2001-0389-M. ●Item 0466-A-03 (MF) GPO abridged cataloging.
OCLC 48042731

2001-16238 **ED 1.310/2:444558**

Preservice literacy teachers, digital literacy portfolios, and multimedia case-based instruction. — [2000?]
1 v. Shipping list no.: 2001-0389-M. ●Item 0466-A-03 (MF) GPO abridged cataloging.
OCLC 48045430

2001-16239 **ED 1.310/2:444597**

A survey of educational change models. — [2000]
1 v. — (ERIC digest ; EDO-IR-2000-07) Shipping list no.: 2001-0389-M. ●Item 0466-A-03 (MF) GPO abridged cataloging.
OCLC 48045872

2001-16240 **ED 1.328/6:2001037306**

Community college transfer rates to 4-year institutions using alternative definitions of transfer. — [2001]
— (Research and development report) ●Item 0455-G-09 (online)
I. Purl: http://purl.access.gpo.gov/GPO/LPS14351 OCLC 47913560

2001-16241 **ED 1.335/3:(DATE)**

The NAEP ... technical report.
v. ; (Nation's report card) ●Item 0455-G-13
OCLC 27437838

ENVIRONMENTAL PROTECTION AGENCY
Washington, DC 20460

2001-16242 **EP 1.2:C 38/2**

Charlie goes to town. — [2000]
[20] p. : Shipping list no.: 2001-0301-P. ●Item 0431-I-01
OCLC 48019602

2001-16243 **EP 1.2:C 38/2/SPAN.**

Charlie va al pueblo. — [2000]
[20] p. : Shipping list no.: 2001-0301-P. ●Item 0431-I-01
OCLC 48019681

2001-16244 **EP 1.2:EM 3/8**

Emergency Planning and Community Right-To-Know Act section 313 reporting guidance for the textile processing industry. — [2000]
1 v. (various pagings) : Shipping list no.: 2001-0268-M. ●Item 0431-I-01 (MF) ●Item 0431-I-01 (online)
I. Purl: http://purl.access.gpo.gov/GPO/LPS14291 OCLC 47855663

2001-16245 **EP 1.2:IN 6/14**

Innovations in site characterization. — [2000]
xii, 35 p. : Shipping list no.: 2001-0268-M. ●Item 0431-I-01 (MF) ●Item 0431-I-01 (online)
I. Purl: http://purl.access.gpo.gov/GPO/LPS14258 OCLC 47854445

2001-16246 **EP 1.2:W 89/18/EXEC. SUM.**

Workforce assessment project. — [1999]
28 p. : Shipping list no.: 2001-0388-M. ●Item 0431-I-01 (MF)
OCLC 47966344

2001-16247 **EP 1.17/8:530-F-00-009**

2000 buy-recycled series. Construction products. — [2000]
●Item 0431-J-20 (online)
I. Purl: http://purl.access.gpo.gov/GPO/LPS14862 OCLC 48041269

2001-16248 **EP 1.17/8:530-F-00-010**

2000 buy-recycled series. Landscaping products. — [2000]
●Item 0431-J-20 (online)
I. Purl: http://purl.access.gpo.gov/GPO/LPS14863 OCLC 48041406

2001-16249 **EP 1.17/8:530-F-00-011**

2000 buy-recycled series. Nonpaper office products. — [2000]
●Item 0431-J-20 (online)
I. Purl: http://purl.access.gpo.gov/GPO/LPS14866 OCLC 48041956

2001-16250 **EP 1.17/8:530-F-00-012**

2000 buy-recycled series. Miscellaneous products. — [2000]
●Item 0431-J-20 (online)
I. Purl: http://purl.access.gpo.gov/GPO/LPS14872 OCLC 48042460

2001-16251 **EP 1.17/8:530-F-00-013**

2000 buy-recycled series. Paper products. — [2000]
●Item 0431-J-20 (online)
I. Purl: http://purl.access.gpo.gov/GPO/LPS14867 OCLC 48042061

2001-16252 **EP 1.17/8:530-F-00-014**

2000 buy-recycled series. Park and recreation products. — [2000]
●Item 0431-J-20 (online)
I. Purl: http://purl.access.gpo.gov/GPO/LPS14868 OCLC 48042114

2001-16253 **EP 1.17/8:530-F-00-015**

2000 buy-recycled series. Transportation products. — [2000]
●Item 0431-J-20 (online)
I. Purl: http://purl.access.gpo.gov/GPO/LPS14869 OCLC 48042268

2001-16254 **EP 1.17/8:530-F-00-016**

2000 buy-recycled series. Vehicular products. — [2000]
●Item 0431-J-20 (online)
I. Purl: http://purl.access.gpo.gov/GPO/LPS14871 OCLC 48042378

2001-16255 **EP 1.17/8:530-F-96-011**

1996 buy-recycled series. Transportation products. — [1996]
[4] p. ; Shipping list no.: 99-0719-M. ●Item 0431-J-20 (MF)
OCLC 42757356

2001-16256 EP 1.17/8:530-F-96-012

1996 buy-recycled series. Park and recreation products. —[1996]
[4] p. ; Shipping list no.: 99-0719-M. ●Item 0431-J-20 (MF)
OCLC 42757332

2001-16257 EP 1.17/8:530-F-96-013

1996 buy-recycled series. Non-paper office products. —[1996]
[4] p. ; Shipping list no.: 99-0719-M. ●Item 0431-J-20 (MF)
OCLC 42757378

2001-16258 EP 1.17/8:530-F-97-031

1997 buy recycled series. Pallets (miscellaneous products). —[1997]
[5] p. ; Shipping list no.: 99-0030-M. ●Item 0431-J-20 (MF) ●Item 0431-J-20 (online)
I. Purl: http://purl.access.gpo.gov/GPO/LPS14828 OCLC 43798099

2001-16259 EP 1.17/8:530-F-97-032

1997 buy-recycled series. Park and recreation products. —[1997]
[5] p. ; Shipping list no.: 99-0030-M. ●Item 0431-J-20 (MF) ●Item 0431-J-20 (online)
I. Purl: http://purl.access.gpo.gov/GPO/LPS14832 OCLC 43821793

2001-16260 EP 1.17/8:530-F-97-033

1997 buy-recycled series. Non-paper office products. —[1997]
[6] p. ; Shipping list no.: 99-0030-M. ●Item 0431-J-20 (MF) ●Item 0431-J-20 (online)
I. Purl: http://purl.access.gpo.gov/GPO/LPS14834 OCLC 41255547

2001-16261 EP 1.17/8:530-F-97-034

1997 buy-recycled series. Landscaping products. —[1997]
7 p. ; Shipping list no.: 99-0030-M. ●Item 0431-J-20 (MF) ●Item 0431-J-20 (online)
I. Purl: http://purl.access.gpo.gov/GPO/LPS14843 OCLC 41255545

2001-16262 EP 1.17/8:530-F-97-035

1997 buy-recycled series. Construction products. —[1997]
11 p. ; Shipping list no.: 99-0030-M. ●Item 0431-J-20 (MF) ●Item 0431-J-20 (online)
I. Purl: http://purl.access.gpo.gov/GPO/LPS14844 OCLC 41255550

2001-16263 EP 1.17/8:530-F-97-036

1997 buy-recycled series. Transportation products. —[1997]
7 p. ; Shipping list no.: 99-0030-M. ●Item 0431-J-20 (MF) ●Item 0431-J-20 (online)
I. Purl: http://purl.access.gpo.gov/GPO/LPS14845 OCLC 41255549

2001-16264 EP 1.17/8:530-F-97-037

1997 buy-recycled series. Vehicular products. —[1997]
7, [1] p. ; Shipping list no.: 99-0030-M. ●Item 0431-J-20 (MF) ●Item 0431-J-20 (online)
I. Purl: http://purl.access.gpo.gov/GPO/LPS14846 OCLC 41255548

2001-16265 EP 1.17/8:530-F-98-012

1998 buy-recycled series. Paper products. —[1998]
[8] p. ; ●Item 0431-J-20 (online)
I. Purl: http://purl.access.gpo.gov/GPO/LPS14861 OCLC 40837049

2001-16266 EP 1.23/6:600/R-00/058

Options for development of parametric probability distributions for exposure factors. —[2000]
1 v. (various pagings) : Shipping list no.: 2001-0268-M. ●Item 0431-J (MF) ●Item 0431-J (online)
I. Purl: http://purl.access.gpo.gov/GPO/LPS14290 OCLC 47855543

2001-16267 EP 1.23/6:600/R-00/076

Proceedings, sixth US/Germany workshop on ozone/fine particle science (combined with University of California/Riverside Workshop on Environmental Chamber Design). —[2000]
ix, 407 p. : Shipping list no.: 2001-0175-M. ●Item 0431-J (MF)
OCLC 47854754

2001-16268 EP 1.104:F 48/CD

Low pressure membrane filtration for pathogen removal. —[2001]
1 computer optical disc ; Shipping list no.: 2001-0034-E. ●Item 0431-R
OCLC 47833881

2001-16269 EP 1.104:IN 4

Estimated per capita water ingestion in the United States. —Ver. 4.0. —[2000]
1 computer optical disc : Shipping list no.: 2001-0040-E. ●Item 0431-R
OCLC 47861661

2001-16270 EP 1.104:M 56

Selected Office of Water methods and guidance. —[2001]
1 computer optical disc : Shipping list no.: 2001-0040-E. ●Item 0431-R
OCLC 47858729

2001-16271 EP 1.104:M 56/2001/VER.2

Selected Office of Water methods and guidance. —Ver. 2. —[2001]
1 computer optical disc : Shipping list no.: 2001-0045-E. ●Item 0431-R
OCLC 47992764

2001-16272 EP 1.104:T 62/2/CD

National Conference on Tools for Urban Water Resource Management and Protection. [2000]
1 computer optical disc ; Shipping list no.: 2001-0022-E. ●Item 0431-R
OCLC 46390245

AIR AND RADIATION OFFICE
Environmental Protection Agency
Research Triangle Park, NC 27711

2001-16273 EP 4.2:AT 6/(DATE)

Energy Star and related programs ... annual report.
v. : ●Item 0483-E-01 (MF)
OCLC 42832424

2001-16274 EP 4.2:F 96

Refineries and cleaner fuels. —[2001]
1 folded sheet : Shipping list no.: 2001-0307-P. ●Item 0483-E-01
OCLC 48010244

AIR QUALITY PLANNING AND STANDARDS,
Office of Environmental Protection Agency
Washington, DC 20460

2001-16275 EP 4.52:AI 7/4

Improving air quality with economic incentive programs. —[2001]
iv, 260 p. : Shipping list no.: 2001-0388-M. ●Item 0483-E-22 (MF) ●Item 0483-E-22 (online)
I. Purl: http://purl.access.gpo.gov/GPO/LPS14830 OCLC 48037945

2001-16276 **EP 4.52:ET 7**

Reregistration eligibility decision (RED). — [2000]
9, vii, 154 p. : Shipping list no.: 2001-0371-M. ●Item 0483-E-22 (MF)
OCLC 47903280

2001-16277 **EP 4.52:M 43/V.1-5**

Evaluation of particulate matter (PM) continuous emission monitoring systems (CEMS). — [2000].
5 v. (various pagings) : Shipping list no.: 2001-0237-M (v. 1-3), 2001-0323-M (v. 4-5). Contents: v.1. Technical report — v.2. Appendices for initial correlation tests — v.3. Appendices for RCA no. 1 — v.4. Appendices for RCA no. 2 — v.5 Appendix H. ●Item 0485-E-22 (MF)
OCLC 46889896

2001-16278 **EP 4.52:OX 1**

Interim reregistration eligibility decision (IRED). — [2000]
4, 134 p. ; Shipping list no.: 2001-0371-M. ●Item 0483-E-22 (MF)
OCLC 47783514

2001-16279 **EP 4.52:P 76**

Implementation document for the polyether polyols production NESHAP. — [2000]
1 v. (various pagings) : Shipping list no.: 2001-0288-M. ●Item 0483-E-22 (MF) ●Item 0483-E-22 (online)
I. Purl: http://purl.access.gpo.gov/GPO/LPS14288 OCLC 46998072

2001-16280 **EP 4.52:P 94**

Interim reregistration eligibility decision. — [2000]
3, iv, 76 p. ; Shipping list no.: 2001-0371-M. ●Item 0483-E-22 (MF)
OCLC 47903297

2001-16281 **EP 4.52:SY 7**

Consolidated federal air rule for [the] synthetic organic chemical manufacturing industry. — [2000]
1 v. (various pagings) ; Shipping list no.: 2001-0288-M. ●Item 0483-E-22 (MF) ●Item 0483-E-22 (online)
I. Purl: http://purl.access.gpo.gov/GPO/LPS14259 OCLC 46998169

2001-16282 **EP 4.58:AS 6/3/VOL.3**

EP 4.58:AS 6/3/VOL.5

Hot mix asphalt plants truck loading and silo filling manual methods testing. — [2000]
v. : Shipping list no.: 2001-0371-M (v. 3, 5). Contents: v. 3. Appendices C, D, E, and F — v. 5. Appendix G.3. ●Item 0483-E-21 (MF)
OCLC 47947169

2001-16283 **EP 4.58:EM 4**

Manual and continuous emissions testing, lime kiln no. 3 scrubber stack, Huron Lime Company, Huron, Ohio. — [2000]
1 v. (various pagings) : Shipping list no.: 2001-288-M. ●Item 483-E-21 (MF)
OCLC 46998360

2001-16284 **EP 4.58:L 67/2**

Manual testing and continuous emissions monitoring, vertical lime kiln baghouse inlet and outlet, Chemical Lime Company, Marble Falls, Texas. — [2000]
1 v. (various pagings) : Shipping list no.: 2001-0237-M. ●Item 0483-E-21 (MF)
OCLC 46889709

2001-16285 **EP 4.58:M 31/4**

Manual testing and continuous emissions monitoring, kiln no. 2 scrubber inlet and outlet and kiln no. 3 baghouse inlet and stack, Austin White Lime Company, Austin, Texas. — [2000]
1 v. (various pagings) : Shipping list no.: 2001-0288-M. ●Item 483-E-21 (MF)
OCLC 46998778

2001-16286 **EP 4.58:M 31/5**

Manual and continuous emissions testing, kiln no. 1 scrubber inlet and stack, National Lime & Stone Company, Carey, Ohio. — [2000]
1 v. (various pagings) : Shipping list no.: 2001-288-M. ●Item 483-E-21 (MF)
OCLC 47004230

2001-16287 **EP 4.58:QU 2**

Quality assurance guidance document. — [2000]
1 v. (various pagings) : Shipping list no.: 2001-0388-M. ●Item 0483-E-21 (MF) ●Item 0483-E-21 (online)
I. Purl: http://purl.access.gpo.gov/GPO/LPS14293 OCLC 47854528

2001-16288 **EP 4.58:ST 3/V.1-3**

Integrated iron and steel industry final report. — [1999]
3 v. : Shipping list no.: 2001-0178-M. Contents: v.1 Final report — v.2 Appendices A and B — v.3 Appendices C, D and E. ●Item 0483-E-21 (MF)
OCLC 46797739

PREVENTION PESTICIDES AND TOXIC SUBSTANCES, Office of Environmental Protection Agency Washington, DC 20460

2001-16289 **EP 5.2:R 31/21**

Analysis of pathways of residential lead exposure in children. — [2000]
1 v. (various pagings) : Shipping list no.: 2001-0356-M. ●Item 0473-B-01 (MF)
OCLC 47730503

2001-16290 **EP 5.2:S/V.1/DRAFT**

EP 5.2:S/V.2/DRAFT

Printed wiring board. — [2000]
2 v. : Shipping list no.: 2001-0429-M. Contents: v. 1. [without special title] — v. 2. Appendices. ●Item 0473-B-01 (MF)
OCLC 47976187

2001-16291 **EP 5.8:IN 8**

Integrated environmental management systems. — [2000]
xiii, [289] p. : Shipping list no.: 2001-0356-M. ●Item 0473-B-02 (MF) ●Item 0473-B-02 (online)
I. Purl: http://purl.access.gpo.gov/GPO/LPS14271 OCLC 47855367

FARM CREDIT ADMINISTRATION McLean, VA 22102

2001-16292 **FCA 1.2:97032924**

FY 1996 Farm Credit System Survey. [1997?]
●Item 0430-J-02 (online)
OCLC 38208289

FEDERAL EMERGENCY MANAGEMENT AGENCY
Washington, DC 20472

2001-16293 FEM 1.2:SE 4/2/2000/PT.1-2

NEHRP recommended provisions (National Earthquake Hazards Reduction Program) for seismic regulations for new buildings and other structures. — 2000 ed. — 2000 [i.e. 2001]
v. : Shipping list no.: 2001-0296-P (pt. 1); 2001-0296-P (pt. 2). Contents: Pt. 1. Provisions — Pt . 2. Commentary. ●Item 0216-A-05
OCLC 47934448

2001-16294 FEM 1.2:97034369

Report on costs and benefits of natural hazard mitigation. — [1997?]
●Item 0216-A-05 (online)
I. Purl: http://purl.access.gpo.gov/GPO/LPS14697 OCLC 38103230

2001-16295 FEM 1.11:L-135/2001

FEMA, the Federal Emergency Management Agency. — 2001.
[12] p. : Shipping list no.: 2001-0307-P. ●Item 0857-D-05
OCLC 48010074

UNITED STATES FIRE ADMINISTRATION
Federal Emergency Management Agency
Washington, DC 20236

2001-16296 FEM 1.102:R 49

Risk, hazard and value evaluation. — [2001]
1 v. (loose-leaf) : Shipping list no.: 2001-0299-P. ●Item 0216-A-01
OCLC 47934917

FEDERAL INSURANCE ADMINISTRATION
Federal Emergency Management Agency
Washington, DC 20410

2001-16297 FEM 1.209/3:040038/ETC./2001/V.4

FEM 1.209/3:040038/ETC./2001/V.8;

FEM 1.209/3:040038/ETC./2001/V.10;

FEM 1.209/3:040038/ETC./2001/V.16

Flood insurance study. — Rev. July 19, 2001. — [2001-
v. Shipping list no.: 2001-0422-M (v.4; 8; 10; 16). ●Item 0594-C-03 (MF) GPO abridged cataloging.
OCLC 48040517

2001-16298 FEM 1.209/3:040131/ETC./V.3

Flood insurance study. — Rev. June 6, 2001. — 2001-
v. Shipping list no.: 2001-0422-M (v.3). ●Item 0594-C-03 (MF) GPO abridged cataloging.
OCLC 48040185

2001-16299 FEM 1.209/5:060025V002

Flood insurance study. — Rev. Sept. 7, 2001. — 2001-
v. Shipping list no.: 2001-0449-M (v.2). ●Item 0594-C-05 (MF) GPO abridged cataloging.
OCLC 48017500

2001-16300 FEM 1.209/29:330023/2001

Flood insurance study. — Rev. Oct. 5, 2001. — 2001.
1 v. Shipping list no.: 2001-0449-M. ●Item 0594-C-29 (MF) GPO abridged cataloging.
OCLC 48017543

2001-16301 FEM 1.209/32:361311

Flood insurance study. — Rev. July 19, 2001. — 2001.
1 v. Shipping list no.: 2001-0377-M. ●Item 0594-C-32 (MF) GPO abridged cataloging.
OCLC 46606151

2001-16302 FEM 1.209/32:361401/2001

Flood insurance study. — Rev. July 19, 2001. — 2001.
1 v. Shipping list no.: 2001-0377-M. ●Item 0594-C-32 (MF) GPO abridged cataloging.
OCLC 48039637

2001-16303 FEM 1.209/38:421928/ETC./2000/V.1-2

Flood insurance study. — 2001.
2 v. Shipping list no.: 2001-0439-M. ●Item 0594-C-38 (MF) GPO abridged cataloging.
OCLC 48039549

2001-16304 FEM 1.209/45:500056

Flood insurance study. — Rev. July 5, 2001. — 2001.
1 v. Shipping list no.: 2001-0377-M. ●Item 0594-C-45 (MF) GPO abridged cataloging.
OCLC 48016516

FEDERAL MARITIME COMMISSION
Washington, DC 20573

2001-16305 FMC 1.1/2:(DATE)

Freedom of Information Act annual report.
●Item 0233-A-04 (online)
I. Purl: http://purl.access.gpo.gov/GPO/LPS14481 OCLC 47933998

2001-16306 FMC 1.2:97025118

Economic analysis of China Ocean Shipping Co., 1994-1997. [1997]
●Item 0432-L-01 (online)
I. Purl: http://purl.access.gpo.gov/GPO/LPS14698 OCLC 37507019

2001-16307 FMC 1.2:97026364

Possible discriminatory treatment of U.S. and third-flag carriers serving the Brazil trades. — [1997]
●Item 0432-L-01 (online)
I. Purl: http://purl.access.gpo.gov/GPO/LPS14699 OCLC 37366444

2001-16308 FMC 1.6/2:2001042772

Public information handbook. — [2001?]
●Item 0233-A-10 (online)
I. Purl: http://purl.access.gpo.gov/GPO/LPS14486 OCLC 47934673

2001-16309 FMC 1.9/3:

Speeches and remarks. 71997- 8
●Item 0233-A-05 (online)
I. Purl: http://purl.access.gpo.gov/GPO/LPS14482 OCLC 47981236

2001-16310 FMC 1.10/2:

Formal docket decisions. 71996- 8
●Item 0233-A-06 (online)
I. Purl: http://purl.access.gpo.gov/GPO/LPS14483 OCLC 47981676

2001-16311 FMC 1.10/3:

Small claims decisions (informal dockets). 71996- 8
●Item 0233-A-07 (online)
I. Purl: http://purl.access.gpo.gov/GPO/LPS14484 OCLC 47981870

2001-16312 **FMC 1.13:**

Commonly used commission forms. 71997- 8
●Item 0233-A-08 (online)
I. Purl: http://purl.access.gpo.gov/GPO/LPS14485 OCLC 47982004

2001-16313 **FMC 1.15:2000**

Federal Maritime Commission organizational listing, bureaus and offices. — [2000]
●Item 0233-A-03 (online)
I. Purl: http://purl.access.gpo.gov/GPO/LPS14639 OCLC 47982172

FEDERAL TRADE COMMISSION
Washington, DC 20580

2001-16314 **FT 1.2:98001482**

Price check. — [1996]
[57] p. ; ●Item 0535 (online)
I. Purl: http://purl.access.gpo.gov/GPO/LPS14700 OCLC 35978915

2001-16315 **FT 1.2:2001043356**

Price check II. — 1998.
1 v. (various pagings) : ●Item 0535 (online)
I. Purl: http://purl.access.gpo.gov/GPO/LPS14701 OCLC 40584306

2001-16316 **FT 1.8/2:V 65**

Viatical settlements. — [1995?]
[6] p. ; Shipping list no.: 96-0071-P. ●Item 0535-A ●Item 0535-A (online)
I. Purl: http://purl.access.gpo.gov/GPO/LPS14909 OCLC 33896172

2001-16317 **FT 1.32:IN 8**

Invention promotion firms. — [1996]
1 folded sheet (8 p.) ; — (Facts for consumers) Shipping list no.: 97-0013-P. ●Item 0535-A-03 ●Item 0535-A-03 (online)
I. Purl: http://purl.access.gpo.gov/GPO/LPS14897 OCLC 35782020

2001-16318 **FT 1.32:J 57**

Help wanted—. — [1996]
1 folded sheet (8 p.) ; — (Facts for consumers) Shipping list no.: 96-0376-P. ●Item 0535-A-03 ●Item 0535-A-03 (online)
I. Purl: http://purl.access.gpo.gov/GPO/LPS14899 OCLC 35696736

2001-16319 **FT 1.32:M 53**

Unordered merchandise. — [1996]
1 folded sheet (4 p.) ; — (Facts for consumers) Shipping list no.: 97-0081-P. ●Item 0535-A-03 ●Item 0535-A-03 (online)
I. Purl: http://purl.access.gpo.gov/GPO/LPS14900 OCLC 36167920

2001-16320 **FT 1.32:N 91**

900 numbers. — [1996]
— (FTC facts for consumers) ●Item 0535-A-03 (online)
I. Purl: http://purl.access.gpo.gov/GPO/LPS14818 OCLC 48029148

2001-16321 **FT 1.32:SCA 5**

Wealth-building scams. — [1996]
1 folded sheet (6 p.) ; — (Facts for consumers) Shipping list no.: 96-0003-P. ●Item 0535-H-03 ●Item 0535-H-03 (online)
I. Purl: http://purl.access.gpo.gov/GPO/LPS14901 OCLC 34654421

2001-16322 **FT 1.32:SCA 5/2**

Online scams. — [1996]
1 folded sheet (5 p.) ; — (Facts for consumers) Shipping list no.: 97-0003-P. ●Item 0535-A-03 ●Item 0535-A-03 (online)
I. Purl: http://purl.access.gpo.gov/GPO/LPS14902 OCLC 34426580

2001-16323 **FT 1.32:97003945**

Mortgage servicing. — [1993]
— (Facts for consumers) ●Item 0535-A-03 (online)
OCLC 37110634

2001-16324 **FT 1.32:97004057**

Warranties. [1997]
(Facts for consumers) ●Item 0535-A-03 (online)
I. Purl: http://purl.access.gpo.gov/GPO/LPS14907 OCLC 37390401

2001-16325 **FT 1.32:97004074**

Layaway purchase plans. — [1997]
●Item 0535-A-03 (online)
I. Purl: http://purl.access.gpo.gov/GPO/LPS14903 OCLC 37384818

2001-16326 **FT 1.32:97004076**

Modeling agency scams. [1997]
(Facts for consumers) ●Item 0535-A-03 (online)
I. Purl: http://purl.access.gpo.gov/GPO/LPS14904 OCLC 37390372

2001-16327 **FT 1.32:97004080**

Personal emergency response systems. — [1993]
6 p. ; — (Facts for consumers) ●Item 0535-A-03 (online)
I. Purl: http://purl.access.gpo.gov/GPO/LPS14905 OCLC 29044340

2001-16328 **FT 1.32:97008708**

The real deal free "3-D" poster inside! [1996?]
●Item 0535-A-03 (online)
I. Purl: http://purl.access.gpo.gov/GPO/LPS14908 OCLC 38114833

2001-16329 **FT 1.32:2001043777**

All that glitters—. — [2001]
— (FTC facts for consumers) ●Item 0535-A-03 (online)
I. Purl: http://purl.access.gpo.gov/GPO/LPS14787 OCLC 48024508

2001-16330 **FT 1.32:2001043812**

Cramming. — [1998]
— (FTC facts for consumers) ●Item 0535-A-03 (online)
I. Purl: http://purl.access.gpo.gov/GPO/LPS14819 OCLC 48029265

GENERAL ACCOUNTING OFFICE
Washington, DC 20548

The first copy of each GAO report and testimony is free. Additional copies are $2 each. Order multiple copies from GAO, P.O. Box 37050, Washington, DC 20013, accompanied by a check or money order made out to the Superintendent of Documents. Major credit cards are accepted, also. Orders for 100 or more copies to be mailed to a single address are discounted 25 percent. Single copies may be ordered by mail or by calling (202) 512-6000, voice mail after 5:30 PM (EST), TDD (202) 512-2537, FAX (202) 512-6061 or the Internet at http://www.gao.gov/cgi-bin/ordtab.pl

2001-16331 GA 1.5/A-2:(DATE)

Decisions of the Comptroller General of the United States. Advance sheets.
v. ; ●Item 0546-D-01 (MF)
OCLC 24685730

2001-16332 GA 1.5/A-2:B-139141

[Comments on Navy revocation of concessionaire agreements]. — [1959]
6 p. ; Shipping list no.: 2001-0398-M. ●Item 0546-D-01 (MF)
OCLC 48039462

2001-16333 GA 1.5/A-2:B-148496

[Comments on employee claim for terminal leave pay]. — [1962]
[1], 3 p. ; Shipping list no.: 2001-0398-M. ●Item 0546-D-01 (MF)
OCLC 48039407

2001-16334 GA 1.5/A-2:B-238449

[Comments on electronic contracting]. — [1991]
[1], 6 p. ; Shipping list no.: 2001-0398-M. ●Item 0546-D-01 (MF)
OCLC 48039227

2001-16335 GA 1.5/A-2:B-279796

[Universal service fee surcharge]. — [1999]
3 p. ; Shipping list no.: 2001-0398-M. ●Item 0546-D-01 (MF)
OCLC 48039085

2001-16336 GA 1.5/A-2:B-279866.3

[State agency fee collection practice for appraisers]. — [2000]
5 p. ; Shipping list no.: 2001-0398-M. ●Item 0546-D-01 (MF)
OCLC 48031057

2001-16337 GA 1.5/A-2:B-280440

[Immigration & Naturalization Service appropriations. — [1999]
3 p. ; Shipping list no.: 2001-0398-M. ●Item 0546-D-01 (MF)
OCLC 48038973

2001-16338 GA 1.5/A-2:B-281063

[Payment for facility rental fee including meals and refreshments]. — [1999]
3 p. ; Shipping list no.: 2001-0398-M. ●Item 0546-D-01 (MF)
OCLC 48038700

2001-16339 GA 1.5/A-2:B-281064

[Tennessee Valley Authority—False Claims Act recoveries]. — [2000]
5 p. ; Shipping list no.: 2001-0398-M. ●Item 0546-D-01 (MF)
OCLC 48030555

2001-16340 GA 1.5/A-2:B-282373

[Protest for Air Force contract award for operation & maintenance of Bombing Range]. — [1999]
4 p. ; Shipping list no.: 2001-0398-M. ●Item 0546-D-01 (MF)
OCLC 48020698

2001-16341 GA 1.5/A-2:B-282895

[Protest of HHS contract award for computer services]. — [1999]
4 p. ; Shipping list no.: 2001-0398-M. ●Item 0546-D-01 (MF)
OCLC 48039343

2001-16342 GA 1.5/A-2:B-283259

[Protest of Army contract award for wastewater treatment services]. — [1999]
9 p. ; Shipping list no.: 2001-0398-M. ●Item 0546-D-01 (MF)
OCLC 48039028

2001-16343 GA 1.5/A-2:B-284075

[Protest of Marine Corps contract award for appliance repair services]. — [2000]
6 p. ; Shipping list no.: 2001-0398-M. ●Item 0546-D-01 (MF)
OCLC 48030689

2001-16344 GA 1.5/A-2:B-284143

[Saint Martin de Porres shelter—transportation costs]. — [2000]
5 p. ; Shipping list no.: 2001-0398-M. ●Item 0546-D-01 (MF)
OCLC 48030587

2001-16345 GA 1.5/A-2:B-284149

[Protest of Army exclusion of bid from competitive range for generators]. — [2000]
10 p. ; Shipping list no.: 2001-0398-M. ●Item 0546-D-01 (MF)
OCLC 48030626

2001-16346 GA 1.5/2:T-AIMD-00-128

Chief information officers. — [2000]
— (Testimony ; GAO/T-AIMD-00-128) ●Item 0546-D-01 (online)
I. Purl: http://purl.access.gpo.gov/GPO/LPS14755 OCLC 48030644

2001-16347 GA 1.5/2:T-AIMD-00-135

Federal information security. — [2000]
— (Testimony ; GAO/T-AIMD-00-135) ●Item 0546-D-01 (online)
I. Purl: http://purl.access.gpo.gov/GPO/LPS14756 OCLC 48030655

2001-16348 GA 1.5/2:T-AIMD-00-171

Information security. — [2000]
— (Testimony ; GAO/T-AIMD-00-171) ●Item 0546-D-01 (online)
I. Purl: http://purl.access.gpo.gov/GPO/LPS14759 OCLC 48030662

2001-16349 GA 1.5/2:T-AIMD-00-180

Financial management. — [2000]
— (Testimony ; GAO/T-AIMD-00-180) ●Item 0546-D-01 (online)
I. Purl: http://purl.access.gpo.gov/GPO/LPS14761 OCLC 48030690

2001-16350 GA 1.5/2:T-AIMD-00-181

Critical infrastructure protection. — [2000]
— (Testimony ; GAO/T-AIMD-00-181) ●Item 0546-D-01 (online)
I. Purl: http://purl.access.gpo.gov/GPO/LPS14762 OCLC 48030693

2001-16351 GA 1.5/2:T-GGD-97-78

Statistical agencies. — [1997]
15, [2] p. ; — (Testimony ; GAO/T-GGD-97-78) Shipping list no.: 98-0285-M. ●Item 0546-D-01 (MF) ●Item 0546-D-01 (online)
I. Purl: http://purl.access.gpo.gov/GPO/LPS14625 OCLC 38551854

2001-16352 GA 1.5/2:T-GGD-97-79
IRS management. —[1997]
15, [2] p. ;— (Testimony ; GAO/T-GGD-97-79) Shipping list no.: 98-0406-M. ●Item 0546-D-01 (MF) ●Item 0546-D-01 (online)
I. Purl: http://purl.access.gpo.gov/GPO/LPS14627 OCLC 38826818

2001-16353 GA 1.5/2:T-GGD-97-88
U.S. Postal Service. —[1997]
12 p. ;— (Testimony ; GAO/T-GGD-97-88) Shipping list no.: 98-0572-M. ●Item 0546-D-01 (MF) ●Item 0546-D-01 (online)
I. Purl: http://purl.access.gpo.gov/GPO/LPS14682 OCLC 39611387

2001-16354 GA 1.5/2:T-GGD-97-92
Statistical agencies. —[1997]
20, [2] p. ;— (Testimony ; GAO/T-GGD-97-92) Shipping list no.: 98-0285-M. ●Item 0546-D-01 (MF) ●Item 0546-D-01 (online)
I. Purl: http://purl.access.gpo.gov/GPO/LPS14712 OCLC 38551847

2001-16355 GA 1.5/2:T-GGD-97-94
General Services Administration. —[1997]
4 p. ;— (Testimony ; GAO/T-GGD-97-94) Shipping list no.: 98-0572-M. ●Item 0546-D-01 (MF) ●Item 0546-D-01 (online)
I. Purl: http://purl.access.gpo.gov/GPO/LPS14717 OCLC 39611081

2001-16356 GA 1.5/2:T-GGD-97-97
Drug control. —[1997]
9 p. ;— (Testimony ; GAO/T-GGD-97-97) Shipping list no.: 98-0480-M. ●Item 0546-D-01 (MF) ●Item 0546-D-01 (online)
I. Purl: http://purl.access.gpo.gov/GPO/LPS14795 OCLC 39141514

2001-16357 GA 1.5/2:T-GGD-97-98
Naturalization of aliens. —[1997]
7, [2] p. ;— (Testimony ; GAO/T-GGD-97-98) ●Item 0546-D-01 (online)
I. Purl: http://purl.access.gpo.gov/GPO/LPS14800 OCLC 37144548

2001-16358 GA 1.5/2:T-GGD-97-107
U.S. Customs Service. —[1997]
9, [2] p. ;— (Testimony ; GAO/T-GGD-97-107) Shipping list no.: 98-0406-M. ●Item 0546-D-01 (MF) ●Item 0546-D-01 (online)
I. Purl: http://purl.access.gpo.gov/GPO/LPS14459 OCLC 38760712

2001-16359 GA 1.5/2:T-GGD-97-123
Automated teller machines. —[1997]
8, [2] p. :— (Testimony ; GAO/T-GGD-97-123) Shipping list no.: 98-0406-M. ●Item 0546-D-01 (MF) ●Item 0546-D-01 (online)
I. Purl: http://purl.access.gpo.gov/GPO/LPS13328 OCLC 38761395

2001-16360 GA 1.5/2:T-NSIAD-98-44
Combating terrorism. —[1997]
10, [2] p. ;— (Testimony ; GAO/T-NSIAD-98-44) Shipping list no.: 98-1041-M. ●Item 0546-D-01 (MF) ●Item 0546-D-01 (online)
I. Purl: http://purl.access.gpo.gov/GPO/LPS14438 OCLC 40306137

2001-16361 GA 1.5/2:T-NSIAD-98-50
NATO enlargement. —[1997]
14, [2] p. ;— (Testimony ; GAO/T-NSIAD-98-50) Shipping list no.: 98-1041-M. ●Item 0546-D-01 (MF) ●Item 0546-D-01 (online)
I. Purl: http://purl.access.gpo.gov/GPO/LPS14441 OCLC 40306141

2001-16362 GA 1.5/2:T-NSIAD-98-54
Space station. —[1997]
7, [2] p. :— (Testimony ; GAO/T-NSIAD-98-54) Shipping list no.: 98-1041-M. ●Item 0546-D-01 (MF) ●Item 0546-D-01 (online)
I. Purl: http://purl.access.gpo.gov/GPO/LPS14444 OCLC 40306148

2001-16363 GA 1.5/2:T-NSIAD-98-88
Gulf War illnesses. —[1998]
17 p. ;— (Testimony ; GAO/T-NSIAD-98-88) Shipping list no.: 98-1130-M. ●Item 0546-D-01 (MF) ●Item 0546-D-01 (online)
I. Purl: http://purl.access.gpo.gov/GPO/LPS14533 OCLC 40308301

2001-16364 GA 1.5/2:T-NSIAD-98-101
Public-private competitions. —[1998]
22, [2] p. ;— (Testimony ; GAO/T-NSIAD-98-101) ●Item 0546-D-01 (online)
I. Purl: http://purl.access.gpo.gov/GPO/LPS14571 OCLC 38982388

2001-16365 GA 1.5/2:T-NSIAD-98-103
Drug control. —[1998]
9 p. ;— (Testimony ; GAO/T-NSIAD-98-103) Shipping list no.: 98-1130-M. ●Item 0546-D-01 (MF) ●Item 0546-D-01 (online)
I. Purl: http://purl.access.gpo.gov/GPO/LPS14574 OCLC 40307738

2001-16366 GA 1.5/2:T-NSIAD-98-104
Gulf War illnesses. —[1998]
12, [2] p. :— (Testimony ; GAO/T-NSIAD-98-104) Shipping list no.: 99-0258-M. ●Item 0546-D-01 (MF) ●Item 0546-D-01 (online)
I. Purl: http://purl.access.gpo.gov/GPO/LPS14575 OCLC 40929275

2001-16367 GA 1.5/2:T-NSIAD-98-105
Export promotion. —[1998]
13 p. ;— (Testimony ; GAO/T-NSIAD-98-105) Shipping list no.: 98-1130-M. ●Item 0546-D-01 (MF) ●Item 0546-D-01 (online)
I. Purl: http://purl.access.gpo.gov/GPO/LPS14576 OCLC 40307658

2001-16368 GA 1.5/2:T-NSIAD-98-106
Agriculture trade agreements. —[1998]
12, [2] p. ;— (Testimony ; GAO/T-NSIAD-98-106) Shipping list no.: 99-0258-M. ●Item 0546-D-01 (MF) ●Item 0546-D-01 (online)
I. Purl: http://purl.access.gpo.gov/GPO/LPS14577 OCLC 40929410

2001-16369 GA 1.5/2:T-NSIAD-98-109
Military attrition. —[1998]
12 p. ;— (Testimony ; GAO/T-NSIAD-98-109) Shipping list no.: 98-1130-M. ●Item 0546-D-01 (MF) ●Item 0546-D-01 (online)
I. Purl: http://purl.access.gpo.gov/GPO/LPS14793 OCLC 40337672

2001-16370 GA 1.5/2:T-NSIAD-98-111
Public-private competitions. —[1998]
24, [2] p. ;— (Testimony ; GAO/T-NSIAD-98-111) Shipping list no.: 99-0258-M. ●Item 0546-D-01 (MF) ●Item 0546-D-01 (online)
I. Purl: http://purl.access.gpo.gov/GPO/LPS14796 OCLC 41075304

2001-16371 GA 1.5/2:T-NSIAD-98-112
Defense industry consolidation. —[1998]
7, [2] p. ;— (Testimony ; GAO/T-NSIAD-98-112) Shipping list no.: 99-0258-M. ●Item 0546-D-01 (MF) ●Item 0546-D-01 (online)
I. Purl: http://purl.access.gpo.gov/GPO/LPS14797 OCLC 40997110

2001-16372 GA 1.5/2:T-NSIAD-98-115
Defense infrastructure. —[1998]
28 p. ;— (Testimony ; GAO/T-NSIAD-98-115) Shipping list no.: 98-1130-M. ●Item 0546-D-01 (MF) ●Item 0546-D-01 (online)
I. Purl: http://purl.access.gpo.gov/GPO/LPS14799 OCLC 40337456

2001-16373 GA 1.5/2:T-NSIAD-98-116
Drug control. —[1998]
18 p. ;— (Testimony ; GAO/T-NSIAD-98-116) Shipping list no.: 98-1130-M. ●Item 0546-D-01 (MF) ●Item 0546-D-01 (online)
I. Purl: http://purl.access.gpo.gov/GPO/LPS14801 OCLC 40337419

2001-16374 GA 1.5/2:T-NSIAD-98-117
Military attrition. —[1998]
12 p. ;— (Testimony ; GAO/T-NSIAD-98-117) Shipping list no.: 98-1130-M. ●Item 0546-D-01 (MF) ●Item 0546-D-01 (online)
I. Purl: http://purl.access.gpo.gov/GPO/LPS14803 OCLC 40337377

2001-16375 GA 1.5/2:T-NSIAD-98-123
Defense acquisition. —[1998]
30, [2] p. :— (Testimony ; GAO/T-NSIAD-98-123) ●Item 0546-D-01 (online)
I. Purl: http://purl.access.gpo.gov/GPO/LPS14805 OCLC 38987501

2001-16376 GA 1.5/2:T-NSIAD-98-124
Military readiness. —[1998]
11 p. ;— (Testimony ; GAO/T-NSIAD-98-124) Shipping list no.: 98-1130-M. ●Item 0546-D-01 (MF) ●Item 0546-D-01 (online)
I. Purl: http://purl.access.gpo.gov/GPO/LPS14850 OCLC 40337273

2001-16377 GA 1.5/2:T-NSIAD-98-126
Military readiness. —[1998]
12, [2] p. ;— (Testimony ; GAO/T-NSIAD-98-126) ●Item 0546-D-01 (online)
I. Purl: http://purl.access.gpo.gov/GPO/LPS14808 OCLC 38982078

2001-16378 GA 1.5/2:T-NSIAD-98-129
Drug control. —[1998]
12 p. :— (Testimony ; GAO/T-NSIAD-98-129) Shipping list no.: 98-1130-M. ●Item 0546-D-01 (MF) ●Item 0546-D-01 (online)
I. Purl: http://purl.access.gpo.gov/GPO/LPS14812 OCLC 40337136

2001-16379 GA 1.13:AIMD-00-174
Budget issues. —[2000]
42 p. ; ●Item 0546-D (online)
I. Purl: http://purl.access.gpo.gov/GPO/LPS14760 OCLC 44908995

2001-16380 GA 1.13:AIMD-00-196 R
Information security. —[2000]
6 p. ; ●Item 0546-D (online)
I. Purl: http://purl.access.gpo.gov/GPO/LPS14765 OCLC 44580128

2001-16381 GA 1.13:GAO-01-35
Social security reform. —[2001]
52 p. : ●Item 0546-D (online)
I. Purl: http://purl.access.gpo.gov/GPO/LPS10516 OCLC 46884357

2001-16382 GA 1.13:GAO-01-537 R
District of Columbia. —[2001]
●Item 0546-D (online)
I. Purl: http://purl.access.gpo.gov/GPO/LPS13297 OCLC 47918837

2001-16383 GA 1.13:GGD-00-88
General Services Administration. —[2000]
15 p. : ●Item 0546-D (online) ●Item 0546-D (MF)
I. Purl: http://purl.access.gpo.gov/GPO/LPS8905 OCLC 44028430

2001-16384 GA 1.13:GGD-97-71
Internal Revenue Service. —[1997]
34 p. ; Shipping list no.: 98-0529-M. ●Item 0546-D (MF) ●Item 0546-D (online)
I. Purl: http://purl.access.gpo.gov/GPO/LPS14624 OCLC 39255152

2001-16385 GA 1.13:GGD-97-73
Payments, clearance, and settlement. —[1997]
189 p. : Shipping list no.: 98-0260-M. ●Item 0546-D (MF) ●Item 0546-D (online)
I. Purl: http://purl.access.gpo.gov/GPO/LPS14403 OCLC 38492186

2001-16386 GA 1.13:GGD-97-74
Performance-based organizations. —[1997]
33 p. : Shipping list no.: 98-0408-M. ●Item 0546-D (MF) ●Item 0546-D (online)
I. Purl: http://purl.access.gpo.gov/GPO/LPS14460 OCLC 38967982

2001-16387 GA 1.13:GGD-97-80
Foreign banks. —[1997]
32 p. : Shipping list no.: 98-0423-M. ●Item 0546-D (MF) ●Item 0546-D (online)
I. Purl: http://purl.access.gpo.gov/GPO/LPS14629 OCLC 38973089

2001-16388 GA 1.13:GGD-97-81
Bilingual voting assistance. —[1997]
56 p. : Shipping list no.: 98-0423-M. ●Item 0546-D (MF) ●Item 0546-D (online)
I. Purl: http://purl.access.gpo.gov/GPO/LPS14631 OCLC 38973908

2001-16389 GA 1.13:GGD-97-83
Managing for results. —[1997]
89 p. : Shipping list no.: 98-0423-M. ●Item 0546-D (MF)
I. Purl: http://purl.access.gpo.gov/GPO/LPS14661 OCLC 39230698

2001-16390 GA 1.13:GGD-97-85
U.S. Postal Service. — [1997]
56 p. : Shipping list no.: 98-0260-M. ●Item 0546-D (MF) ●Item 0546-D (online)
I. Purl: http://purl.access.gpo.gov/GPO/LPS14677 OCLC 38308981

2001-16391 GA 1.13:GGD-97-86
Internet and electronic dial-up bulletin boards. — [1997]
44 p. ; Shipping list no.: 98-0260-M. ●Item 0546-D (MF) ●Item 0546-D (online)
I. Purl: http://purl.access.gpo.gov/GPO/LPS14666 OCLC 38420362

2001-16392 GA 1.13:GGD-97-87
Federal pensions. — [1997]
60 p. : Shipping list no.: 98-0260-M. ●Item 0546-D (MF) ●Item 0546-D (online)
I. Purl: http://purl.access.gpo.gov/GPO/LPS14679 OCLC 38420419

2001-16393 GA 1.13:GGD-97-90
Automated teller machines. — [1997]
24 p. : ●Item 0549-D (online)
I. Purl: http://purl.access.gpo.gov/GPO/LPS14823 OCLC 37904993

2001-16394 GA 1.13:GGD-97-93
Federal law enforcement. — [1997]
35 p. ; Shipping list no.: 98-0260-M. ●Item 0546-D (MF) ●Item 0546-D (online)
I. Purl: http://purl.access.gpo.gov/GPO/LPS14716 OCLC 38420571

2001-16395 GA 1.13:GGD-97-96
Financial crisis management. — [1997]
77 p. ; Shipping list no.: 98-0423-M. ●Item 0546-D (MF) ●Item 0546-D (online)
I. Purl: http://purl.access.gpo.gov/GPO/LPS14792 OCLC 38982329

2001-16396 GA 1.13:GGD-97-99
Subscriptions and news clippings. — [1997]
17 p. ; Shipping list no.: 98-0260-M. ●Item 0546-D (MF) ●Item 0546-D (online)
I. Purl: http://purl.access.gpo.gov/GPO/LPS14802 OCLC 38424721

2001-16397 GA 1.13:GGD-97-100
Federal civilian personnel. — [1997]
14 p. : Shipping list no.: 98-0260-M. ●Item 0546-D (MF) ●Item 0546-D (online)
I. Purl: http://purl.access.gpo.gov/GPO/LPS14807 OCLC 38424970

2001-16398 GA 1.13:GGD-97-101
Tax policy. — [1997]
57 p. : Shipping list no.: 98-0423-M. ●Item 0546-D (MF) ●Item 0546-D (online)
I. Purl: http://purl.access.gpo.gov/GPO/LPS14811 OCLC 39128328

2001-16399 GA 1.13:GGD-97-124
Federal downsizing. — [1997]
32 p. ; Shipping list no.: 98-0423-M. ●Item 0546-D (MF) ●Item 0546-D (online)
I. Purl: http://purl.access.gpo.gov/GPO/LPS13334 OCLC 38741551

2001-16400 GA 1.13:GGD-99-121
U.S. Custom Service. — [1999]
24 p. : Shipping list no.: 2000-0939-M. ●Item 0546-D (MF) OCLC 45467754

2001-16401 GA 1.13:HEHS-00-2
Supplemental Security Income. — [1999]
23 p. : Shipping list no.: 2000-0939-M. ●Item 0546-D (MF) OCLC 45467780

2001-16402 GA 1.13:HEHS-00-5
Medical malpractice. — [1999]
28 p. ; Shipping list no.: 2000-0939-M. ●Item 0546-D (MF) OCLC 45457148

2001-16403 GA 1.13:HEHS-00-7
Child care. — [1999]
52 p. : Shipping list no.: 2000-0939-M. ●Item 0546-D (MF) ●Item 0546-D (online)
I. Purl: http://purl.access.gpo.gov/GPO/LPS14831 OCLC 45495401

2001-16404 GA 1.13:HEHS-00-8
Vaccine injury compensation. — [1999]
44 p. : Shipping list no.: 2000-0939-M. ●Item 0546-D (MF) ●Item 0546-D (online)
I. Purl: http://purl.access.gpo.gov/GPO/LPS14833 OCLC 45495294

2001-16405 GA 1.13:HEHS-00-11
Education and care. — [1999]
29 p. : Shipping list no.: 2000-0939-M. ●Item 0546-D (MF) ●Item 0546-D (online)
I. Purl: http://purl.access.gpo.gov/GPO/LPS14865 OCLC 45482850

2001-16406 GA 1.13:HEHS-00-12
Foster care. — [1999]
39 p. : Shipping list no.: 2000-0939-M. ●Item 0546-D (MF) ●Item 0546-D (online)
I. Purl: http://purl.access.gpo.gov/GPO/LPS14820 OCLC 42970040

2001-16407 GA 1.13:NSIAD/AIMD-98-119
Nonappropriated funds. — [1998]
22 p. ; Shipping list no.: 99-0211-M. ●Item 0546-D (MF) ●Item 0546-D (online)
I. Purl: http://purl.access.gpo.gov/GPO/LPS14804 OCLC 40895593

2001-16408 GA 1.13:NSIAD-00-2
Defense inventory. — [1999]
25 p. ; Shipping list no.: 2001-0004-M. ●Item 0546-D (MF) ●Item 0546-D (online)
I. Purl: http://purl.access.gpo.gov/GPO/LPS14201 OCLC 45272891

2001-16409 GA 1.13:NSIAD-00-3
Contract management. — [1999]
14 p. ; Shipping list no.: 2000-0581-M. ●Item 0546-D-01 (MF) ●Item 0546-D-01 (online)
I. Purl: http://purl.access.gpo.gov/GPO/LPS14204 OCLC 44053276

2001-16410 GA 1.13:NSIAD-00-4
Global health. — [1999]
31 p. : Shipping list no.: 2000-0335-M. ●Item 0546-D (MF) ●Item 0546-D (online)
I. Purl: http://purl.access.gpo.gov/GPO/LPS14242 OCLC 43848072

2001-16411 **GA 1.13:NSIAD-00-5**
Defense inventory. — [1999]
20 p. ; Shipping list no.: 2000-0641-M. ●Item 0546-D (MF) ●Item 0546-D (online)
I. Purl: http://purl.access.gpo.gov/GPO/LPS14244 OCLC 44445551

2001-16412 **GA 1.13:NSIAD-00-7**
Defense transportation. — [1999]
19 p. ; Shipping list no.: 2001-0004-M. ●Item 0546-D (MF) ●Item 0546-D (online)
I. Purl: http://purl.access.gpo.gov/GPO/LPS14257 OCLC 45300597

2001-16413 **GA 1.13:NSIAD-00-9**
Drug control. — [1999]
47 p. : Shipping list no.: 2000-0581-M. ●Item 0546-D-01 (MF) ●Item 0546-D-01 (online)
I. Purl: http://purl.access.gpo.gov/GPO/LPS14282 OCLC 44053308

2001-16414 **GA 1.13:NSIAD-00-11**
Future years Defense program. — [1999]
55 p. : Shipping list no.: 2001-0004-M. ●Item 0546-D (MF) ●Item 0546-D (online)
I. Purl: http://purl.access.gpo.gov/GPO/LPS14283 OCLC 45298452

2001-16415 **GA 1.13:NSIAD-00-12**
DOD personnel. — [1999]
62 p. : Shipping list no.: 2001-0004-M. ●Item 0546-D (MF) ●Item 0546-D (online)
I. Purl: http://purl.access.gpo.gov/GPO/LPS14284 OCLC 45298043

2001-16416 **GA 1.13:NSIAD-00-14**
Export controls. — [1999]
28 p. ; Shipping list no.: 2001-0004-M. ●Item 0546-D (MF) ●Item 0546-D (online)
I. Purl: http://purl.access.gpo.gov/GPO/LPS14335 OCLC 45301193

2001-16417 **GA 1.13:NSIAD-00-15**
Defense acquisitions. — [1999]
15 p. : ●Item 0546-D (online)
I. Purl: http://purl.access.gpo.gov/GPO/LPS14337 OCLC 43316475

2001-16418 **GA 1.13:NSIAD-00-16**
Defense logistics. — [1999]
29 p. ; Shipping list no.: 2000-0641-M. ●Item 0546-D (MF) ●Item 0546-D (online)
I. Purl: http://purl.access.gpo.gov/GPO/LPS14339 OCLC 44445537

2001-16419 **GA 1.13:NSIAD-00-18**
Defense budget. — [2000]
96 p. : Shipping list no.: 2001-0004-M. ●Item 0546-D (MF) ●Item 0546-D (online)
I. Purl: http://purl.access.gpo.gov/GPO/LPS14390 OCLC 45301150

2001-16420 **GA 1.13:NSIAD-00-19**
DOD competitive sourcing. — [1999]
24 p. ; Shipping list no.: 2000-0266-M. ●Item 0546-D (MF) ●Item 0546-D (online)
I. Purl: http://purl.access.gpo.gov/GPO/LPS14391 OCLC 43469076

2001-16421 **GA 1.13:NSIAD-00-20**
Depot maintenance. — [1999]
44 p. : Shipping list no.: 2000-0266-M. ●Item 0546-D (MF) ●Item 0546-D (online)
I. Purl: http://purl.access.gpo.gov/GPO/LPS14493 OCLC 43468868

2001-16422 **GA 1.13:NSIAD-00-21**
Defense inventory. — [1999]
22 p. : Shipping list no.: 2000-0335-M. ●Item 0546-D (MF) ●Item 0546-D (online)
I. Purl: http://purl.access.gpo.gov/GPO/LPS14537 OCLC 43847974

2001-16423 **GA 1.13:NSIAD-00-22**
Contract management. — [1999]
14 p. ; Shipping list no.: 2001-0004-M. ●Item 0546-D ●Item 0546-D (online)
I. Purl: http://purl.access.gpo.gov/GPO/LPS14538 OCLC 45300990

2001-16424 **GA 1.13:NSIAD-00-24**
International trade. — [1999]
38 p. : Shipping list no.: 2000-0581. ●Item 0546-D-01 (MF) ●Item 0546-D-01 (online)
I. Purl: http://purl.access.gpo.gov/GPO/LPS14541 OCLC 44053621

2001-16425 **GA 1.13:NSIAD-00-27**
Defense inventory. — [1999]
20 p. ; Shipping list no.: 2000-0581-M. ●Item 0546-D-01 (MF) ●Item 0546-D-01 (online)
I. Purl: http://purl.access.gpo.gov/GPO/LPS14553 OCLC 44060556

2001-16426 **GA 1.13:NSIAD-00-28**
Battlefield automation. — [1999]
28 p. : Shipping list no.: 2000-0581-M. ●Item 0546-D-01 (MF) ●Item 0546-D-01 (online)
I. Purl: http://purl.access.gpo.gov/GPO/LPS14554 OCLC 44060614

2001-16427 **GA 1.13:NSIAD-00-29**
Contract management. — [1999]
19 p. : Shipping list no.: 2000-0581-M. ●Item 0546-D-01 (MF) ●Item 0546-D-01 (online)
I. Purl: http://purl.access.gpo.gov/GPO/LPS14726 OCLC 44060675

2001-16428 **GA 1.13:NSIAD-00-30**
Defense inventory. — [2000]
30 p. : Shipping list no.: 2001-0004-M. ●Item 0546-D (MF) ●Item 0546-D (online)
I. Purl: http://purl.access.gpo.gov/GPO/LPS14727 OCLC 45266693

2001-16429 **GA 1.13:NSIAD-00-31**
Agent Orange. — [1999]
38 p. : Shipping list no.: 2001-0004-M. ●Item 0546-D (MF) ●Item 0546-D (online)
I. Purl: http://purl.access.gpo.gov/GPO/LPS14737 OCLC 45266619

2001-16430 **GA 1.13:NSIAD-00-32**
Gulf War illnesses. — [2000]
59 p. ; Shipping list no.: 2001-0004-M. ●Item 0546-D (MF) ●Item 0546-D (online)
I. Purl: http://purl.access.gpo.gov/GPO/LPS14746 OCLC 45266580

2001-16431 GA 1.13:NSIAD-00-34
Defense logistics. — [1999]
10 p. ; Shipping list no.: 2001-0004-M. ●Item 0546-D (MF) ●Item 0546-D (online)
I. Purl: http://purl.access.gpo.gov/GPO/LPS14748 OCLC 45265853

2001-16432 GA 1.13:NSIAD-00-35
Foreign assistance. — [1999]
38 p. : Shipping list no.: 2000-0266-M. ●Item 0546-D (MF) ●Item 0546-D (online)
I. Purl: http://purl.access.gpo.gov/GPO/LPS14749 OCLC 43467561

2001-16433 GA 1.13:NSIAD-00-36
Medical readiness. — [1999]
54 p. : Shipping list no.: 2000-0581-M. ●Item 0546-D-01 (MF) ●Item 0546-D-01 (online)
I. Purl: http://purl.access.gpo.gov/GPO/LPS14780 OCLC 44060800

2001-16434 GA 1.13:NSIAD-98-10 BR
Depot maintenance. — [1998]
37 p. ; Shipping list no.: 98-1067-M. ●Item 0546-D-01 (MF) ●Item 0546-D-01 (online)
I. Purl: http://purl.access.gpo.gov/GPO/LPS13027 OCLC 40514932

2001-16435 GA 1.13:NSIAD-98-25
Defense headquarters. — [1997]
59 p. : Shipping list no.: 2000-0641-M. ●Item 0546-D (MF) ●Item 0546-D (online)
I. Purl: http://purl.access.gpo.gov/GPO/LPS14298 OCLC 43209025

2001-16436 GA 1.13:NSIAD-98-26
Future years defense program. — [1997]
36 p. : Shipping list no.: 98-0474-M. ●Item 0546-D (MF) ●Item 0546-D (online)
I. Purl: http://purl.access.gpo.gov/GPO/LPS14299 OCLC 39141079

2001-16437 GA 1.13:NSIAD-98-27
Gulf War illnesses. — [1997]
28 p. Shipping list no.: 98-0517-M. ●Item 0546-D (MF) ●Item 0546-D (online)
I. Purl: http://purl.access.gpo.gov/GPO/LPS14300 OCLC 39102508

2001-16438 GA 1.13:NSIAD-98-28
National missile defense. — [1998]
15 p. : Shipping list no.: 99-0143-M. ●Item 0546-D (MF) ●Item 0546-D (online)
I. Purl: http://purl.access.gpo.gov/GPO/LPS14301 OCLC 40947137

2001-16439 GA 1.13:NSIAD-98-29
Defense inventory. — [1997]
32 p. : Shipping list no.: 99-0124-M. ●Item 0546-D (MF) ●Item 0546-D (online)
I. Purl: http://purl.access.gpo.gov/GPO/LPS14302 OCLC 40717455

2001-16440 GA 1.13:NSIAD-98-30
Drug control. — [1997]
41 p. : Shipping list no.: 98-1033-M. ●Item 0546-D (MF) ●Item 0546-D (online)
I. Purl: http://purl.access.gpo.gov/GPO/LPS14303 OCLC 40064939

2001-16441 GA 1.13:NSIAD-98-31
Acquisition reform. — [1997]
24 p. : Shipping list no.: 2000-0641-M. ●Item 0546-D (MF) ●Item 0546-D (online)
I. Purl: http://purl.access.gpo.gov/GPO/LPS14304 OCLC 43209130

2001-16442 GA 1.13:NSIAD-98-32
Agricultural exports. — [1997]
88 p. : Shipping list no.: 99-0108-M. ●Item 0546-D (MF) ●Item 0546-D (online)
I. Purl: http://purl.access.gpo.gov/GPO/LPS14305 OCLC 40995048

2001-16443 GA 1.13:NSIAD-98-33
Environmental compliance. — [1997]
25 p. : Shipping list no.: 99-0143-M. ●Item 0546-D (MF) ●Item 0546-D (online)
I. Purl: http://purl.access.gpo.gov/GPO/LPS14306 OCLC 40947159

2001-16444 GA 1.13:NSIAD-98-34
Ballistic missile defense. — [1997]
16 p. : Shipping list no.: 98-1033-M. ●Item 0546-D (MF) ●Item 0546-D (online)
I. Purl: http://purl.access.gpo.gov/GPO/LPS14307 OCLC 40064892

2001-16445 GA 1.13:NSIAD-98-35
Air Force privatization-in-place. — [1998]
28 p. : Shipping list no.: 99-0143-M. ●Item 0546-D (MF) ●Item 0546-D (online)
I. Purl: http://purl.access.gpo.gov/GPO/LPS14308 OCLC 40978829

2001-16446 GA 1.13:NSIAD-98-37
Theater missile defense. — [1997]
18 p. : Shipping list no.: 98-0474-M. ●Item 0546-D (MF) ●Item 0546-D (online)
I. Purl: http://purl.access.gpo.gov/GPO/LPS14309 OCLC 39112301

2001-16447 GA 1.13:NSIAD-98-38
New attack submarine. — [1998]
18 p. ; Shipping list no.: 99-0210-M. ●Item 0546-D (MF) ●Item 0546-D (online)
I. Purl: http://purl.access.gpo.gov/GPO/LPS14311 OCLC 41308172

2001-16448 GA 1.13:NSIAD-98-39
Combating terrorism. — [1997]
40 p. : Shipping list no.: 98-1033-M. ●Item 0546-D (MF) ●Item 0546-D (online)
I. Purl: http://purl.access.gpo.gov/GPO/LPS14312 OCLC 40064848

2001-16449 GA 1.13:NSIAD-98-41
Defense depot maintenance. — [1998]
18 p. ; Shipping list no.: 99-0143-M. ●Item 0546-D (MF) ●Item 0546-D (online)
I. Purl: http://purl.access.gpo.gov/GPO/LPS14313 OCLC 40978878

2001-16450 GA 1.13:NSIAD-98-42
Space surveillance. — [1997]
40 p. ; Shipping list no.: 98-1033-M. ●Item 0546-D (MF) ●Item 0546-D (online)
I. Purl: http://purl.access.gpo.gov/GPO/LPS14314 OCLC 40064787

2001-16451 **GA 1.13:NSIAD-98-45**
AIM-9X acquisition. — [1998]
34 p. : Shipping list no.: 99-0211-M. ●Item 0546-D (MF) ●Item 0546-D (online)
I. Purl: http://purl.access.gpo.gov/GPO/LPS14455 OCLC 40826982

2001-16452 **GA 1.13:NSIAD-98-47**
Defense inventory management. — [1998]
28 p. : Shipping list no.: 99-0143-M. ●Item 0546-D (MF) ●Item 0546-D (online)
I. Purl: http://purl.access.gpo.gov/GPO/LPS14439 OCLC 40826814

2001-16453 **GA 1.13:NSIAD-98-48**
Outsourcing DOD logistics. — [1997]
28 p. ; Shipping list no.: 99-0124-M. ●Item 0546-D (MF) ●Item 0546-D (online)
I. Purl: http://purl.access.gpo.gov/GPO/LPS14440 OCLC 40717461

2001-16454 **GA 1.13:NSIAD-98-52**
Aerospace testing. — [1998]
46 p. : Shipping list no.: 98-1067-M. ●Item 0546-D-01 (MF) ●Item 0546-D-01 (online)
I. Purl: http://purl.access.gpo.gov/GPO/LPS14442 OCLC 40514882

2001-16455 **GA 1.13:NSIAD-98-53**
DOD's mobility requirements. — [1998]
47 p. : Shipping list no.: 99-0108-M. ●Item 0546-D (MF) ●Item 0546-D (online)
I. Purl: http://purl.access.gpo.gov/GPO/LPS14443 OCLC 40995022

2001-16456 **GA 1.13:NSIAD-98-55**
Air Force aircraft. — [1998]
34 p. : Shipping list no.: 99-0108-M. ●Item 0546-D (MF) ●Item 0546-D (online)
I. Purl: http://purl.access.gpo.gov/GPO/LPS14445 OCLC 40994992

2001-16457 **GA 1.13:NSIAD-98-56**
Best practices. — [1998]
81 p. : Shipping list no.: 98-1067-M. ●Item 0546-D-01 (MF) ●Item 0546-D-01 (online)
I. Purl: http://purl.access.gpo.gov/GPO/LPS14446 OCLC 40514848

2001-16458 **GA 1.13:NSIAD-98-57**
Defense spending and employment. — [1998]
65 p. : Shipping list no.: 99-0108-M. ●Item 0546-D (MF) ●Item 0546-D (online)
I. Purl: http://purl.access.gpo.gov/GPO/LPS14448 OCLC 40994966

2001-16459 **GA 1.13:NSIAD-98-58**
Military recruiting. — [1998]
55 p. ; Shipping list no.: 99-0108-M. ●Item 0546-D (MF) ●Item 0546-D (online)
I. Purl: http://purl.access.gpo.gov/GPO/LPS14449 OCLC 40994930

2001-16460 **GA 1.13:NSIAD-98-60**
Drug control. — [1998]
51 p. : Shipping list no.: 98-1067-M. ●Item 0546-D-01 (MF) ●Item 0546-D-01 (online)
I. Purl: http://purl.access.gpo.gov/GPO/LPS14450 OCLC 40514806

2001-16461 **GA 1.13:NSIAD-98-61**
Navy aviation. — [1998]
39 p. ; Shipping list no.: 98-1067-M. ●Item 0546-D-01 (MF) ●Item 0546-D-01 (online)
I. Purl: http://purl.access.gpo.gov/GPO/LPS14451 OCLC 40514749

2001-16462 **GA 1.13:NSIAD-98-62**
Defense outsourcing. — [1998]
32 p. : Shipping list no.: 98-1067-M. ●Item 0546-D-01 (MF) ●Item 0546-D-01 (online)
I. Purl: http://purl.access.gpo.gov/GPO/LPS14452 OCLC 40513963

2001-16463 **GA 1.13:NSIAD-98-64**
Air Force bombers. — [1998]
20 p. ; Shipping list no.: 98-1067-M. ●Item 0546-D (MF) ●Item 0546-D (online)
I. Purl: http://purl.access.gpo.gov/GPO/LPS14453 OCLC 40497391

2001-16464 **GA 1.13:NSIAD-98-65**
Force structure. — [1998]
34 p. : Shipping list no.: 98-1067-M. ●Item 0546-D (MF) ●Item 0546-D (online)
I. Purl: http://purl.access.gpo.gov/GPO/LPS14454 OCLC 40497358

2001-16465 **GA 1.13:NSIAD-98-66**
Overseas presence. — [1998]
62 p. : Shipping list no.: 98-1067-M. ●Item 0546-D (MF) ●Item 0546-D (online)
I. Purl: http://purl.access.gpo.gov/GPO/LPS14496 OCLC 40497253

2001-16466 **GA 1.13:NSIAD-98-67**
F-22 aircraft. — [1998]
32 p. ; Shipping list no.: 98-1067-M. ●Item 0546-D (MF) ●Item 0546-D (online)
I. Purl: http://purl.access.gpo.gov/GPO/LPS14516 OCLC 40497003

2001-16467 **GA 1.13:NSIAD-98-68**
Military readiness. — [1998]
46 p. : Shipping list no.: 98-1067-M. ●Item 0546-D-01 (MF) ●Item 0546-D-01 (online)
I. Purl: http://purl.access.gpo.gov/GPO/LPS14517 OCLC 40513895

2001-16468 **GA 1.13:NSIAD-98-69**
State Department. — [1998]
26 p. : Shipping list no.: 98-1067-M. ●Item 0546-D (MF) ●Item 0546-D (online)
I. Purl: http://purl.access.gpo.gov/GPO/LPS14518 OCLC 40496963

2001-16469 **GA 1.13:NSIAD-98-71**
Defense infrastructure. — [1998]
24 p. ; Shipping list no.: 98-1067-M. ●Item 0546-D (MF) ●Item 0546-D (online)
I. Purl: http://purl.access.gpo.gov/GPO/LPS14519 OCLC 40496931

2001-16470 **GA 1.13:NSIAD-98-72**
Public-private competitions. — [1998]
44 p. ; ●Item 0546-D (online)
I. Purl: http://purl.access.gpo.gov/GPO/LPS14520 OCLC 38418441

2001-16471 GA 1.13:NSIAD-98-73
Joint military operations. —[1998]
28 p. ; Shipping list no.: 98-1067-M. ●Item 0546-D (MF) ●Item 0546-D (online)
I. Purl: http://purl.access.gpo.gov/GPO/LPS14521 OCLC 40496901

2001-16472 GA 1.13:NSIAD-98-74
Combating terrorism. —[1998]
40 p. : Shipping list no.: 99-0210-M. ●Item 0546-D (MF) ●Item 0546-D (online)
I. Purl: http://purl.access.gpo.gov/GPO/LPS14522 OCLC 41308169

2001-16473 GA 1.13:NSIAD-98-75
Medical readiness. —[1998]
52 p. ; Shipping list no.: 2000-0641-M. ●Item 0546-D (MF) ●Item 0546-D (online)
I. Purl: http://purl.access.gpo.gov/GPO/LPS14523 OCLC 42583630

2001-16474 GA 1.13:NSIAD-98-76
Public-private competitions. —[1998]
28 p. ;
I. Purl: http://purl.access.gpo.gov/GPO/LPS14524 OCLC 38465482

2001-16475 GA 1.13:NSIAD-98-77 BR
Bosnia. —[1998]
24 p. : Shipping list no.: 98-1067-M. ●Item 0546-D (MF) ●Item 0546-D (online)
I. Purl: http://purl.access.gpo.gov/GPO/LPS14525 OCLC 40496874

2001-16476 GA 1.13:NSIAD-98-81
Acquisition reform. —[1998]
32 p. : Shipping list no.: 98-1067-M. ●Item 0546-D (MF) ●Item 0546-D (online)
I. Purl: http://purl.access.gpo.gov/GPO/LPS14527 OCLC 40494031

2001-16477 GA 1.13:NSIAD-98-82
Base operations. —[1998]
34 p. ; Shipping list no.: 98-1067-M. ●Item 0546-D (MF) ●Item 0546-D (online)
I. Purl: http://purl.access.gpo.gov/GPO/LPS14528 OCLC 40493928

2001-16478 GA 1.13:NSIAD-98-84
Civil military programs. —[1998]
31 p. ; Shipping list no.: 98-1067-M. ●Item 0546-D (MF) ●Item 0546-D (online)
I. Purl: http://purl.access.gpo.gov/GPO/LPS14531 OCLC 40459416

2001-16479 GA 1.13:NSIAD-98-87
Best practices. —[1998]
69 p. : Shipping list no.: 98-1067-M. ●Item 0546-D (MF) ●Item 0546-D (online)
I. Purl: http://purl.access.gpo.gov/GPO/LPS14532 OCLC 40459255

2001-16480 GA 1.13:NSIAD-98-89
Gulf War veterans. —[1998]
26 p. ; Shipping list no.: 99-0210-M. ●Item 0546-D (MF) ●Item 0546-D (online)
I. Purl: http://purl.access.gpo.gov/GPO/LPS14562 OCLC 41340688

2001-16481 GA 1.13:NSIAD-98-90
Military base closure. —[1998]
10 p. ; Shipping list no.: 99-0211-M. ●Item 0546-D (MF) ●Item 0546-D (online)
I. Purl: http://purl.access.gpo.gov/GPO/LPS14563 OCLC 40866603

2001-16482 GA 1.13:NSIAD-98-92
Defense contracting. —[1998]
17 p. ; Shipping list no.: 98-1067-M. ●Item 0546-D (MF) ●Item 0546-D (online)
I. Purl: http://purl.access.gpo.gov/GPO/LPS14564 OCLC 40459139

2001-16483 GA 1.13:NSIAD-98-93
Navy ship maintenance. —[1998]
23 p. : Shipping list no.: 99-0118-M. ●Item 0546-D (MF) ●Item 0546-D (online)
I. Purl: http://purl.access.gpo.gov/GPO/LPS14566 OCLC 40747401

2001-16484 GA 1.13:NSIAD-98-95 BR
Military aircraft safety. —[1998]
11 p. : Shipping list no.: 98-1067-M. ●Item 0546-D (MF) ●Item 0546-D (online)
I. Purl: http://purl.access.gpo.gov/GPO/LPS14567 OCLC 40458609

2001-16485 GA 1.13:NSIAD-98-96
Defense Logistics Agency. —[1998]
28 p. : Shipping list no.: 99-0210-M. ●Item 0546-D (MF) ●Item 0546-D (online)
I. Purl: http://purl.access.gpo.gov/GPO/LPS14568 OCLC 41340683

2001-16486 GA 1.13:NSIAD-98-97
Inventory management. —[1998]
36 p. : Shipping list no.: 98-1067-M. ●Item 0546-D (MF) ●Item 0546-D (online)
I. Purl: http://purl.access.gpo.gov/GPO/LPS14569 OCLC 40458495

2001-16487 GA 1.13:NSIAD-98-100
Quadrennial defense review. —[1998]
43 p. ; Shipping list no.: 99-0211-M. ●Item 0546-D (MF) ●Item 0546-D (online)
I. Purl: http://purl.access.gpo.gov/GPO/LPS14570 OCLC 40866650

2001-16488 GA 1.13:NSIAD-98-102
Space exploration. —[1998]
21 p. : Shipping list no.: 99-0173-M. ●Item 0546-D (MF) ●Item 0546-D (online)
I. Purl: http://purl.access.gpo.gov/GPO/LPS14573 OCLC 40718678

2001-16489 GA 1.13:NSIAD-98-107
Defense outsourcing. —[1998]
20 p. ; Shipping list no.: 2000-0641-M. ●Item 0546-D (MF) ●Item 0546-D (online)
I. Purl: http://purl.access.gpo.gov/GPO/LPS14578 OCLC 42584577

2001-16490 GA 1.13:NSIAD-98-108
Intratheater airlift. —[1998]
35 p. : Shipping list no.: 99-0211-M. ●Item 0546-D (MF) ●Item 0546-D (online)
I. Purl: http://purl.access.gpo.gov/GPO/LPS14579 OCLC 41038296

2001-16491 **GA 1.13:NSIAD-98-110**
U.S. Coast Guard. —[1998]
10 p. ; Shipping list no.: 99-0210-M. ●Item 0546-D (MF) ●Item 0546-D (online)
I. Purl: http://purl.access.gpo.gov/GPO/LPS14794 OCLC 41340665

2001-16492 **GA 1.13:NSIAD-98-113**
NATO enlargement. —[1998]
8 p. : Shipping list no.: 98-1067-M. ●Item 0546-D (MF) ●Item 0546-D (online)
I. Purl: http://purl.access.gpo.gov/GPO/LPS14798 OCLC 40457789

2001-16493 **GA 1.13:NSIAD-98-125**
Gender issues. —[1998]
22 p. ; Shipping list no.: 2000-0641-M. ●Item 0546-D (MF) ●Item 0546-D (online)
I. Purl: http://purl.access.gpo.gov/GPO/LPS14806 OCLC 42584503

2001-16494 **GA 1.13:NSIAD-98-127**
Acquisition management. —[1998]
18 p. : Shipping list no.: 99-0124-M. ●Item 0546-D (MF) ●Item 0546-D (online)
I. Purl: http://purl.access.gpo.gov/GPO/LPS14809 OCLC 40717468

2001-16495 **GA 1.13:NSIAD-98-128**
State Department. —[1998]
45 p. : Shipping list no.: 99-0198-M. ●Item 0546-D (MF) ●Item 0546-D (online)
I. Purl: http://purl.access.gpo.gov/GPO/LPS14810 OCLC 40692120

2001-16496 **GA 1.13:NSIAD-98-130**
Defense depot maintenance. —[1998]
18 p. ; Shipping list no.: 99-0266-M. ●Item 0546-D (MF) ●Item 0546-D (online)
I. Purl: http://purl.access.gpo.gov/GPO/LPS14814 OCLC 40998496

2001-16497 **GA 1.13:RCED-00-194**
Automobile fuel economy. —[2000]
41 p. : ●Item 0546-D (online)
I. Purl: http://purl.access.gpo.gov/GPO/LPS8850 OCLC 45706326

2001-16498 **GA 1.14:AC 2/995**
Accounting standards framework. —1999.
55 p. ; Shipping list no.: 2001-0404-M. ●Item 0545-A (MF) OCLC 47854573

2001-16499 **GA 1.14:AC 2/998**
Accounting standards framework implementation guide for SAIs. —[1998]
75 p. ; Shipping list no.: 2001-0404-M. ●Item 0545-A (MF) OCLC 47854617

SUPERINTENDENT OF DOCUMENTS
Government Printing Office
Washington, DC 20402

Subject bibliography . . . available free upon request from the Supt. of Docs., U.S. Govt. Print. Off. Orders must include SB number.

2001-16500 **GP 3.34:(DATE)**
United States congressional serial set catalog.
v. ; ●Item 0557-A ●Item 0557-B (MF) OCLC 17745498

CONSUMER INFORMATION CENTER
General Services Administration
Washington, DC 20405

2001-16501 **GS 11.8:SA 3**
Guide to federal government sales. —[2001]
19 p. ; Shipping list no.: 2001-0276-P. ●Item 0580-B-02 OCLC 47852172

FEDERAL TECHNOLOGY SERVICES
General Services Administration
Washington, DC 20405

2001-16502 **GS 14.16:2001043774**
White paper. —[2001]
●Item 0580-D-04 (online)
I. Purl: http://purl.access.gpo.gov/GPO/LPS14786 OCLC 48024253

PUBLIC HEALTH AND SCIENCE, Office of
Health and Human Services Dept.
Rockville, MD 20857

2001-16503 **HE 20.2:P 39/2/DRAFT**
Healthy people 2010 objectives. —[1998]
1 v. (various pagings) : Shipping list no.: 1998-0051-S. ●Item 0445 S/N 017-001-00537-1
I. Purl: Second edition http://purl.access.gpo.gov/GPO/LPS2247 OCLC 39902675

2001-16504 **HE 20.2:SU 7/3**
Surgeon General's Workshop, Health Promotion and Aging. —[1988]
109 p. ; ●Item 0485 (MF)
OCLC 27132754

PRESIDENT'S COUNCIL ON PHYSICAL FITNESS AND SPORTS
Health and Human Services Dept.
Washington, DC 20201

2001-16505 **HE 20.109:(V.NO.&NOS.)**
Newsletter.
v. : ●Item 0851-J-01 ●Item 0484-D-02
OCLC 02582125

INDIAN HEALTH SERVICE
Health and Human Services Dept.
Washington, DC 20201

2001-16506 **HE 20.302:L 78**
Indian Health Service Loan Repayment Program for the 1997 fiscal year. —[1997]
22, [20] p. : Shipping list no.: 97-0117-P. ●Item 0486-I-02 OCLC 37415494

2001-16507 **HE 20.402:M 52/2/SUPP.**
Mental health. —[2001]
●Item 0497-D-01 (online)
I. Purl: http://purl.access.gpo.gov/GPO/LPS14373 OCLC 47911898

2001-16508 **HE 20.402:M 52/2/SUPP./EXEC.SUM.**
Mental health. —[2001]
●Item 0497-D-01 (online)
I. Purl: http://purl.access.gpo.gov/GPO/LPS14374 OCLC 47912029

2001-16509 **HE 20.402:ST 8/2**

National strategy for suicide prevention. — 2001.
204 p. : Shipping list no.: 2001-0299-P. ●Item 0497-D-01
I. Purl: http://purl.access.gpo.gov/GPO/LPS14461 OCLC 47659360

ABUSE and MENTAL HEALTH SERVICES ADMINISTRATION
Rockville, MD 20857

2001-16510 **HE 20.418:26/DESK**

Substance abuse among older adults. — 2000.
v, 53 p. ; — (Treatment improvement protocol (TIP) series ; 26) Shipping list no.: 2001-0429-M. ●Item 0497-D-18 (MF)
OCLC 47966511

2001-16511 **HE 20.424:5**

Services research outcomes study (SROS). — 1998.
1 v. (various pagings) : — (Analytic series ; A-5) ●Item 0497-D-34 ●Item 0497-D-34 (online)
I. Purl: http://purl.access.gpo.gov/GPO/LPS14585 OCLC 40221015

NATIONAL INSTITUTES OF HEALTH
Health and Human Services Dept.
Bethesda, MD 20892

2001-16512 **HE 20.3002:AL 1/2/SPAN.**

De que manera afecta el alcohol el mundo de un nino? — [1999?]
[8] p. ; — (NIH pub. ; no. 99-4670) Shipping list no.: 2001-0262-P. ●Item 0507
OCLC 47968189

NATIONAL CANCER INSTITUTE
Health and Human Services Dept.
Bethesda, MD 20892

2001-16513 **HE 20.3152:C 61/4/SPAN.**

La participacion en los estudios clinicos. — [2000]
19 p. : — (Publicacion del NIH ; no. 00-4270S) Shipping list no.: 2001-0233-P. ●Item 0507-G-02
OCLC 47900285

2001-16514 **HE 20.3152:R 24/4**

Management of records and non-records on electronic mail (e-mail). — [2001]
16 p. ; Shipping list no.: 2001-0296-P. ●Item 0507-G-02
OCLC 47913687

2001-16515 **HE 20.3152:R 31/11/2001**

Building successful research partnerships. — [2001]
1 folded sheet (6 p.) : Shipping list no.: 2001-0307-P. ●Item 0507-G-02
OCLC 48018199

2001-16516 **HE 20.3158:C 42/2000/SPAN.**

La quimioterapia y usted. — [2000]
68 p. : — (Publicacion del NIH ; no. 00-1136 S) Shipping list no.: 2001-0230-P. ●Item 0507-G-06
OCLC 47772484

2001-16517 **HE 20.3158:L 11**

Guide for keeping laboratory records. — [2001]
[3] p. ; Shipping list no.: 2001-0307-P. ●Item 0507-G-06
OCLC 48018211

2001-16518 **HE 20.3186/2:(DATE)**

The researchers' toolbox.
●Item 0507-G-58 (online)
I. Purl: http://purl.access.gpo.gov/GPO/LPS14203 OCLC 47968801

2001-16519 **HE 20.3186/2:(DATE) A**

The researchers' toolbox.
v. : ●Item 0507-G-02
I. Purl: http://purl.access.gpo.gov/GPO/LPS14203 OCLC 44613162

NATIONAL INSTITUTE OF DIABETES, AND DIGESTIVE AND KIDNEY DISEASES
Health and Human Services Dept.
Bethesda, MD 20892

2001-16520 **HE 20.3302:W 15/2001**

Walking. — [2001]
1 folded sheet (8 p.) : — (NIH publication ; no. 01-4155) Shipping list no.: 2001-0294-P. ●Item 0507-A-25
OCLC 47922180

2001-16521 **HE 20.3323/3:B 62**

High blood pressure and kidney disease. — [2001]
3, [1] p. : — (NIH publication ; no. 01-4572) Shipping list no.: 2001-0298-P. ●Item 0505-B-02
OCLC 47924750

NATIONAL INSTITUTE OF NEUROLOGICAL DISORDERS AND STROKE
Health and Human Services Dept.
Bethesda, MD 20892

2001-16522 **HE 20.3516/2:2000-1**

Health literacy. — [2000]
— (Current bibliographies in medicine ; 2000-1) ●Item 0508-H-01 (online)
I. Purl: http://purl.access.gpo.gov/GPO/LPS14589 OCLC 43854153

2001-16523 **HE 20.3516/2:2000-2**

Osteoporosis. — [2000]
— (Current bibliographies in medicine ; 2000-2) ●Item 0507-H-01 (online)
I. Purl: http://purl.access.gpo.gov/GPO/LPS14588 OCLC 45276965

2001-16524 **HE 20.3516/2:2000-3**

National Nutrition Summit. — [2000]
— (Current bibliographies in medicine ; 2000-3) ●Item 0508-H-01 (online)
I. Purl: http://purl.access.gpo.gov/GPO/LPS14587 OCLC 44040375

2001-16525 **HE 20.3516/2:2000-4**

Phenylketonuria (PKU). — [2000]
— (Current bibliographies in medicine ; 2000-4) ●Item 0508-H-01 (online)
I. Purl: http://purl.access.gpo.gov/GPO/LPS14584 OCLC 45129569

2001-16526 **HE 20.3516/2:2000-5**

Visible Human Project. — [2000]
— (Current bibliographies in medicine ; 2000-5) ●Item 0508-H-01 (online)
I. Purl: http://purl.access.gpo.gov/GPO/LPS14583 OCLC 45129449

2001-16527 **HE 20.3516/2:2000-6**

Adjuvant therapy for breast cancer. — [2000]
— (Current bibliographies in medicine ; 2000-6) ●Item 0508-H-01 (online)

I. Purl: http://purl.access.gpo.gov/GPO/LPS14582 OCLC 45276839

2001-16528 HE 20.3516/2:2000-7

Health risk communication. — [2000]
— (Current bibliographies in medicine ; 2000-7) ●Item 0508-H-01 (online)
I. Purl: http://purl.access.gpo.gov/GPO/LPS14581 OCLC 45500300

2001-16529 HE 20.3516/2:2001-1

Diagnosis and management of dental caries. — [2001]
— (Current bibliographies in medicine ; 2001-1) ●Item 0508-H-01 (online)
I. Purl: http://purl.access.gpo.gov/GPO/LPS14590 OCLC 46634996

2001-16530 HE 20.3516/2:2001-2

Public health informatics. — [2001]
— (Current bibliographies in medicine ; 2001-2) ●Item 0508-H-01 (online)
I. Purl: http://purl.access.gpo.gov/GPO/LPS14591GPO OCLC 47137281

2001-16531 HE 20.3516/2:2001-3

Health communication and follow-through related to early identification of deafness and hearing loss in newborns. — [2001]
— (Current bibliographies in medicine ; 2001-3) ●Item 0508-H-01 (online)
I. Purl: http://purl.access.gpo.gov/GPO/LPS14592 OCLC 47705753

NATIONAL LIBRARY OF MEDICINE
Health and Human Services Dept.
Bethesda, MD 20209

2001-16532 HE 20.3615/2:2000-8

Youth violence prevention resources. — [2000]
— (Current bibliographies in medicine ; 2000-8) ●Item 0508-H-01 (online)
I. Purl: http://purl.access.gpo.gov/GPO/LPS14580 OCLC 45320973

NATIONAL INSTITUTE ON AGING
Health and Human Services Dept.
Bethesda, MD 20892

2001-16533 HE 20.3861:L 62/2001

Life extension. — [2001]
1 folded sheet (16 p.) ; — (Age page) Shipping list no.: 2001-0309-P. ●Item 0447-A-12
OCLC 48018178

NATIONAL INSTITUTE ON DRUG ABUSE
Health and Human Services Dept.
Rockville, MD 20857

2001-16534 HE 20.3952:L 34/SPAN.

Juventud Latina. — [2001]
19 p. : — (Publicacion del NIH ; no. 00-4536) Shipping list no.: 2001-0182-P. Contents: Los Riesgos Del Abuso De Las Drogas — Informacion Sobre Los Inhalantes — Informacion Sobre La Marihuana — Informacion Sobre La Cocaina — Informacion Sobre La Metanfetamina — Informacion Sobre La Heroina — Recomendaciones — Informacion. ●Item 0467-A-01 ●Item 0467-A-01 (online)
I. Purl: http://purl.access.gpo.gov/GPO/LPS14722 OCLC 46990042

2001-16535 HE 20.3965/2:AN 1

Anabolic steroid abuse. — Rev. Apr. 2000. — 2000.
8 p. : — (National Institute on Drug Abuse research report series) Shipping list no.: 2000-0235-P. ●Item 0467-A-30 ●Item 0467-A-30 (online)
I. Purl: http://purl.access.gpo.gov/GPO/LPS14817 OCLC 44488713

2001-16536 HE 20.3965/2:H 15

Hallucinogens and dissociative drugs. — [2001]
1 v. — (National Institute on Drug Abuse research report series) ●Item 0467-A-30 (online)
I. Purl: http://purl.access.gpo.gov/GPO/LPS14822 OCLC 46954116

2001-16537 HE 20.3965/2:IN 4

Inhalant abuse. — Rev. July 2000. — 2000.
8 p. : — (National Institute on Drug Abuse research report series) Shipping list no.: 2001-0008-P. ●Item 0467-A-30 ●Item 0467-A-30 (online)
I. Purl: http://purl.access.gpo.gov/GPO/LPS14825 OCLC 45311263

2001-16538 HE 20.3965/2:M 56

Methamphetamine abuse and addiction. — [1998]
8 p. : — (National Institute on Drug Abuse research report series) Shipping list no.: 98-0234-P. ●Item 0467-A-30 ●Item 0467-A-30 (online)
I. Purl: http://purl.access.gpo.gov/GPO/LPS14815 OCLC 39520803

2001-16539 HE 20.3965/2:N 54/2001

Nicotine addiction. — [2001]
— (National Institute on Drug Abuse research report series) ●Item 0467-A-30 (online)
I. Purl: http://purl.access.gpo.gov/GPO/LPS14824 OCLC 48030880

2001-16540 HE 20.3965/2:P 92

Prescription drugs. — [2001]
1 v. — (National Institute on Drug Abuse research report series) ●Item 0467-A-30 (online)
I. Purl: http://purl.access.gpo.gov/GPO/LPS14821 OCLC 46954126

2001-16541 HE 20.3968:(DATE)/V.1-2

Monitoring the future, national survey results on drug use.
v. : (NIH publication) ●Item 0467-A-32 ●Item 0467-A-32 (online)
I. Purl: http://purl.access.gpo.gov/GPO/LPS14529 II. Purl: http://www.MonitoringTheFuture.org/index.html OCLC 45221275

2001-16542 HE 20.3969: 2000-2/v. 2

Epidemiologic trends in drug abuse. Volume II, Proceedings of the Community Epidemiology Work Group, December 2000. — [2001]
vii, 441 p. : — (NIH publication ; no. 01-4917 A) Shipping list no.: 2001-0309-P. ●Item 0467-A-33 S/N 017-024-01660-8
OCLC 48001023

FOOD AND DRUG ADMINISTRATION
Health and Human Services Dept.
Rockville, MD 20857

2001-16543 HE 20.4002:SCI 2/KIT

Science and our food supply. 2001.
1 container (1 cassette (VHS ; closed-captioned), 1 reference guide (82 p. : ill. ; 28 cm.), 1 middle level teacher's guide (87 p. : ill. ; 28 cm.), 1 high school teacher's guide (96 p. : ill. ; 28 cm.) ; Shipping list no.: 2001-0036-S. ●Item 0475
OCLC 47788485

2001-16544 **HE 20.4010/4:D 49/999**

From test tube to patient. — [1999]
●Item 0475-H-02 (online)
I. Purl: http://purl.access.gpo.gov/GPO/LPS14325 OCLC 47900134

HEALTH CARE POLICY AND RESEARCH AGENCY
Health and Human Services Dept.
Rockville, MD 20857

2001-16545 **HE 20.6524:19**

Management of acute exacerbations of chronic obstructive pulmonary disease. — [2001]
viii, 256 p. : — (Evidence report/technology assessment ; no. 19) ●Item 0491-B-31 (online)
OCLC 47106104

NATIONAL INSTITUTE FOR OCCUPATIONAL SAFETY AND HEALTH
Health and Human Services Dept.
Rockville, MD 20857

2001-16546 **HE 20.7125/2:2000-0363-2834**

Pappas Chiropractice Center, Piscataway, New Jersey. — [2001]
iv, 13 p. ; — (NIOSH health hazard evaluation report ; HETA 2000-0363-2834) Shipping list no.: 2001-0297-P. ●Item 0499-F-16
OCLC 47924848

HEALTH RESOURCES AND SERVICES ADMINISTRATION
Health and Human Services Dept.
Rockville, MD 20857

2001-16547 **HE 20.9008:W 84/2001**

A guide to the clinical care of women with HIV. — 2001 ed. — 2001.
●Item 0507-H-15 (online)
I. Purl: http://purl.access.gpo.gov/GPO/LPS12955 OCLC 47225963

HEALTH PROFESSIONS BUREAU of
Health and Human Services Dept.
Rockville, MD 20857

2001-16548 **HE 20.9421:(DATE)**

Trends in Indian health.
v. : ●Item 0486-I-03 (MF) ●Item 0486-I-03 (online)
I. Purl: http://purl.access.gpo.gov/GPO/LPS14669 OCLC 32114524

INTERIOR DEPARTMENT
Washington, DC 20240

2001-16549 **I 1.2:2000023434**

From mauka to makai. — [2000]
●Item 0603 (online)
I. Purl: http://purl.access.gpo.gov/GPO/LPS14622 OCLC 47852058

2001-16550 **I 1.77:M 66/6**

Federal Mine Safety & Health Act of 1977, Public Law 91-173, as amended by Public Law 95-164. — [2000]
88 p. ; Shipping list no.: 2001-0301-P. ●Item 0604
OCLC 48024361

2001-16551 **I 1.98:Y 8/DRAFT/EXEC.SUM**

Draft Yosemite Valley plan. — [2000]
1 v. : Shipping list no.: 2001-0319-M. ●Item 0603-G (MF)
OCLC 47872835

2001-16552 **I 1.98:Y 8/DRAFT/V.I A-B**

I 1.98:Y 8/DRAFT/VA.2-3

Draft Yosemite Valley plan. — [2000-
v. : Shipping list no.: 2001-0319-M. Contents: v. Ia. Purpose and need, alternatives, affected environment — v. Ib. Environmental consequences — v. II. Appendices — v. III. Public comments and responses. ●Item 0603-G (MF)
OCLC 47872904

GEOLOGICAL SURVEY
Interior Dept.
Reston, Va. 22092

Topographic and earth science (thematic) maps of the United States, plus the planets and moons may be purchased from: Map Distribution, U.S. Geological Survey, Box 25286, Federal Center, Denver, CO 80225. To order topographic maps give name and scale, e.g. Fairfax, VA, 1:24,000. To order earth science maps give series identification and number, e.g. GQ-851. A 50% discount is allowed for orders over $500, and a $1 postage and handling charge is applicable to orders less than $10.

2001-16553 **I 19.1.42/4:01-4000**

Shallow ground-water quality beneath rice areas in the Sacramento Valley, California, 1997. — 2001.
vii, 33 p. : — (Water-resources investigations report ; 01-4000) Shipping list no.: 2001-0230-P. ●Item 0624-B
OCLC 46953041

2001-16554 **I 19.3:2172-A**

Introduction to aspects of reserve growth. — Version 1.0. — [2001]
— (U.S. Geological Survey bulletin ; 2172) ●Item 0620 (online)
I. Purl: http://purl.access.gpo.gov/GPO/LPS14683 OCLC 47835476

2001-16555 **I 19.3:2201-B**

Petroleum geology and resources of the North Caspian basin, Kazakhstan and Russia. — Version 1.0. — 2001.
— (U.S. Geological Survey bulletin ; 2201-B) ●Item 0620 (online)
I. Purl: http://purl.access.gpo.gov/GPO/LPS14745 OCLC 48023383

2001-16556 **I 19.3:2201-D**

Petroleum geology and resources of the North Ustyurt basin, Kazakhstan and Uzbekistan. — Version 1.0. — 2001.
— (U.S. Geological Survey bulletin ; 2201-D) ●Item 0620 (online)
I. Purl: http://purl.access.gpo.gov/GPO/LPS14784 OCLC 48023416

2001-16557 **I 19.3:2202-F**

The Sirte Basin province of Libya. — Version 1.0. — 2001.
— (U.S. Geological Survey bulletin ; 2202-F) ●Item 0620 (online)
I. Purl: http://purl.access.gpo.gov/GPO/LPS14785 OCLC 48023441

2001-16558 **I 19.4/2:1185-A**

Precipitation in the northern plains, September 1996 through April 1997. — 2001.
v, 19 p. : — (U.S. Geological Survey circular ; 1185-A) Shipping list no.: 2001-0301-P. ●Item 0620-A
OCLC 44905069

2001-16559 **I 19.4/2:1185-B**

Peak discharges and flow volumes for streams in the northern plains, 1996-97. — 2001.
vi, 52 p. : — (U.S. Geological Survey circular ; 1185-B) Shipping list no.: 2001-0301-P. ●Item 0620-A
OCLC 44885202

2001-16560 **I 19.16:1625-B/DISCS.1-2/CD**

Geologic assessment of coal in the Colorado Plateau. — Version 1.0. — 2000.
2 computer optical discs : — (Professional paper ; 1625-B) Shipping list no.: 2001-0020-E. ●Item 0624
OCLC 46780057

2001-16561 **I 19.16:1629**

Estimation of hydraulic parameters from an unconfined aquifer test conducted in a glacial outwash deposit, Cape Cod, Massachusetts. — [2000, i.e. 2001]
vii, 69 p. : — (Professional paper ; 1629) Shipping list no.: 2001-0308-P. ●Item 0624
OCLC 44634387

2001-16562 **I 19.16:1642**

Geochronology and geology of Late Oligocene through Miocene volcanism and mineralization in the western San Juan Mountains, Colorado. — Version 1.0. — 2001.
iii, 30 p. : — (U.S. Geological Survey professional paper ; 1642) Shipping list no.: 2001-0301-P. ●Item 0624
OCLC 45799248

2001-16563 **I 19.16:1650-C**

Atlas of relations between climatic parameters and distributions of important trees and shrubs in North America. 2001.
1 atlas (iv, 386 p.) : (U.S. Geological Survey professional paper ; 1650-C) Shipping list no.: 2001-0182-P. ●Item 0624
OCLC 45873683

2001-16564 **I 19.42/4:00-4155**

Hydrogeology and water quality of five principal aquifers in the Lower Platte South Natural Resources District, eastern Nebraska, 1994. — 2001.
iv, 45 p. : — (Water-resources investigations report ; 00-4155) Shipping list no.: 2001-0230-P. ●Item 0624-B
OCLC 47003152

2001-16565 **I 19.42/4:00-4200**

Areal distribution and concentrations of contaminants of concern in surficial streambed and lakebed sediments, Lake Erie-Lake Saint Clair drainages, 1990-97. — 2001.
viii, 60 p. : — (Water-resources investigations report ; 00-4200) Shipping list no.: 2001-0296-P. ●Item 0624-B
OCLC 47861469

2001-16566 **I 19.42/4:00-4213**

Water-quality assessment of part of the upper Mississippi River basin, Minnesota and Wisconsin. — 2001.
vi, 10 p. : — (Water-resources investigations report ; 00-4213) Shipping list no.: 2001-0308-P. ●Item 0624-B
OCLC 48022254

2001-16567 **I 19.42/4:00-4256**

Benthic invertebrate assemblages and their relation to physical and chemical characteristics of streams in the Eastern Iowa basins, 1996-98. — 2001.
vii, 44 p. : — (Water-resources investigations report ; 00-4256) Shipping list no.: 2001-0296-P. ●Item 0624-B
OCLC 47948999

2001-16568 **I 19.42/4:01-4020**

An estimate of chemical loads from ground water to the Grand Calumet River and Indiana Harbor Canal, northwestern Indiana. — 2001.
iv, 52 p. : — (Water-resources investigations report ; 01-4020) Shipping list no.: 2001-0229-P. ●Item 0624-B
OCLC 47015740

2001-16569 **I 19.42/4:01-4027**

Relations among rainstorm runoff, streamflow, pH, and metal concentrations, Summitville Mine area, upper Alamosa River basin, southwest Colorado, 1995-97. — 2001.
v, 33 p. : — (Water-resources investigations report ; 01-4027) Shipping list no.: 2001-0298-P. ●Item 0624-B
OCLC 47862334

2001-16570 **I 19.42/4:01-4045**

Analysis of ambient conditions and simulation of hydrodynamics, constituent transport, and water-quality characteristics in Lake Maumelle, Arkansas, 1991-92. — 2001.
vi, 60 p. : — (Water-resources investigations report ; 01-4045) Shipping list no.: 2001-0289-P. ●Item 0624-B
OCLC 47872138

2001-16571 **I 19.42/4:01-4058**

Structural controls on ground-water conditions and estimated aquifer properties near Bill Williams Mountain, Williams, Arizona. — 2001.
v, 41 p. : — (Water-resources investigations report ; 01-4058) Shipping list no.: 2001-0230-P. ●Item 0624-B
OCLC 47242836

2001-16572 **I 19.42/4:01-4087**

Ground-water resources at Diego Garcia, 1985-96. 2001.
2 maps on 1 sheet : (Water-resources investigations report ; 01-4087) Shipping list no.: 2001-0282-P. ●Item 0624-B
OCLC 48031284

2001-16573 **I 19.42/4:01-4106**

Simulation of ground-water flow and transport of chlorinated hydrocarbons at Graces Quarters, Aberdeen Proving Ground, Maryland. — 2001.
v, 51 p. : — (Water-resources investigations report ; 01-4106) Shipping list no.: 2001-0309-P. ●Item 0624-B
OCLC 47953554

2001-16574 **I 19.42/4:01-4113**

Use of a watershed-modeling approach to assess hydrologic effects of urbanization, North Fork Pheasant Branch basin near Middleton, Wisconsin. — 2001.
vi, 49 p. : — (Water-resources investigations report ; 01-4113) Shipping list no.: 2001-0299-P. ●Item 0624-B
OCLC 47995204

2001-16575 **I 19.42/4:01-4119**

Hydrologic budgets for the Madison and Minnelusa aquifers, Black Hills of South Dakota and Wyoming, water years 1987-96. — 2001.
iv, 53 p. : — (Water-resources investigations report ; 01-4119) Shipping list no.: 2001-0301-P. ●Item 0624-B
OCLC 47880711

2001-16576 **I 19.42/4:01-4124**

Status of water levels and selected water-quality conditions in the Mississippi River Valley alluvial aquifer in eastern Arkansas, 2000. — 2001.
iii, 52 p. : — (Water-resources investigations report ; 01-4124) Shipping list no.: 2001-0296-P. Contents: pl. no. 1. Potentiometric surface of the alluvial aquifer, spring 2000 — pl. no. 2. Specific conductance of the alluvial aquifer, summer 2000. ●Item 0624-B
OCLC 47880546

2001-16577 **I 19.42/4:01-4130**

Hydrogeology and geochemistry of the Fallon basalt and adjacent aquifers, and potential sources of basalt recharge, in Churchill County, Nevada. — 2001.
v, 72 p. : — (Water-resources investigations report ; 01-4130) Shipping list no.: 2001-0298-P. ●Item 0624-B
OCLC 47872088

2001-16578 **I 19.42/4:01-4131**

Nitrate concentrations, 1936-99, and pesticide concentrations, 1990-99, in the unconfined aquifer in the San Luis Valley, Colorado. — 2001.
vi, 12 p. : — (Water-resources investigations report ; 01-4131) Shipping list no.: 2001-0283-P. ●Item 0624-B
OCLC 47880627

2001-16579 **I 19.42/4:01-4132**

Methods of analysis by the U.S. Geological Survey National Water Quality Laboratory. — 2001.
v, 16 p. : — (Water-resources investigations report ; 01-4132) Shipping list no.: 2001-0307-P. ●Item 0624-B
OCLC 47953580

2001-16580 **I 19.42/4:01-4136**

Effects of storm-sampling frequency on estimation of water-quality loads and trends in two tributaries to Chesapeake Bay in Virginia. — 2001.
v, 38 p. : — (Water-resources investigations report ; 01-4136) Shipping list no.: 2001-0297-P. ●Item 0624-B
OCLC 47872394

2001-16581 **I 19.42/4:01-4138**

Mountain Island Lake, North Carolina. — 2001.
viii, 85 p. : — (Water-resources investigations report ; 01-4138) Shipping list no.: 2001-0298-P. ●Item 0624-B
OCLC 47872651

2001-16582 **I 19.42/4:01-4142**

Estimated flow-duration curves for selected ungaged sites in Kansas. — 2001.
vi, 90 p. : — (Water-resources investigations report ; 01-4142) Shipping list no.: 2001-0307-P. ●Item 0624-B
OCLC 47872347

2001-16583 **I 19.42/4:01-4146**

Regional curve development and selection of a reference reach in the non-urban, lowland sections of the Piedmont Physiographic Province, Pennsylvania and Maryland. — 2001.
vi, 20 p. : — (Water-resources investigations report ; 01-4146) Shipping list no.: 2001-0312-P. ●Item 0624-B
OCLC 47937764

2001-16584 **I 19.42/7:**

Selected water-resources abstracts. [71977- 8
●Item 0624-B-01 (online)
I. Purl: http://purl.access.gpo.gov/GPO/LPS14628 OCLC 48023401

2001-16585 **I 19.53/2:CA-(DATE)**

Water resources data. California.
v. ; (U.S. Geological Survey water-data report) ●Item 0619-E-05 (MF)
OCLC 13710208

Unpublished open-file reports are available as paper reproduction copies only at prices listed by the Open-File Services Section, Box 25425, Denver Federal Center, Denver, Colorado 80225

2001-16586 **I 19.76:00-45**

Bedrock geologic map of the Hubbard Brook Experimental Forest, Grafton County, New Hampshire. 2000.
(Open-file report ; 00-045) ●Item 0624-H ●Item 0624-H (online)
I. Purl: http://purl.access.gpo.gov/GPO/LPS14706 OCLC 46867205

2001-16587 **I 19.76:00-425**

A history of phosphate mining in southeastern Idaho. — Online version 1.0. — 2001.
— (Open-file report ; 00-425) ●Item 0624-H ●Item 0624-H (online)
I. Purl: http://purl.access.gpo.gov/GPO/LPS13348 OCLC 47230294

2001-16588 **I 19.76:01-053**

Magnetotelluric and audiomagnetotelluric data collected in Alaska by the U.S. Geological Survey, 1985-1992. — Version 1.0. — 2001.
1 computer optical disc : — (Open-file report ; 01-053) Shipping list no.: 2001-0046-E.
OCLC 47996999

2001-16589 **I 19.76:01-84**

Concentrations for total dissolved solids, arsenic, boron, fluoride, and nitrite-nitrate for wells sampled in the Mojave Water Agency Management Area, California, 1991-97. — 2001.
1 computer optical disc : — (Open-file report ; 01-84) Shipping list no.: 2001-0046-E. ●Item 0624-H
OCLC 47997093

2001-16590 **I 19.76:01-88**

Geologic map of the Ontonagon and part of the Wakefield 30° x 60° quadrangles, Michigan, a digital representation of Map I-2499 (1995). 2001.
1 computer optical disc : (U.S. Geological Survey open-file report ; 01-88) Shipping list no.: 2001-0028-E. ●Item 0624-H
OCLC 46824654

2001-16591 **I 19.76:01-89**

Benthic flux of dissolved nickel into the water column of South San Francisco Bay. — 2001.
1 computer optical disc : — (Open file report ; 01-89) Shipping list no.: 2001-0033-E. ●Item 0624-H ●Item 0624-H (online)
I. Purl: http://purl.access.gpo.gov/GPO/LPS13375 OCLC 47250224

2001-16592 **I 19.76:01-100**

Summary of suspended-sediment concentration data, San Francisco Bay, California, water year 1999. — 2001.
— (U.S. Geological Survey open-file report ; 01-100) ●Item 0624-H (online)
I. Purl: http://purl.access.gpo.gov/GPO/LPS14548 OCLC 47899826

2001-16593 **I 19.76:01-127**

Regional seismic lines in West Virginia. — 2001.
1 computer optical disc : — (U.S. Geological Survey open-file report ; 01-127) Shipping list no.: 2001-0041-E. ●Item 0624-H
OCLC 47936921

2001-16594 **I 19.76:01-135**

Basin-centered gas systems of the U.S. — Version 1.0. — 2001.
1 computer optical disc : — (Open-file report ; 01-135) Shipping list no.: 2001-0043-E. ●Item 0624-H
OCLC 47195618

2001-16595 **I 19.76:01-146**

A debris avalanche at Forest Falls, San Bernardino County, California, July 11, 1999. — Version 1.0 — 2001.
— (Open-file report ; 01-146) ●Item 0624-H ●Item 0624-H (online)
I. Purl: http://purl.access.gpo.gov/GPO/LPS13374 OCLC 47060465

2001-16596 **I 19.76:01-0276**

Socioeconomic and environmental impacts of landslides in the Western Hemisphere. — 2001.
— (U.S. Geological Survey open-file report ; 01-0276) ●Item 0624-H (online)
I. Purl: http://purl.access.gpo.gov/GPO/LPS14705 OCLC 47979956

2001-16597 **I 19.81:AP 1/998/34109-A 6**

[Apache National Forest (Ariz.), Sitgreaves National Forest (Ariz.), and other adjacent forest areas], 1998. Map sheet rev. 1998- [2000-
1 map on — sheets : Contents: 34109-A 6. Horseshoe Cienega. ●Item 0619-M-03
OCLC 47947116

2001-16598 **I 19.81:AP 1/998/34109-B 8**

[Apache National Forest (Ariz.), Sitgreaves National Forest (Ariz.), and other adjacent forest areas], 1998. Map sheet rev. 1998- [2001-
1 map on — sheets : Contents: 34109-B 8. Lakeside. ●Item 0619-M-03
OCLC 47949312

2001-16599 **I 19.81:AP 1/998/34110-C 1**

[Apache National Forest (Ariz.), Sitgreaves National Forest (Ariz.), and other adjacent forest areas], 1998. Map sheet rev. 1998- [2000-
1 map on — sheets : Contents: 34110-C 1. Show Low North. ●Item 0619-M-03
OCLC 47947299

2001-16600 **I 19.81:AP 1/998/34110-C 8**

[Apache National Forest (Ariz.), Sitgreaves National Forest (Ariz.), and other adjacent forest areas], 1998. Map sheet rev. 1998- [2001-
1 map on — sheets : Contents: 34110-C 8. Woods Canyon. ●Item 0619-M-03
OCLC 47949403

2001-16601 **I 19.81:AP 1/998/34110-D 4**

[Apache National Forest (Ariz.), Sitgreaves National Forest (Ariz.), and other adjacent forest areas], 1998. Map sheet rev. 1998- [2000-
1 map on — sheets : Contents: 34110-D 4. Aripine. ●Item 0619-M-03
OCLC 47947379

2001-16602 **I 19.81:AP 1/998/34110-E 3**

[Apache National Forest (Ariz.), Sitgreaves National Forest (Ariz.), and other adjacent forest areas], 1998. Map sheet rev. 1998- [2000-
1 map on — sheets : Contents: 34110-E 3. Sheepskin Wash. ●Item 0619-M-03
OCLC 47947330

2001-16603 **I 19.81:AP 1/998/34110-E 8**

[Apache National Forest (Ariz.), Sitgreaves National Forest (Ariz.), and other adjacent forest areas], 1998. Map sheet rev. 1998- [2000-
1 map on — sheets : Contents: 34110-E 8. Grama Draw. ●Item 0619-M-03
OCLC 47949241

2001-16604 **I 19.81:AP 1/998/34110-F 7**

[Apache National Forest (Ariz.), Sitgreaves National Forest (Ariz.), and other adjacent forest areas], 1998. Map sheet rev. 1998- [2000-
1 map on — sheets : Contents: 34110-F 7. Chevelon Butte. ●Item 0619-M-03
OCLC 47947473

2001-16605 **I 19.81:AS 3/998/40111-E 5**

[Ashley National Forest, Utah and Wyoming; Wasatch and Cache national forests, Flaming Gorge National Recreational Area and other lands adjacent to Forest Service areas]. Map sheets rev. 1998- [2001-
1 map on — sheets : Contents: 40111-E 5. Brighton. ●Item 0619-M-44
OCLC 48046937

2001-16606 **I 19.81:AS 3/998/40111-F 6**

[Ashley National Forest, Utah and Wyoming; Wasatch and Cache national forests, Flaming Gorge National Recreation Area and other lands adjacent to Forest Service areas]. Map sheets rev. 1998- [2000-
1 map on — sheets : Contents: 40111-F 6. Mount Aire. ●Item 0619-M-44
OCLC 47906063

2001-16607 **I 19.81:AS 3/998/40111-G 5**

[Ashley National Forest, Utah and Wyoming; Wasatch and Cache national forests, Flaming Gorge National Recreation Area and other lands adjacent to Forest Service areas]. Map sheets rev. 1998- [2000-
1 map on — sheets : Contents: 40111-G 5. Big Dutch Hollow. ●Item 0619-M-44
OCLC 47906025

2001-16608 **I 19.81:AS 3/998/40111-H 7**

[Ashley National Forest, Utah and Wyoming; Wasatch and Cache national forests, Flaming Gorge National Recreation Area and other lands adjacent to Forest Service areas]. Map sheets rev. 1998- [2000-
1 map on — sheets : Contents: 40111-H 7. Bountiful Peak. ●Item 0619-M-44
OCLC 47905781

2001-16609 **I 19.81:AS 3/998/40113-G 6**

[Ashley National Forest, Utah and Wyoming; Wasatch and Cache national forests, Flaming Gorge National Recreation Area and other lands adjacent to Forest Service areas]. Map sheets rev. 1998- [2000-
1 map on — sheets : Contents: 40113-G 6. Mountain Dell. ●Item 0619-M-44
OCLC 47905708

2001-16610 **I 19.81:AS 3/998/41111-A 7**

[Ashley National Forest, Utah and Wyoming; Wasatch and Cache national forests, Flaming Gorge National Recreation Area and other lands adjacent to Forest Service areas]. Map sheets rev. 1998- [2000-
1 map on — sheets : Contents: 41111-A 7. Peterson. ●Item 0619-M-44
OCLC 47906051

2001-16611 **I 19.81:AS 3/998/41111-B 6**

[Ashley National Forest, Utah and Wyo.; Wasatch and Cache national forests, Flaming Gorge National Recreational Area and other lands adjacent to Forest Service areas]. Map sheets rev. 1998- [2000-
1 map on — sheets : Contents: 41111-B 6. Durst Mountain. ●Item 0619-M-44
OCLC 47905623

2001-16612 **I 19.81:AS 3/998/41111-B 7**

[Ashley National Forest, Utah and Wyo.; Wasatch and Cache national forests, Flaming Gorge National Recreational Area and other lands adjacent to Forest Service areas]. Map sheets rev. 1998- [2001-
1 map on — sheets : Contents: 41111-B 7. Snow Basin. ●Item 0619-M-44
OCLC 48050715

2001-16613 I 19.81:AS 3/998/41111-C 7

[Ashley National Forest, Utah and Wyo.; Wasatch and Cache national forests, Flaming Gorge National Recreational Area and other lands adjacent to Forest Service areas]. Map sheets rev. 1998- [2001-
1 map on — sheets : Contents: 41111-C 7. Huntsville. ●Item 0619-M-44
OCLC 48050908

2001-16614 I 19.81:AS 3/998/41111-C 8

[Ashley National Forest, Utah and Wyo.; Wasatch and Cache national forests, Flaming Gorge National Recreational Area and other lands adjacent to Forest Service areas]. Map sheets rev. 1998- [2001-
1 map on — sheets : Contents: 41111-C 8. North Ogden. ●Item 0619-M-44
OCLC 48050828

2001-16615 I 19.81:AS 3/998/41112-C 1

[Ashley National Forest, Utah and Wyo.; Wasatch and Cache national forests, Flaming Gorge National Recreational Area and other lands adjacent to Forest Service areas]. Map sheets rev. 1998- [2001-
1 map on — sheets : Contents: 41112-C 1. Plain City. ●Item 0619-M-44
OCLC 48051036

2001-16616 I 19.81:B 35/998/35099-E 8

[Black Kettle National Grassland, Okla. and Tex. and other forest areas], 1998. Map sheets rev. 1998- [2001-
1 map on — sheets : Contents: 35099-E 8. Reydon SW. ●Item 0619-M-36
OCLC 48011444

2001-16617 I 19.81:H 76/993/38086-F 6

[Hoosier National Forest, Ind.]. Map sheet rev. 1993- [2001-
1 map on — sheets : Contents: 38086-F 6. Huron. ●Item 0619-M-14
OCLC 48011398

2001-16618 I 19.81:L 57/997/46103-B 7

[Little Missouri National Grassland, N.D., and other forest areas]. Map sheets rev. 1997- [2001-
1 map on — sheets : Contents: 46103-B 7. Boyce Creek West. ●Item 0619-M-34
OCLC 47993760

2001-16619 I 19.81:L 57/997/46103-F 1—F 2

[Little Missouri National Grassland, N.D., and other forest areas]. Map sheets rev. 1997- [2001-
1 map on — sheets : Contents: 46103-F 1. Daglum — F 2. Daglum NW. ●Item 0619-M-34
OCLC 47994025

2001-16620 I 19.81:L 57/997/46103-F 4—F 5

[Little Missouri National Grassland, N.D., and other forest areas]. Map sheets rev. 1997- [2001-
1 map on — sheets : Contents: 46103-F 4. Cliffs Plateau — F 5. Bullion Butte. ●Item 0619-M-34
OCLC 47993998

2001-16621 I 19.81:L 57/997/46103-F 8

[Little Missouri National Grassland, N.D., and other forest areas]. Map sheets rev. 1997- [2001-
1 map on — sheets : Contents: 46103-F 8. Golva. ●Item 0619-M-34
OCLC 48004181

2001-16622 I 19.81:L 57/997/46103-G 5

[Little Missouri National Grassland, N.D., and other forest areas]. Map sheets rev. 1997- [2001-
1 map on — sheets : Contents: 46103-G 5. Chimney Butte. ●Item 0619-M-34
OCLC 48004261

2001-16623 I 19.81:L 57/997/46103-H 6

[Little Missouri National Grassland, N.D., and other forest areas]. Map sheets rev. 1997- [2001-
1 map on — sheets : Contents: 46103-H 6. Buffalo Gap Campground. ●Item 0619-M-34
OCLC 48004451

2001-16624 I 19.81:L 57/997/46104-F 1

[Little Missouri National Grassland, N.D., and other forest areas]. Map sheets rev. 1997- [2001-
1 map on — sheets : Contents: 46104-F 1. Carlyle. ●Item 0619-M-26
OCLC 48004967

2001-16625 I 19.81:L 57/997/47102-G 7

[Little Missouri National Grassland, N.D., and other forest areas]. Map sheets rev. 1997- [2001-
1 map on — sheets : Contents: 47102-G 7. Blue Buttes SE. ●Item 0619-M-34
OCLC 47993725

2001-16626 I 19.81:L 57/997/47103-D 2—D 4

[Little Missouri National Grassland, N.D., and other forest areas]. Map sheets rev. 1997- [2001-
1 map on — sheets : Contents: 47103-D 2. Grassy Butte — D 3. Buckskin Butte — D 4. Cinnamon Creek. ●Item 0619-M-34
OCLC 47993953

2001-16627 I 19.81:L 57/997/47103-D 7

[Little Missouri National Grassland, N.D., and other forest areas]. Map sheets rev. 1997- [2001-
1 map on — sheets : Contents: 47103-D 7. Flat Rock Butte. ●Item 0619-M-34
OCLC 47993798

2001-16628 I 19.81:OL 9/999/47122-F 8

[Olympic National Forest, Wash., and other Forest Service areas], 1999. Map sheets rev. 1999- 2001-
1 map on — sheets : Contents: 47122-F 8. Brinnon. ●Item 0619-M-47
OCLC 48039433

2001-16629 I 19.81:OL 9/999/47123-E 3

[Olympic National Forest, Wash., and other Forest Service areas], 1999. Map sheets rev. 1999- 2001-
1 map on — sheets : Contents: 47123-E 3. Mount Skokomish. ●Item 0619-M-47
OCLC 48039258

2001-16630 I 19.81:OL 9/999/47123-E 4

[Olympic National Forest, Wash., and other Forest Service areas], 1999. Map sheets rev. 1999- 2001-
1 map on — sheets : Contents: 47123-E 4. Mount Olson. ●Item 0619-M-47
OCLC 48039374

2001-16631 I 19.81:OL 9/999/47123-E 5

[Olympic National Forest, Wash., and other Forest Service areas], 1999. Map sheets rev. 1999- 2001-
1 map on — sheets : Contents: 47123-E 5. Mount Hoquiam. ●Item 0619-M-47
OCLC 48039332

2001-16632 I 19.81:OL 9/999/47123-G 1

[Olympic National Forest, Wash., and other Forest Service areas], 1999. Map sheets rev. 1999- 2001-
1 map on — sheets : Contents: 47123-G 1. Mount Townsend. ●Item 0619-M-47
OCLC 48039225

2001-16633 I 19.81:OL 9/999/48124-A 3
[Olympic National Forest, Wash., and other Forest Service areas], 1999. Map sheets rev. 1999- 2001-
1 map on — sheets : Contents: 481247-A 3. Lake Pleasant.
●Item 0619-M-47
OCLC 48039496

2001-16634 I 19.81:T 87/998/32085-D 5—D 6
Tuskegee National Forest (Ala.). Map sheets rev. 1998- [2001-
map : Contents: 32085-D 5. Little Texas — D 6. Tuskegee.
●Item 0619-M-01
OCLC 47222664

2001-16635 I 19.81:T 87/2001/(letters and no.)
Tuskegee National Forest, (Ala.). Map sheets rev. 1998- [2001-
map : ●Item 0619-M-01
OCLC 47903440

2001-16636 I 19.81:29089-C 3-TF-024/998
Venice quadrangle, Louisiana—Plaquemines Parish, 1998. [2001]
1 map : ●Item 0619-M-18
OCLC 47976278

2001-16637 I 19.81:29089-H 8-TF-024/998
Chalmette quadrangle, Louisiana, 1998. [2001]
1 map : ●Item 0619-M-18
OCLC 47977352

2001-16638 I 19.81:29090-E 1-TF-024/998
Three Bayou Bay quadrangle, Louisiana—Jefferson Parish, 1998. [2001]
1 map : ●Item 0619-M-18
OCLC 47976673

2001-16639 I 19.81:29090-E 3-TF-024/998
Cut Off quadrangle, Louisiana—Lafourche Parish, 1998. [2001]
1 map : ●Item 0619-M-18
OCLC 47976892

2001-16640 I 19.81:29090-H 1-TF-024/998
New Orleans East quadrangle, Louisiana, 1998. [2000]
1 map : ●Item 0619-M-18
OCLC 47920045

2001-16641 I 19.81:29091-D 3-TF-024/998
Point au Fer quadrangle, Louisiana, 1998. [2001]
1 map : ●Item 0619-M-18
OCLC 47977181

2001-16642 I 19.81:29094-F 8-TF-024/995
Morgans Point quadrangle, Texas, 1995. [1999]
1 map : ●Item 0619-M-43
OCLC 47663086

2001-16643 I 19.81:30081-H 4-TB-024/988
Cumberland Island North quadrangle, Georgia—Camden Co. Photoinspected 1998, boundaries verified 2000. [2001]
1 map : ●Item 0619-M-10
OCLC 47255673

2001-16644 I 19.81:30087-G 8-TF-024/997
Hurricane quadrangle, Alabama. Photoinspected 1997, boundaries rev. 2000. [2000]
1 map : ●Item 0619-M-01
OCLC 47222364

2001-16645 I 19.81:30088-A 7-TF-024/998
Chandeleur Light quadrangle, Louisiana—Mississippi, 1998. [2001]
1 map : ●Item 0619-M-18
OCLC 47976997

2001-16646 I 19.81:30092-D 1-TF-024/998
Sunset quadrangle, Louisiana, 1998. [2001]
1 map : ●Item 0619-M-18
OCLC 47977275

2001-16647 I 19.81:30095-A 3-TF-024/995
Maedan quadrangle, Texas, 1995. [1999]
1 map : ●Item 0619-M-43
OCLC 47663094

2001-16648 I 19.81:32112-A 3-TF-024/996
Pisinimo quadrangle, Arizona—Pima Co. Planimetry 1996, boundaries current 2000. [2001]
1 map : ●Item 0619-M-03
OCLC 47967309

2001-16649 I 19.81:32112-A 4-TF-024/996
West of Pisinimo quadrangle, Arizona—Pima Co. Planimetry 1996, boundaries current 2000. [2001]
1 map : ●Item 0619-M-03
OCLC 47967451

2001-16650 I 19.81:32117-G 2-TF-024/996
La Jolla quadrangle, California—San Diego Co., 1996. 2000.
1 map :
OCLC 47648430

2001-16651 I 19.81:32117-H 2-TF-024/994
Del Mar quadrangle, California—San Diego Co., 1994. [2000]
1 map : ●Item 0619-M-05
OCLC 47914474

2001-16652 I 19.81:33086-C 7-TF-024/997
Helena quadrangle, Alabama, 1997. [2001]
1 map : ●Item 0619-M-01
OCLC 47925061

2001-16653 I 19.81:33086-D 6-TF-024/998
Cahaba Heights quadrangle, Alabama, 1998. [2001]
1 map : ●Item 0619-M-01
OCLC 47925014

2001-16654 I 19.81:33086-D 7-TF-024/997
Birmingham South quadrangle, Alabama, 1997. [2001]
1 map : ●Item 0619-M-01
OCLC 47925207

2001-16655 I 19.81:33086-E 5-TF-024/998
Leeds quadrangle, Alabama, 1998. [2001]
1 map : ●Item 0619-M-01
OCLC 47924939

2001-16656 I 19.81:33086-E 6-TF-024/998
Irondale quadrangle, Alabama—Jefferson Co., 1998. [2001]
1 map : ●Item 0619-M-01
OCLC 47925329

2001-16657 I 19.81:33086-E 7-TF-024/997
Birmingham North quadrangle, Alabama—Jefferson Co., 1997. [2001]
1 map : ●Item 0619-M-01
OCLC 47925268

2001-16658 I 19.81:33117-B 2-TF-024/996
San Marcos quadrangle, California—San Diego Co. Planimetry 1996, boundaries current 1999. [2000]
1 map : ●Item 0619-M-05
OCLC 47864217

2001-16659 I 19.81:33117-B 3-TF-024/997
San Luis Rey quadrangle, California—San Diego Co. Planimetry 1997, boundaries current 1999. [2000]
1 map : ●Item 0619-M-05
OCLC 47864536

2001-16660 I 19.81:33117-B 4-TF-024/997
Oceanside quadrangle, California—San Diego Co. Planimetry 1997, boundaries current 1999. [2000]
1 map : ●Item 0619-M-05
OCLC 47864639

2001-16661 I 19.81:34077-C 6-TF-024/997
Hampstead quadrangle, North Carolina, 1997. [2000]
1 map : ●Item 0619-M-33
OCLC 47920229

2001-16662 I 19.81:34078-D 2-TF-024/997
Point Caswell quadrangle, North Carolina. Photoinspected 1997, boundaries verified 2001. [2001]
1 map : ●Item 0619-M-33
OCLC 47934188

2001-16663 I 19.81:34078-F 1-TF-024/997
Wallace West quadrangle, North Carolina. Photoinspected 1997, boundaries verified 2001. [2001]
1 map : ●Item 0619-M-33
OCLC 47934355

2001-16664 I 19.81:34087-C 8-TF-024/998
Hodges quadrangle, Alabama. Photoinspected 1998, boundaries rev. 2000. [2000]
1 map : ●Item 0619-M-01
OCLC 47222408

2001-16665 I 19.81:35076-F 7-TF-024/997
Hoke quadrangle, North Carolina. Photoinspected 1997, boundaries verified 2001. [2001]
1 map : ●Item 0619-M-33
OCLC 47934414

2001-16666 I 19.81:35076-F 8-TF-024/997
Farmlife quadrangle, North Carolina. Photoinspected 1997, boundaries verified 2001. [2001]
1 map : ●Item 0619-M-33
OCLC 47935200

2001-16667 I 19.81:35077-B 5-TF-024/998
Rivermont quadrangle, North Carolina, 1998. [2001]
1 map : ●Item 0619-M-33
OCLC 47933283

2001-16668 I 19.81:35077-C 1-TF-024/998
Ernul quadrangle, North Carolina. Photoinspected 1998, boundaries verified 2001. [2001]
1 map : ●Item 0619-M-33
OCLC 47935560

2001-16669 I 19.81:35077-C 5-TF-024/998
Kinston quadrangle, North Carolina, 1998. [2001]
1 map : ●Item 0619-M-33
OCLC 47934094

2001-16670 I 19.81:35077-C 6-TF-024/998
Falling Creek quadrangle, North Carolina, 1998. [2001]
1 map : ●Item 0619-M-33
OCLC 47934156

2001-16671 I 19.81:35077-C 8-TF-024/998
Southeast Goldsboro quadrangle, North Carolina—Wayne Co., 1998. [2001]
1 map : ●Item 0619-M-33
OCLC 47925797

2001-16672 I 19.81:35077-D 8-TF-024/998
Northeast Goldsboro quadrangle, North Carolina—Wayne Co., 1998. [2001]
1 map : ●Item 0619-M-33
OCLC 47925719

2001-16673 I 19.81:35077-F 8-TF-024/998
Wilson quadrangle, North Carolina—Wilson Co., 1998. [2001]
1 map : ●Item 0619-M-33
OCLC 47925624

2001-16674 I 19.81:35077-G 6-TF-024/997
Pinetops quadrangle, North Carolina. Photoinspected 1997, boundaries verified 2001. [2001]
1 map : ●Item 0619-M-33
OCLC 47935739

2001-16675 I 19.81:35077-G 8-TF-024/998
Winstead Crossroads quadrangle, North Carolina, 1998. [2001]
1 map : ●Item 0619-M-33
OCLC 47933383

2001-16676 I 19.81:35082-D 4-TF-024/997
Fruitland quadrangle, North Carolina. Photoinspected 1997, boundaries verified 2000. [2001]
1 map : ●Item 0619-M-33
OCLC 47935870

2001-16677 I 19.81:35082-E 4-TF-024/997
Oteen quadrangle, North Carolina—Buncombe Co. Photoinspected 1997, boundaries rev. 2000. [2001]
1 map : ●Item 0619-M-33
OCLC 47926082

2001-16678 I 19.81:35088-F 7-TF-024/997
Jackson North quadrangle, Tennessee—Madison Co., 1997. [2001]
1 map : ●Item 0619-M-42
OCLC 48050143

2001-16679 I 19.81:36080-D 1-TF-024/996
Ayersville quadrangle, North Carolina, 1996. [2001]
1 map : ●Item 0619-M-33
OCLC 47936121

2001-16680 I 19.81:36080-D 2-TF-024/996
Danbury quadrangle, North Carolina—Stokes Co., 1996. [2001]
1 map : ●Item 0619-M-33
OCLC 47925953

2001-16681 I 19.81:36086-B 5-TF-024/997
Hermitage quadrangle, Tennessee—Grundy Co., 1997. [2001]
1 map : ●Item 0619-M-42
OCLC 48049877

2001-16682 I 19.81:36087-E 8-TF-024/999
Tharpe quadrangle, Tennessee—Stewart Co. Photoinspected 1999, boundaries rev. 2001. [2001]
1 map : ●Item 0619-M-42
OCLC 48050379

2001-16683 I 19.81:37075-H 3-TF-024/999
Chincoteague East quadrangle, Virginia. Photoinspected 1999, boundaries rev. 2000. [2000]
1 map : ●Item 0619-M-46
OCLC 47919692

2001-16684 I 19.81:37080-B 1-TF-024/996
Bent Mountain quadrangle, Virginia, 1996. [2000]
1 map : ●Item 0619-M-46
OCLC 47865875

2001-16685 I 19.81:37080-D 4-TF-024/998
Waiteville quadrangle, West Virginia—Virginia. Photoinspected 19986, boundaries rev. 2001. [2001]
1 map : ●Item 0619-M-48
OCLC 47970146

2001-16686 I 19.81:37081-H 1-TF-024/997
Thurmond quadrangle, West Virginia. Photoinspected 1997, boundaries rev. 2001. [2001]
1 map : ●Item 0619-M-48
OCLC 47969312

2001-16687 I 19.81:37081-H 2-TF-024/997
Oak Hill quadrangle, West Virginia. Photoinspected 1997, boundaries verified 2001. [2001]
1 map : ●Item 0619-M-48
OCLC 47969458

2001-16688 I 19.81:38078-E 5-TF-024/997
Stanley quadrangle, Virginia, 1997. [2000]
1 map : ●Item 0619-M-46
OCLC 47865700

2001-16689 I 19.81:38079-D 2-TF-024/996
Glengary quadrangle, West Virginia—Virginia. Photoinspected 1996, boundaries rev. 2001. [2001]
1 map : ●Item 0619-M-48
OCLC 47969873

2001-16690 I 19.81:38086-B 3-TF-024/998
Leavenworth quadrangle, Indiana—Kentucky, 1998. [2001]
1 map : ●Item 0619-M-22
OCLC 47978861

2001-16691 I 19.81:39076-C 4-TF-024/998
Middle River quadrangle, Maryland—Baltimore Co., 1998. [2000]
1 map : ●Item 0619-M-20
OCLC 47865572

2001-16692 I 19.81:39077-E 7-TF-024/997
Williamsport quadrangle, Maryland—West Virginia, 1997. [2000]
1 map : ●Item 0619-M-20
OCLC 47865446

2001-16693 I 19.81:39078-F 3-TF-024/996
Bellegrove quadrangle, Maryland—Pennsylvania—West Virginia, 1996. [1999]
1 map : ●Item 0619-M-38
OCLC 45124502

2001-16694 I 19.81:39079-B 3-TF-024/997
Mount Storm Lake quadrangle, West Virginia. Photoinspected 1997, boundaries verified 2001. [2001]
1 map : ●Item 0619-M-48
OCLC 47969646

2001-16695 I 19.81:39079-C 2-TF-024/997
Mount Storm quadrangle, West Virginia—Maryland. Photoinspected 1997, boundaries verified 2001. [2001]
1 map : ●Item 0619-M-48
OCLC 47969566

2001-16696 I 19.81:39079-C 4-TF-024/997
Table Rock quadrangle, Maryland—West Virginia. Photoinspected 1997, boundaries verified 2000. [2001]
1 map : ●Item 0619-M-20
OCLC 47970221

2001-16697 I 19.81:39079-D 7-TF-024/997
Newburg quadrangle, West Virginia—Preston Co. [2001]
1 map : ●Item 0619-M-48
OCLC 47969231

2001-16698 I 19.81:39079-E 7-TF-024/997
Masontown quadrangle, West Virginia, 1997. [2000]
1 map : ●Item 0619-M-48
OCLC 47865108

2001-16699 I 19.81:39079-E 8-TF-024/997
Morgantown South quadrangle, West Virginia, 1997. [2001]
1 map : ●Item 0619-M-48
OCLC 47969724

2001-16700 I 19.81:39080-C 3-TF-024/996
Clarksburg quadrangle, West Virginia—Harrison Co., 1996. [2001]
1 map : ●Item 0619-M-48
OCLC 47865208

2001-16701 I 19.81:39086-G 1-TF-024/998
Indianapolis East quadrangle, Indiana—Marion Co., 1998. [2001]
1 map : ●Item 0619-M-22
OCLC 47978535

2001-16702 I 19.81:40075-D 4-TF-024/999
Milford Square quadrangle, Pennsylvania, 1999. [2001]
1 map : ●Item 0619-M-38
OCLC 47957270

2001-16703 I 19.81:40075-D 7-TF-024/999
Fleetwood quadrangle, Pennsylvania—Berks Co.,1999. [2001]
1 map : ●Item 0619-M-38
OCLC 47957013

2001-16704 I 19.81:40075-H 4-TF-024/999
Brodheadsville quadrangle, Pennsylvania. Topography compiled 1999, boundaries current as of 2000. [2001]
1 map : ●Item 0619-M-38
OCLC 47956907

2001-16705 I 19.81:40076-A 2-TF-024/999
Leola quadrangle, Pennsylvania—Lancaster Co., 1999. [2001]
1 map : ●Item 0619-M-38
OCLC 47957143

2001-16706 I 19.81:40076-B 1-TF-024/999
Terre Hill quadrangle, Pennsylvania, 1999. [2001]
1 map : ●Item 0619-M-38
OCLC 47957228

2001-16707 I 19.81:40076-B 2-TF-024/999
Ephrata quadrangle, Pennsylvania—Lancaster Co., 1999. [2001]
1 map : ●Item 0619-M-38
OCLC 47957198

2001-16708 I 19.81:40081-G 3-TF-014/994
Canton East quadrangle, Ohio—Stark Co., 1994. [2000]
1 map : ●Item 0619-M-44
OCLC 48048775

2001-16709 I 19.81:40111-E 3-TF-024/997
Francis quadrangle, Utah. Topography compiled 1997, boundaries current as of 1999. [2001]
1 map : ●Item 0619-M-44
OCLC 47961750

2001-16710 I 19.81:40111-H 5-TF-024/997
East Canyon Reservoir quadrangle, Utah. Topography compiled 1997, boundaries current as of 1999. [2001]
1 map : ●Item 0619-M-44
OCLC 47961373

189-688 D-01 -- 3 : QL 3

2001-16711 I 19.81:40112-B 1-TF-024/997

Goshen Pass quadrangle, Utah—Utah Co. Planimetry derived 1997, boundaries current as of 1999. [2001]
1 map : ●Item 0619-M-44
OCLC 47961809

2001-16712 I 19.81:41075-D 5-TF-024/999

Olyphant quadrangle, Pennsylvania—Lackawanna Co., 1999. Topography compiled 1999, boundaries current as of 2000. [2001]
1 map : ●Item 0619-M-38
OCLC 47956498

2001-16713 I 19.81:41075-E 5-TF-024/999

Carbondale quadrangle, Pennsylvania—Lackawanna Co. Topography compiled 1999, boundaries current as of 2000. [2001]
1 map : ●Item 0619-M-38
OCLC 47956540

2001-16714 I 19.81:41081-B 4-TF-024/994

Hudson quadrangle, Ohio, 1994. [2000]
1 map : ●Item 0619-M-44
OCLC 48048475

2001-16715 I 19.81:41081-D 8-TF-024/994

North Olmsted quadrangle, Ohio, 1994. [2000]
1 map : ●Item 0619-M-35
OCLC 47914450

2001-16716 I 19.81:41081-F 3-TF-024/946

Mentor quadrangle, Ohio—Clermont Co., 1994. [2000]
1 map : ●Item 0619-M-35
OCLC 47914441

2001-16717 I 19.81:41085-A 1-TF-024/998

Fort Wayne East quadrangle, Indiana—Allen Co., 1998. [2001]
1 map : ●Item 0619-M-22
OCLC 47978408

2001-16718 I 19.81:41085-A 2-TF-024/998

Fort Wayne West quadrangle, Indiana—Allen Co., 1998. [2001]
1 map : ●Item 0619-M-22
OCLC 47977962

2001-16719 I 19.81:41087-E 4-TF-024/998

Highland quadrangle, Indiana—Lake Co., 1998. [2001]
1 map : ●Item 0619-M-14
OCLC 47914133

2001-16720 I 19.81:42072-B 6-TF-024/998

Mount Tom quadrangle, Massachusetts. Photoinspected 1998, boundaries rev. 2000. [2000]
1 map : ●Item 0619-M-21
OCLC 47919603

2001-16721 I 19.81:42083-D 8-TF-024/996

Pinckney quadrangle, Michigan. Photoinspected 1996, boundaries rev. 2000 [2000]
1 map : ●Item 0619-M-22
OCLC 45948998

2001-16722 I 19.81:42083-G 2-TF-024/996

Lake Orion quadrangle, Michigan—Oakland Co. Photoinspected 1996, boundaries rev. 1999. [1999]
1 map : ●Item 0619-M-22
OCLC 47914245

2001-16723 I 19.81:43069-H 5-TF-024/2000

Bristol quadrangle, Maine—Lincoln Co. Photoinspected 2000, boundaries rev. 2000. [2001]
1 map : ●Item 0619-M-19
OCLC 47959474

2001-16724 I 19.81:43071-A 7-TF-024/998

Deering quadrangle, New Hampshire. Provisional ed. 1998, photoinspected 1998, boundaries rev. 2000. [2001]
1 map : ●Item 0619-M-29
OCLC 47958168

2001-16725 I 19.81:43071-C 7-TF-024/998

Warner quadrangle, New Hampshire—Merrimack Co. Provisional ed. 1998, photoinspected 1998, boundaries rev. 2000. [2001]
1 map : ●Item 0619-M-29
OCLC 47958020

2001-16726 I 19.81:43071-C 8-TF-024/998

Bradford quadrangle, New Hampshire—Merrimack Co. Provisional ed. 1998, photoinspected 1998, boundaries rev. 2000. [2001]
1 map : ●Item 0619-M-29
OCLC 47958106

2001-16727 I 19.81:43071-D 7-TF-024/998

Andover quadrangle, New Hampshire—Merrimack Co. Provisional ed. 1998, photoinspected 1998, boundaries rev. 2000. [2001]
1 map : ●Item 0619-M-29
OCLC 47957971

2001-16728 I 19.81:43071-D 8-TF-024/998

New London quadrangle, New Hampshire. Provisional ed. 1998, photoinspected 1998, boundaries rev. 2000. [2001]
1 map : ●Item 0619-M-29
OCLC 47958254

2001-16729 I 19.81:44068-A 7-TF-024/2000

Vinalhaven quadrangle, Maine—Knox Co. Provisional 2000, boundaries verified 2000. [2000]
1 map : ●Item 0619-M-19
OCLC 47958459

2001-16730 I 19.81:44068-H 6-TF-024/998

Old Town quadrangle, Maine—Penobscot Co. Provisional ed. 1998, boundaries rev. 2000. [2001]
1 map : ●Item 0619-M-19
OCLC 47958551

2001-16731 I 19.81:44069-C 1-TF-024/2000

Lincolnville quadrangle, Maine. Photoinspected 2000, boundaries rev. 2000. [2001]
1 map : ●Item 0619-M-19
OCLC 47959633

2001-16732 I 19.81:45093-A 2-TF-024/997

New Brighton quadrangle, Minnesota. Photoinspected 1997, boundaries rev. 1999. [1999]
1 map : ●Item 0619-M-23
OCLC 47914285

2001-16733 I 19.89:HA-732-B

Hydrogeology and hydrogeologic terranes of the Blue Ridge and Piedmont physiographic provinces in the eastern United States. [1999, i.e. 2000]
1 map : (Hydrologic investigations atlas ; HA-732-B) ●Item 0619-G-06
OCLC 41966987

2001-16734 I 19.91:I-2444

The planet Venus in four map sheets. 1997.
12 maps on 4 sheets : (I ; 2444) Contents: 1. Radar image map of Venus — 2. Radar image and shaded relief map of Venus — 3. Altimetric radar image map of Venus — 4. Topographic map of Venus. ●Item 0619-G-08
OCLC 38211948

2001-16735 **I 19.91:I-2737**

Earthquakes in and near the northeastern United States, 1638-1998. 2001.
1 map : (Geologic investigations series ; I-2737) ●Item 0619-G-08
I. Purl: http://purl.access.gpo.gov/GPO/LPS14742 OCLC 47093593

2001-16736 **I 19.91:I-2740**

Geologic map of Colorado National Monument and adjacent areas, Mesa County, Colorado. 2001.
1 map : (Geologic investigations series ; I-2740) Shipping list no.: 2001-0214-P. ●Item 0619-G-08 ●Item 0619-G-08 (online)
I. Purl: http://purl.access.gpo.gov/GPO/LPS14310 OCLC 46848452

2001-16737 **I 19.91:I-2741**

Subsurface correlations and sequence stratigraphic interpretations of lower Silurian strata in the Appalachian Basin of northeast Ohio, southwest New York, and northwest Pennsylvania. Version 1.0 2001.
(U.S. Geological Survey geologic investigations series ; I-2741) ●Item 0619-G-08 ●Item 0619-G-08 (online)
I. Purl: http://purl.access.gpo.gov/GPO/LPS14088 OCLC 46802402

2001-16738 **I 19.91/2:EA 7 A/995/SH.5-6**

East Asia geographic map series. 1995-
maps : Contents: sheet 5.
OCLC 47854562

2001-16739 **I 19.91/2:EA 7 A/2000/SH.1-4**

I 19.91/2:EA 7 A/2000/SH.7-8

East Asia geographic map series. 2000.
maps : Contents: sheet 1. ●Item 0619-G-08
OCLC 45796382

2001-16740 **I 19.121:63**

The Putumayo-Oriente-Maranon Province of Columbia, Ecuador, and Peru, Mesozoic-Cenozoic and Paleozoic petroleum systems. Version 1.0. 2001.
1 computer optical disc : (USGS digital data series ; DDS-063) Shipping list no.: 2001-0029-E. ●Item 0621-K
OCLC 44588046

2001-16741 **I 19.121:67**

Geologic studies of deep natural gas resources. Version 1.00. 2001.
1 computer optical disc : (USGS digital data series ; DDS-67) Shipping list no.: 2001-0031-E. ●Item 0621-K
OCLC 47772438

2001-16742 **I 19.121:68**

Coastal vulnerability to sea-level rise. 2001.
1 computer optical disc : (U.S. Geological Survey digital data series ; DDS-68) Shipping list no.: 2001-0024-E. ●Item 0621-K
OCLC 46693579

2001-16743 **I 19.127:007-01**

Ground-water resources of the Gallatin Local Water Quality District, southwestern Montana. — [2001]
4 p. : — (Fact sheet ; 007-01) Shipping list no.: 2001-0239-P. ●Item 0621-L
OCLC 47042885

2001-16744 **I 19.127:049-01**

An investigation of the interrelation of Everglades hydrology and Florida Bay dynamics to ecosystem processes in south Florida. — [2001]
[3] p. : — (USGS fact sheet ; 049-01) Shipping list no.: 2001-0289-P. ●Item 0621-L
OCLC 47918845

2001-16745 **I 19.127:069-01**

SCIGN. — [2001]
[2] p. : — (USGS fact sheet ; 069-01) Shipping list no.: 2001-0301-P. ●Item 0621-L ●Item 0621-L (online)
I. Purl: http://purl.access.gpo.gov/GPO/LPS14607 OCLC 47982035

RECLAMATION BUREAU
Interior Dept.
Washington, DC 20240

2001-16746 **I 27.2:F 61/3**

Flaming Gorge Dam and Reservoir. [2001?]
1 map : Shipping list no.: 2001-0294-P. ●Item 0660
OCLC 47981222

2001-16747 **I 27.82:AR 4/V.1-3/DRAFT**

Draft environmental impact statement. — [2000]
3 v. : Shipping list no.: 2001-0429-M. Contents: V. 1. Allocation of water supply and long-term contract execution — v. 2. Technical appendices A-H — v. 3. Technical appendices I-P. ●Item 0660-I (MF)
OCLC 47872784

NATIONAL PARK SERVICE
Interior Dept.
Washington, DC 20013-7127

2001-16748 **I 29.2:L 63/7**

Archeological overview and assessment of Lincoln Home National Historic Site, Sangamon County, Springfield, Illinois. — 2001.
vi, 48 p. : — (Midwest Archeological Center technical report ; no. 72) Shipping list no.: 2001-0301-P. ●Item 0648
OCLC 47978328

2001-16749 **I 29.6:G 93/3**

Day hikes. — [2001?]
[2] p. : Shipping list no.: 2001-0299-P. ●Item 0651
OCLC 47934670

2001-16750 **I 29.6:G 93/4**

Roadside geology guide. — [2001?]
[2] p. : Shipping list no.: 2001-0299-P. ●Item 0651
OCLC 47934704

2001-16751 **I 29.6/5:IC 2/2001**

Ice Age Trail. — [2001?]
1 sheet : Shipping list no.: 2001-0245-P. ●Item 0651-B-03
OCLC 47640074

2001-16752 **I 29.79/6:Y 3/V.1-3**

Bison management for the state of Montana and Yellowstone National Park. — [2000]
3 v. : Shipping list no.: 2001-0310-M. ●Item 0651-B-08 (MF)
OCLC 47903568

2001-16753 **I 29.86/3:17**

High-altitude archeological investigations at Cedar Breaks National Monument, Utah. — 2001.
xviii, 203 p. : — (Cultural resource selections series ; no. 17) Shipping list no.: 2001-0277-P. ●Item 0646-N-03
OCLC 47933337

FISH AND WILDLIFE SERVICE
Interior Dept.
Washington, DC 20240

2001-16754 **I 49.44/2:AS 3/2**

Ash Meadows National Wildlife Refuge. — [2000]
[7] p. : Shipping list no.: 2001-0299-P. ●Item 0612-C
OCLC 47933830

2001-16755 **I 49.44/2:OX 1**

Oxbow National Wildlife Refuge. — [2001?]
[12] p. : Shipping list no.: 2001-0298-P. ●Item 0612-C
OCLC 47967587

2001-16756 **I 49.44/2:P 44/2**

Petit Manan National Wildlife Refuge. — [2001]
[2] p. : Shipping list no.: 2001-0291-P. ●Item 0612-C
OCLC 48022296

LAND MANAGEMENT BUREAU
Interior Dept.
Washington, DC 20240

2001-16757 **I 53.2:P 56/V.4**

Stereo photo series for quantifying natural fuels. — [1998-72000s]
v. 71-3, 6 8 : Contents: v. 1. Mixed-conifer with mortality, western juniper, sagebrush, and grassland types in the interior Pacific Northwest — v. 2. Black spruce and white spruce types in Alaska — v. 3. Lodgepole pine, quaking aspen, and gambel oak types in the Rocky Mountains — v. 4. Pinyon-Juniper, Chaparral, and Sagebrush Types in the Southwestern United States — v. 6. Longleaf pine, pocosin, and marshgrass types in the Southeast United States. ●Item 0631
OCLC 44818311

MINERALS MANAGEMENT SERVICE
Interior Dept.
Washington, D.C. 20240

2001-16758 **I 72.2:EN 8/4**

Protecting our marine environment. [2001]
1 poster : Shipping list no.: 2001-0030-S. ●Item 0671-C
OCLC 47692469

2001-16759 **I 72.13:(DATE)**

Mineral revenues.
v. : ●Item 0671-E (MF) ●Item 0671-E (online)
I. Purl: http://purl.access.gpo.gov/GPO/LPS3676 OCLC 24707532

2001-16760 **I 72.13:(DATE)A**

Mineral revenues.
●Item 0671-E (online)
I. Purl: http://purl.access.gpo.gov/GPO/LPS3676 OCLC 48039687

INTERNATIONAL TRADE COMMISSION
Washington, DC 20436

2001-16761 **ITC 1.12:332-262/2**

U.S.-Africa trade flows and effects of the Uruguay Round agreements and U.S. trade and development policy. — [1996]
1 v. (various pagings) : — (Publication ; 3000) Shipping list no.: 97-0535-M. ●Item 0980-E (MF)
OCLC 37310593

2001-16762 **ITC 1.12:332-362/997**

U.S.-Africa trade flows and effects of the Uruguay Round agreements and U.S. trade and development policy. — [1997]
1 v. (various pagings) : — (Publication ; 3067) Shipping list no.: 98-0702-M. ●Item 0980-E (MF)
OCLC 47969080

JUSTICE DEPARTMENT
Washington, DC 20530

Additional entries follow FBI entries.

2001-16763 **J 1.2:P 75/9**

Policing and homicide, 1976-98. — [2001]
v, 51 p. : Shipping list no.: 2001-0294-P. ●Item 0717 ●Item 0717 (online)
I. Purl: http://purl.access.gpo.gov/GPO/LPS14654 OCLC 46822309

2001-16764 **J 1.2:T 19**

ADA tax incentives packet. — [2001]
1 v. (various pagings) : Shipping list no.: 2001-0289-P. ●Item 0717
OCLC 47907178

2001-16765 **J 1.8/2:C 86/8/INST.**

National bias crimes training. — [1997], c1995.
iii, 326 p. : Shipping list no.: 98-0070-P. ●Item 0717-A-01 ●Item 0717-A-01 (online)
I. Purl: http://purl.access.gpo.gov/GPO/LPS14534 OCLC 38115650

IMMIGRATION AND NATURALIZATION SERVICE
Justice Dept.
Washington, DC 20536

2001-16766 **J 21.2:AD 7/2000**

The immigration of adopted and prospective adoptive children. — Rev. Sept. 2000. — 2000.
56 p. : Shipping list no.: 2001-0047-P. ●Item 0725 ●Item 0725 (online)
I. Purl: http://purl.access.gpo.gov/GPO/LPS14723 OCLC 45534601

2001-16767 **J 21.19:I-765 (REV.04-24-01) Y**

Application for employment authorization. — [2001]
8 p. ; Shipping list no.: 2001-0296-P. ●Item 0723-A-2
OCLC 47989545

ASSISTANCE BUREAU
Justice Dept.
Washington, DC 20531

2001-16768 **J 26.2:IN 3/2**

An overview of OJP bureaus, offices, and COPS information technology initiatives. — [2001]
1 v. (various pagings) ; Shipping list no.: 2001-0289-P. ●Item 0968-H-01
OCLC 47989658

2001-16769 **J 26.2:OP 2/VIDEO**

Operation cooperation. [2001?]
1 videocassette (VHS) (ca. 30 min.) : Shipping list no.: 2001-0043-E. ●Item 0968-H-01
OCLC 47981037

2001-16770 **J 26.30:C 83/4**

Developing an evaluation plan for community courts. —[2001]
iii, 51 p. ;— (Community justice series ; # 4) Shipping list no.: 2001-0299-P. ●Item 0717-N-01
OCLC 47925269

2001-16771 **J 26.33:SA 1/2/2001**

Public Safety Officers' Educational Assistance Program. —[2001]
1 v.— (Fact sheet) Shipping list no.: 2001-0308-P. ●Item 0717-N-05 ●Item 0717-N-05 (online) GPO abridged cataloging.
I. Purl: http://purl.access.gpo.gov/GPO/LPS14743 OCLC 48010725

2001-16772 **J 26.33:SA 1/2001**

Public Safety Officers' Benefits Program. —[2001]
3, [1] p. ;— (Fact sheet) ●Item 0717-N-05
I. Purl: http://purl.access.gpo.gov/GPO/LPS14342 OCLC 47875445

NATIONAL INSTITUTE OF JUSTICE
Justice Dept.
Washington, DC 20531

2001-16773 **J 28.2:2001043216**

COMPASS. —[2001]
●Item 0718-A (online)
I. Purl: http://purl.access.gpo.gov/GPO/LPS14610 OCLC 47977719

JUSTICE STATISTICS BUREAU
Justice Dept.
Washington, DC 20531

2001-16774 **J 29.11:T 63**

Federal tort trials and verdicts, 1996-97. —[1999]
10 p. :— (Bulletin) Shipping list no.: 99-0171-P. ●Item 0968-H-13
I. Purl: http://purl.access.gpo.gov/GPO/LPS14586 OCLC 40999048

JUVENILE JUSTICE AND DELINQUENCY PREVENTION OFFICE
Justice Dept.
Washington, DC 20530

2001-16775 **J 32.10:2001042037**

Gun use by male juveniles. —[2001]
— (Youth development series) ●Item 0718-A-09 (online)
I. Purl: http://purl.access.gpo.gov/GPO/LPS14326 OCLC 47857975

2001-16776 **J 32.19:(V.NO.&NOS.)**

Juvenile justice.
v. : ●Item 0718-A-05 ●Item 0718-A-05 (online)
I. Purl: http://purl.access.gpo.gov/GPO/LPS2169 OCLC 28442895

2001-16777 **J 32.21:2001/30**

OJJDP mental health initiatives. —[2001]
1 sheet.— (OJJDP fact sheet ; #30) Shipping list no.: 2001-0307-P. ●Item 0718-G ●Item 0718-G (online) GPO abridged cataloging.
I. Purl: http://purl.access.gpo.gov/GPO/LPS14738 OCLC 48005359

2001-16778 **J 32.21:2001/33**

The National Center for Prosecution of Child Abuse. —[2001]
1 sheet.— (OJJDP fact sheet ; #33) Shipping list no.: 2001-0307-P. ●Item 0718-G ●Item 0718-G (online) GPO abridged cataloging.
I. Purl: http://purl.access.gpo.gov/GPO/LPS14736 OCLC 48005312

2001-16779 **J 32.21/2-2:2001/6**

Youthbuild U.S.A. —[2001]
1 v.— (Youth in action. Fact sheet ; YFS-00106) Shipping list no.: 2001-0240-P. ●Item 0718-G-02 ●Item 0718-G-02 (online) GPO abridged cataloging.
I. Purl: http://purl.access.gpo.gov/GPO/LPS14678 OCLC 47266580

2001-16780 **J 32.21/2-2:2001/7**

United National Indian Tribal Youth, Inc. —[2001]
1 sheet.— (Youth in action. Fact sheet ; YFS-00107) Shipping list no.: 2001-0297-P. ●Item 0718-G-02 ●Item 0718-G-02 (online) GPO abridged cataloging.
I. Purl: http://purl.access.gpo.gov/GPO/LPS14668 OCLC 47990915

VICTIMS of CRIME, OFFICE for
Washington, DC 20531

2001-16781 **J 34.2:2001040275**

Responding to terrorism victims. —[2000]
xi, 51 p. ; Contents: Bombing of the Alfred P. Murrah Federal Building — The immediate crisis response — Postcrisis victim assistance — The criminal pretrial and trial phases — Long-term victim needs — Legal issues pertaining to victims of terrorism — Recent international terrorism cases — Lessons learned — Policy recommendations. ●Item 0720-B (online)
I. Purl: http://purl.access.gpo.gov/GPO/LPS13802 OCLC 45603725

2001-16782 **J 34.3:186155**

Working with victims of gun crime. —[2001]
— (OVC bulletin) ●Item 0720-B-03 (online)
I. Purl: http://purl.access.gpo.gov/GPO/LPS14331 OCLC 47858710

COMMUNITY ORIENTED POLICING SERVICES
Washington, DC 20530

2001-16783 **J 36.2:P 94**

Problem-Solving Partnerships. —2001.
1 folded sheet (8 p.) ; Shipping list no.: 2001-0301-P. ●Item 0720-C
OCLC 47989443

ADMINISTRATIVE OFFICE OF UNITED STATES COURTS
Washington, DC 20544

2001-16784 **JU 10.1:(DATE)**

Reports of the proceedings of the Judicial Conference of the United States.
v. : ●Item 0728 (MF)
OCLC 39919540

2001-16785 **JU 10.10:(DATE)**

Report of the proceedings of the Judicial Conference of the United States.
v. ; ●Item 0729 (MF)
OCLC 10546016

TAX COURT
Washington, DC 20217

2001-16786 **JU 11.2:L 41/2001**

United States Tax Court. — Rev. May, 2001. — 2001.
1 folded sheet (6 p.) ; Shipping list no.: 2001-0289-P. ●Item 0742-A
OCLC 47871087

LABOR DEPARTMENT
Washington, DC 20210

2001-16787 **L 1.2:F 49/3**

Teaching dollars & sense. — [2001?]
16 p. : Shipping list no.: 2001-0277-P. ●Item 0745
OCLC 47949049

2001-16788 **L 1.2:L 47/2**

Virtual learning in DOL. — [2001?]
1 folded sheet (6 p.) ; Shipping list no.: 2001-0257-P.
OCLC 47860837

2001-16789 **L 1.2:W 89/41**

The teen workers' Bill of Rights. — [2001?]
●Item 0745 ●Item 0745 (online)
I. Purl: http://purl.access.gpo.gov/GPO/LPS13600 OCLC 47655934

2001-16790 **L 1.2:W 89/41/SPAN.**

La declaracion de los derechos de los trabajadores jovenes. — [2001?]
1 sheet ; Shipping list no.: 2001-0248-P. ●Item 0745 ●Item 0745 (online)
I. Purl: http://purl.access.gpo.gov/GPO/LPS14559 OCLC 47900491

2001-16791 **L 1.96:**

Welcome to O*NET OnLine. — 2000?-
●Item 0745-K-02 (online)
I. Purl: http://purl.access.gpo.gov/GPO/LPS14402 OCLC 45265622

LABOR STATISTICS BUREAU
Labor Dept.
Washington, DC 20212

2001-16792 **L 2.2:OC 1/53/999**

Occupational injuries and illnesses in the United States, 1999. — [1999]
1 folded sheet (6 p.) : Shipping list no.: 2001-0294-P. ●Item 0769
OCLC 47913171

2001-16793 **L 2.3/11:(DATE)**

Occupational injuries and illnesses—counts, rates, and characteristics.
v. ; (Bulletin) ●Item 0768-A-03 (MF)
OCLC 36779608

2001-16794 **L 2.71:950**

The best of the editor's desk (TED). — [2001]
vi, 55 p. : — (Report ; 950) Shipping list no.: 2001-0307-P. ●Item 0768-G
OCLC 48019266

2001-16795 **L 2.121/1:B 53/(DATE)**

National compensation survey. Birmingham, AL.
(Bulletin) ●Item 0768-B-01 (online) S/N 829-001-00000-4
I. Purl: http://purl.access.gpo.gov/GPO/LPS3913 OCLC 48001615

2001-16796 **L 2.121/1:B 53/(DATE)A**

National compensation survey. Birmingham, AL.
v. ; (Bulletin) ●Item 0768-B-01
I. Purl: http://purl.access.gpo.gov/GPO/LPS3913 OCLC 42848327

2001-16797 **L 2.121/1:H 92/(DATE)**

National compensation survey. Huntsville, AL.
(Bulletin) ●Item 0768-B-01 (online) S/N 829-001-00000-4
I. Purl: http://purl.access.gpo.gov/GPO/LPS14744 OCLC 48010312

2001-16798 **L 2.121/1:H 92/(DATE)A**

National compensation survey. Huntsville, AL.
v. ; (Bulletin) ●Item 0768-B-01
I. Purl: http://purl.access.gpo.gov/GPO/LPS14744 OCLC 38364078

2001-16799 **L 2.121/1:M 71/(DATE)**

National compensation survey. Mobile, AL.
(Bulletin) ●Item 0768-B-01 (online) S/N 829-001-00000-4
I. Purl: http://purl.access.gpo.gov/GPO/LPS14754 OCLC 48018637

2001-16800 **L 2.121/1:M 71/(DATE)A**

National compensation survey. Mobile, AL.
v. ; (Bulletin) ●Item 0768-B-01
I. Purl: http://purl.access.gpo.gov/GPO/LPS14754 OCLC 42849326

2001-16801 **L 2.121/2:AN 2/(DATE)**

National compensation survey. Anchorage, AK.
(Bulletin) ●Item 0768-B-02 (online) S/N 829-001-00000-4
I. Purl: http://purl.access.gpo.gov/GPO/LPS3969 OCLC 48023078

2001-16802 **L 2.121/2:AN 2/(DATE)A**

National compensation survey. Anchorage, AK.
v. : (Bulletin) ●Item 0768-B-02
I. Purl: http://purl.access.gpo.gov/GPO/LPS3969 OCLC 40565195

2001-16803 **L 2.121/3:P 56/(DATE)**

National compensation survey. Phoenix-Mesa, AZ.
(Bulletin) ●Item 0768-B-03 (online) S/N 829-001-00000-4
I. Purl: http://purl.access.gpo.gov/GPO/LPS3686 OCLC 48028313

2001-16804 **L 2.121/3:P 56/(DATE)A**

National compensation survey. Phoenix-Mesa, AZ.
v. : (Bulletin) ●Item 0768-B-03
I. Purl: http://purl.access.gpo.gov/GPO/LPS3686 OCLC 39638610

2001-16805 **L 2.121/5:L 89/(DATE)**

National compensation survey. Los Angeles-Riverside-Orange County, CA.
(Bulletin) ●Item 0768-B-05 (online) S/N 829-001-00000-4
I. Purl: http://purl.access.gpo.gov/GPO/LPS3683 OCLC 48031108

2001-16806 **L 2.121/5:L 89/(DATE)A**

National compensation survey. Los Angeles-Riverside-Orange County, CA.
v. : (Bulletin) ●Item 0768-B-05
I. Purl: http://purl.access.gpo.gov/GPO/LPS3683 OCLC 39087437

2001-16807 **L 2.121/5:SA 1/(DATE)**

National compensation survey. Sacramento-Yolo, CA.
(Bulletin) ●Item 0768-B-05 (online) S/N 829-001-00000-4

I. Purl: http://purl.access.gpo.gov/GPO/LPS14827 OCLC 48033938

2001-16808 L 2.121/5:SA 1/(DATE)A

National compensation survey. Sacramento-Yolo, CA.
v. : (Bulletin) ●Item 0768-B-05
I. Purl: http://purl.access.gpo.gov/GPO/LPS14827 OCLC 38957561

2001-16809 L 2.121/5:SA 3/(DATE)

National compensation survey. Salinas, CA.
(Bulletin) ●Item 0768-B-05 (online) S/N 829-001-00000-4
I. Purl: http://purl.access.gpo.gov/GPO/LPS14829 OCLC 48034794

2001-16810 L 2.121/5:SA 3/(DATE)A

National compensation survey. Salinas, CA.
v. : (Bulletin) ●Item 0768-B-05
I. Purl: http://purl.access.gpo.gov/GPO/LPS14829 OCLC 42461025

2001-16811 L 2.121/5:SA 5 D/(DATE)

National compensation survey. San Diego, CA.
(Bulletin) ●Item 0768-B-05 (online) S/N 829-001-00000-4
I. Purl: http://purl.access.gpo.gov/GPO/LPS14851 OCLC 48039305

2001-16812 L 2.121/5:SA 5 D/(DATE)A

National compensation survey. San Diego, CA.
v. : (Bulletin) ●Item 0768-B-05
I. Purl: http://purl.access.gpo.gov/GPO/LPS14851 OCLC 39353300

2001-16813 L 2.121/5:SA 5 F/(DATE)

National compensation survey. San Francisco-Oakland-San Jose, CA.
(Bulletin) ●Item 0768-B-05 (online) S/N 829-001-00000-4
I. Purl: http://purl.access.gpo.gov/GPO/LPS14854 OCLC 48040503

2001-16814 L 2.121/5:SA 5 F/(DATE)A

National compensation survey. San Francisco-Oakland-San Jose, CA.
v. : (Bulletin) ●Item 0768-B-05
I. Purl: http://purl.access.gpo.gov/GPO/LPS14854 OCLC 38962109

2001-16815 L 2.121/5:V 82/(DATE)

National compensation survey. Visalia-Tulare-Porterville, CA.
(Bulletin) ●Item 0768-B-05 (online) S/N 829-001-00000-4
I. Purl: http://purl.access.gpo.gov/GPO/LPS14864 OCLC 48041924

2001-16816 L 2.121/5:V 82/(DATE)A

National compensation survey. Visalia-Tulare-Porterville, CA.
v. : (Bulletin) ●Item 0768-B-05
I. Purl: http://purl.access.gpo.gov/GPO/LPS14864 OCLC 39353312

2001-16817 L 2.121/6:D 43/(DATE)

National compensation survey. Denver-Boulder-Greeley, CO.
(Bulletin) ●Item 0768-B-06 (online) S/N 829-001-00000-4
I. Purl: http://purl.access.gpo.gov/GPO/LPS3760 OCLC 48042465

2001-16818 L 2.121/6:D 43/(DATE)A

National compensation survey. Denver-Boulder-Greeley, CO.
v. : (Bulletin) ●Item 0768-B-06
I. Purl: http://purl.access.gpo.gov/GPO/LPS3760 OCLC 38957521

2001-16819 L 2.121/6:F 77/(DATE)

National compensation survey. Fort Collins-Loveland, CO.
(Bulletin) ●Item 0768-B-06 (online) S/N 829-001-00000-4
I. Purl: http://purl.access.gpo.gov/GPO/LPS14870 OCLC 48043059

2001-16820 L 2.121/6:F 77/(DATE)A

National compensation survey. Fort Collins-Loveland, CO.
v. : (Bulletin) ●Item 0768-B-06
I. Purl: http://purl.access.gpo.gov/GPO/LPS14870 OCLC 39353320

2001-16821 L 2.121/7:H 25/(DATE)

National compensation survey. Hartford, CT.
(Bulletin) ●Item 0768-B-07 (online) S/N 829-001-00000-4
I. Purl: http://purl.access.gpo.gov/GPO/LPS3958 OCLC 48049951

2001-16822 L 2.121/7:H 25/(DATE)A

National compensation survey. Hartford, CT.
v. : (Bulletin) ●Item 0768-B-07
I. Purl: http://purl.access.gpo.gov/GPO/LPS3958 OCLC 39320215

2001-16823 L 2.121/21:B 65/(DATE)

National compensation survey. Boston-Worcester-Lawrence, MA-NH-ME-CT.
(Bulletin) ●Item 0768-B-21 (online)
I. Purl: http://purl.access.gpo.gov/GPO/LPS3684 OCLC 48046045

2001-16824 L 2.121/21:B 65/(DATE)A

National compensation survey. Boston-Worcester-Lawrence, MA-NH-ME-CT.
v. : (Bulletin) ●Item 0768-B-21
I. Purl: http://purl.access.gpo.gov/GPO/LPS3684 OCLC 39285844

2001-16825 L 2.121/21:SP 8/(DATE)

National compensation survey. Springfield, MA.
(Bulletin) ●Item 0768-B-21 (online) S/N 829-001-00000-4
I. Purl: http://purl.access.gpo.gov/GPO/LPS14913 OCLC 48049346

2001-16826 L 2.121/21:SP 8/(DATE)A

National compensation survey. Springfield, MA.
v. : (Bulletin) ●Item 0768-B-21
I. Purl: http://purl.access.gpo.gov/GPO/LPS14913 OCLC 42838535

2001-16827 L 2.121/32:N 42 Y/(DATE)

National compensation survey. New York-Northern New Jersey-Long Island, NY-NJ-CT-PA.
(Bulletin) ●Item 0768-B-32 (online) S/N 829-001-00000-4
I. Purl: http://purl.access.gpo.gov/GPO/LPS3682 OCLC 48050449

2001-16828 L 2.121/32:N 42 Y/(DATE)A

National compensation survey. New York-Northern New Jersey-Long Island, NY-NJ-CT-PA.
v. : (Bulletin) ●Item 0768-B-32
I. Purl: http://purl.access.gpo.gov/GPO/LPS3682 OCLC 39049905

2001-16829 L 2.121/39:P 94/(DATE)

National compensation survey. Providence-Fall River-Warwick, RI-MA.
(Bulletin) ●Item 0768-B-39 (online)
I. Purl: http://purl.access.gpo.gov/GPO/LPS3830 OCLC 48047591

2001-16830 L 2.121/39:P 94/(DATE)A

National compensation survey. Providence-Fall River-Warwick, RI-MA.
v. : (Bulletin) ●Item 0768-B-39 ●Item 0768-B-39 (online)

I. Purl: http://purl.access.gpo.gov/GPO/LPS3830 OCLC 42872127

2001-16831 **L 2.121/42:M 51/(DATE)**

National compensation survey. Memphis, TN-AR-MS.
(Bulletin) ●Item 0768-B-42 (online) S/N 829-001-00000-4
I. Purl: http://purl.access.gpo.gov/GPO/LPS3673 OCLC 48030595

2001-16832 **L 2.121/42:M 51/(DATE)A**

National compensation survey. Memphis, TN-AR-MS.
v. : (Bulletin) ●Item 0768-B-42
I. Purl: http://purl.access.gpo.gov/GPO/LPS3673 OCLC 42714190

2001-16833 **L 2.122/2:J 95/(DATE)**

National compensation survey. Juneau, AK.
●Item 0768-B-02 (online) S/N 829-001-00000-4
I. Purl: http://purl.access.gpo.gov/GPO/LPS14788 OCLC 48026893

2001-16834 **L 2.122/2:J 95/(DATE)A**

National compensation survey. Juneau, AK.
v. ; ●Item 0768-B-02 ●Item 0768-B-02 (online)
I. Purl: http://purl.access.gpo.gov/GPO/LPS14788 OCLC 42661964

EMPLOYMENT AND TRAINING ADMINISTRATION
Labor Dept.
Washington, DC 20213

2001-16835 **L 37.14/2:01-E**

Retention in the United States Job Corps. — 2001.
vi, 199 p. : — (Research and evaluation monograph series ; 01-E) Shipping list no.: 2001-0277-P. ●Item 0746-H-01
OCLC 47834249

2001-16836 **L 37.14/2:01-F**

Interim report for the Department of Labor Youth Offender Demonstration Project process evaluation. — [2001]
1 v. (various pagings) ; — (Research and evaluation monograph series ; 01-F) Shipping list no.: 2001-0249-P. ●Item 0746-H-01
OCLC 47734420

MINE SAFETY AND HEALTH ADMINISTRATION
Labor Dept.
Arlington, VA 22203

2001-16837 **L 38.2:H 62/SUM./V.1-3**

Historical summary of mine disasters in the United States. — 1998.
3 v. : Shipping list no.: 99-640-M (v. 1-3). Contents: v. 1. Coal mines - 1810-1958 — v. 2. Coal mines - 1959-1998 — v. 3. Metal and nonmetal mines - 1885-1998. ●Item 0637-H (MF)
OCLC 42584082

2001-16838 **L 38.8/2:6/2001**

Heat stress in mining. — Rev. 2001. — 2001.
21 p. : — (Safety manual ; no. 6) Shipping list no.: 2001-0307-P. ●Item 0644-A
OCLC 48001169

LIBRARY OF CONGRESS
Washington, DC 20540

2001-16839 **LC 1.2:ST 6**

Telling America's stories. — [2001?]
1 folded sheet (8 p.) : Shipping list no.: 2001-0299-P. ●Item 0786
OCLC 47956948

2001-16840 **LC 1.6/4:AF 8/2**

Library of Congress African and Middle Eastern collections. — 2001.
3 v. : Shipping list no.: 2001-0307-P. Contents: v. 1. Africana collections — v. 2. Hebraic collections — v. 3. Near East collections. ●Item 0786-A S/N 030-001-00179-2
OCLC 48027195

NATIONAL LIBRARY SERVICE FOR THE BLIND AND PHYSICALLY HANDICAPPED
Washington, DC 20540

2001-16841 **LC 19.11/2-2:(DATE)**

Magazines in special media.
v. ; (197 -1981: Reference circular / Reference Section, National Library Service for the Blind and Physically Handicapped, Library of Congress) ●Item 0806-A-17 ●Item 0806-A-17 (online)
I. Purl: http://purl.access.gpo.gov/GPO/LPS14777 OCLC 08924224

HISTORY AND LITERATURE CATALOGING DIVISION
Washington, DC 20540

2001-16842 **LC 26.9:D-DR**

Library of Congress classification. D-DR. History (general) and history of Europe. — 2001 ed. — 2001.
xxvii, 791 p. ; Shipping list no.: 2001-0291-P. ●Item 0891
OCLC 47018533

LIBRARY SERVICES (includes Cataloging Distribution Service Division)
Washington, DC 20540

2001-16843 **LC 30.2:G 29/2000**

MARC code list for geographic areas. — 2000 ed. — 2000.
49 p. ; Shipping list no.: 2001-0026-P. ●Item 0815
I. Purl: http://purl.access.gpo.gov/GPO/LPS14345 OCLC 44413896

NATIONAL LABOR RELATIONS BOARD
Washington, DC 20570

2001-16844 **LR 1.2:B 43**

Bench book. — [2001-
1 v. (loose-leaf) ; Shipping list no.: 2001-0281-P. ●Item 0827 S/N 031-000-00374-1
OCLC 47821125

2001-16845 **LR 1.2:EL 2/2/2000**

Your government conducts an election for you—on the job. — [2000]
●Item 0827 (online)
I. Purl: http://purl.access.gpo.gov/GPO/LPS14262 OCLC 47849259

2001-16846 **LR 1.2:N 21/6/992**

The National Labor Relations Board and you. — [1992?]
●Item 0827 (online)
I. Purl: http://purl.access.gpo.gov/GPO/LPS3334 OCLC 38291685

2001-16847 **LR 1.2:N 21/7**

The National Labor Relations Board and you. —[1998?]
●Item 0827 (online)
I. Purl: http://purl.access.gpo.gov/GPO/LPS3332 OCLC 38291820

2001-16848 **LR 1.2:97017597**

The NLRB. —[1997?]
●Item 0827 (online)
I. Purl: http://purl.access.gpo.gov/GPO/LPS3333 OCLC 38290793

NATIONAL AERONAUTICS AND SPACE ADMINISTRATION
Washington, DC 20546

2001-16849 **NAS 1.2:2001042574**

The national environmental data index. —[2001]
●Item 0830-C (online)
I. Purl: http://purl.access.gpo.gov/GPO/LPS14389 OCLC 40905907

2001-16850 **NAS 1.15:107249/CH.6**

Solid lubrication fundamentals and applications. —[2000]
1 v.— ([NASA technical memorandum] ; NASA/TM-2000-107249/chapter 6) Shipping list no.: 98-0769-M. ●Item 0830-D (MF) GPO abridged cataloging.
OCLC 47993526

2001-16851 **NAS 1.15:209045**

Correlation of electric field and critical design parameters for ferroelectric tunable microwave filters. —[2000]
1 v.— ([NASA technical memorandum] ; NASA/TM-2000-209045) Shipping list no.: 2001-0362-M. ●Item 0830-D (MF) GPO abridged cataloging.
OCLC 47948909

2001-16852 **NAS 1.15:209443**

Launch vehicle performance for bipropellant propulsion using atomic propellants with oxygen. —[2000]
1 v.— ([NASA technical memorandum] ; NASA/TM-2000-209443) Shipping list no.: 2001-0362. ●Item 0830-D (MF) GPO abridged cataloging.
OCLC 47948967

2001-16853 **NAS 1.15:210063**

An analysis and procedure for determining space environmental sink temperatures with selected computational results. —[2001]
1 v.— ([NASA technical memorandum] ; NASA/TM-2001-210063) Shipping list no.: 2001-0362-M. ●Item 0830-D (MF) GPO abridged cataloging.
OCLC 47948936

2001-16854 **NAS 1.15:210219**

Comparison of predicted and measured turbine vane rough surface heat transfer. —[2000]
1 v.— ([NASA technical memorandum] ; NASA/TM-2000-210219) Shipping list no.: 2001-0362-M. ●Item 0830-D (MF) GPO abridged cataloging.
OCLC 47969277

2001-16855 **NAS 1.15:210235**

Development of electronics for low-temperature space missions. —[2001]
1 v.— ([NASA technical memorandum] ; NASA/TM-2001-210235) Shipping list no.: 2001-0362-M. ●Item 0830-D (MF) GPO abridged cataloging.
OCLC 47969265

2001-16856 **NAS 1.15:210390**

Wind-tunnel investigations of blunt-body drug reduction using forebody surface roughness. —[2001]
1 v.— ([NASA technical memorandum] ; NASA/TM-2001-210390) Shipping list no.: 2001-0362-M. ●Item 0830-D (MF) GPO abridged cataloging.
OCLC 47969712

2001-16857 **NAS 1.15:210477**

Mission advantages of constant power, variable ISP electrostatic thrusters. —[2000]
1 v.— ([NASA technical memorandum] ; NASA/TM-2000-210477) Shipping list no.: 2001-0362-M. ●Item 0830-D (MF) GPO abridged cataloging.
OCLC 47969295

2001-16858 **NAS 1.15:210521**

Investigation of flow separation in a transonic-fan linear cascade using visualization methods. —[2000]
1 v.— ([NASA technical memorandum] ; NASA/TM-2000-210521) Shipping list no.: 2001-0362-M. ●Item 0830-D (MF) GPO abridged cataloging.
OCLC 47969311

2001-16859 **NAS 1.15:210526**

Vibration testing of an operating Stirling convertor. —[2000]
1 v.— ([NASA technical memorandum] ; NASA/TM-2000-210526) Shipping list no.: 2001-0362-M. ●Item 0830-D (MF) GPO abridged cataloging.
OCLC 47969328

2001-16860 **NAS 1.15:210527**

Dynamic capability of an operating Stirling convertor. —[2000]
1 v.— ([NASA technical memorandum] ; NASA/TM-2000-210527) Shipping list no.: 2001-0362-M. ●Item 0830-D (MF) GPO abridged cataloging.
OCLC 47969341

2001-16861 **NAS 1.15:210529**

Rolling bearing life prediction-past, present, and future. —[2000]
1 v.— ([NASA technical memorandum] ; NASA/TM-2000-210529) Shipping list no.: 2001-0362-M. ●Item 0830-D (MF) GPO abridged cataloging.
OCLC 47969360

2001-16862 **NAS 1.15:210541**

Reynolds number effects on the performance of lateral control devices. —[2000]
1 v.— ([NASA technical memorandum] ; NASA/TM-2000-210541) Shipping list no.: 2001-0362-M. ●Item 0830-D (MF) GPO abridged cataloging.
OCLC 47969723

2001-16863 **NAS 1.15:210566**

The effect of sliding speed on film thickness and pressure supporting ability of a point contact under zero entrainment velocity conditions. —[2000]
1 v.— ([NASA technical memorandum] ; NASA/TM-2001-210566) Shipping list no.: 2001-0362-M. ●Item 0830-D (MF) GPO abridged cataloging.
OCLC 47969373

2001-16864 **NAS 1.15:210592**

Update on the NASA GRC Stirling technology development project. —[2000]
1 v.— ([NASA technical memorandum] ; NASA/TM-2001-210592) Shipping list no.: 2001-0362-M. ●Item 0830-D (MF) GPO abridged cataloging.
OCLC 47969408

2001-16865 **NAS 1.15:210593**

A comparison of Brayton and Stirling space nuclear power systems for power levels from 1 kilowatt to 10 megawatts. —[2001]
1 v.— ([NASA technical memorandum] ; NASA/TM-2001-210593) Shipping list no.: 2001-0362-M. ●Item 0830-D (MF) GPO abridged cataloging.
OCLC 47969425

2001-16866 **NAS 1.15:210594**

Computation of an underexpanded 3-D rectangular jet by the CE/SE method. —[2000]
1 v.— ([NASA technical memorandum] ; NASA/TM-2000-210594) Shipping list no.: 2001-0362-M. ●Item 0830-D (MF) GPO abridged cataloging.
OCLC 47948276

2001-16867 **NAS 1.15:210599**

Performance optimization of a rotor alone Nacelle for acoustic fan testing. —[2000]
1 v.— ([NASA technical memorandum] ; NASA/TM-2000-210599) Shipping list no.: 2001-0362-M. ●Item 0830-D (MF) GPO abridged cataloging.
OCLC 47948760

2001-16868 **NAS 1.15:210607**

Smart microsystems with photonic element and their applications to aerospace platforms. —[2000]
1 v.— ([NASA technical memorandum] ; NASA/TM-2000-210607) Shipping list no.: 2001-0362-M. ●Item 0830-D (MF) GPO abridged cataloging.
OCLC 47948831

2001-16869 **NAS 1.15:210608**

In-plane and interlaminar shear strength of a unidirectional hi-nicalon fiber-reinforced celsian matrix composite. —[2000]
1 v.— ([NASA technical memorandum] ; NASA/TM-2001-210608) Shipping list no.: 2001-0362-M. ●Item 0830-D (MF) GPO abridged cataloging.
OCLC 47969225

2001-16870 **NAS 1.15:210667**

Structural sizing of a 25,000-lb payload, air-breathing launch vehicle for single-state-to-orbit. —[2001]
1 v.— ([NASA technical memorandum] ; NASA/TM-2001-210667) Shipping list no.: 2001-0362-M. ●Item 0830-D (MF) GPO abridged cataloging.
OCLC 47969251

2001-16871 **NAS 1.15:210668**

Preliminary sizing of vertical take-off rocket-based combined-cycle powered launch vehicles. —[2001]
1 v.— ([NASA technical memorandum] ; NASA/TM-2001-210668) Shipping list no.: 2001-0362-M. ●Item 0830-D (MF) GPO abridged cataloging.
OCLC 47948855

2001-16872 **NAS 1.15:210690**

Effectiveness of micro-blowing technique in adverse pressure gradients. —[2001]
1 v.— ([NASA technical memorandum] ; NASA/TM-2001-210690) Shipping list no.: 2001-0362-M. ●Item 0830-D (MF) GPO abridged cataloging.
OCLC 47948883

2001-16873 **NAS 1.26:209853**

Formulation of a two-scale model of turbulence. —[2000]
1 v.— ([NASA contractor report] ; NASA/CR-2000-209853) Shipping list no.: 2001-0362-M. ●Item 0830-H-14 (MF) GPO abridged cataloging.
OCLC 47969764

2001-16874 **NAS 1.26:209863**

Motion cueing algorithm development. —[2000]
1 v.— ([NASA contractor report] ; NASA/CR-2000-209863) Shipping list no.: 2001-0362-M. ●Item 0830-H-14 (MF) GPO abridged cataloging.
OCLC 47969745

2001-16875 **NAS 1.26:209949**

Effect of jet injection angle and number of jets on mixing and emissions from a reacting crossflow at atmospheric pressure. —[2000]
1 v.— ([NASA contractor report] ; NASA/CR-2000-209949) Shipping list no.: 2001-0362-M. ●Item 0830-H-14 (MF) GPO abridged cataloging.
OCLC 47993400

2001-16876 **NAS 1.26:210093**

Strong stability preserving high-order time discretization methods. —[2000]
1 v.— ([NASA contractor report] ; NASA/CR-210093) Shipping list no.: 2001-0362-M. ●Item 0830-H-14 (MF) GPO abridged cataloging.
OCLC 47969699

2001-16877 **NAS 1.26:210102**

Implementation of advanced two equation turbulence models in the USM3D unstructured flow solver. —[2000]
1 v.— ([NASA contractor report] ; NASA/CR-2000-210102) Shipping list no.: 2001-0362-M. ●Item 0830-H-14 (MF) GPO abridged cataloging.
OCLC 47993384

2001-16878 **NAS 1.26:210108**

Improving jet reactor configuration for production of carbon nanotubes. —[2000]
1 v.— ([NASA contractor report] ; NASA/CR-2000-210108) Shipping list no.: 2001-0362-M. ●Item 0830-H-14 (MF) GPO abridged cataloging.
OCLC 47969675

2001-16879 **NAS 1.26:210110**

A reduced order model of the linearized incompressible Navier-Strokes equations for the sensor/actuator placement problem. —[2000]
1 v.— ([NASA contractor report] ; NASA/CR-210110) Shipping list no.: 2001-0362-M. ●Item 0830-H-14 (MF) GPO abridged cataloging.
OCLC 47969480

2001-16880 **NAS 1.26:210314**

On the coupling of CDISC design method with FPX rotor code. —[2000]
1 v.— ([NASA contractor report] ; NASA/CR-2000-210314) Shipping list no.: 2001-0362-M. ●Item 0830-H-14 (MF) GPO abridged cataloging.
OCLC 47993363

2001-16881 **NAS 1.26:210321**

High performance fortran for aerospace applications. —[2000]
1 v.— ([NASA contractor report] ; NASA/CR-2000-210321) Shipping list no.: 2001-0362-M. ●Item 0830-H-14 (MF) GPO abridged cataloging.
OCLC 47969498

2001-16882 **NAS 1.26:210625**

Enhanced accuracy by post-processing for finite element methods for hyperbolic equations. —[2000]
1 v.— ([NASA contractor report] ; NASA/CR-2000-210625) Shipping list no.: 2001-0362-M. ●Item 0830-H-14 (MF) GPO abridged cataloging.
OCLC 47969557

2001-16883 NAS 1.26:210631

Mapping closure approximation to conditional dissipation rate for turbulent scalar mixing. — [2000]
1 v. — ([NASA contractor report] ; NASA/CR-2000-210631) Shipping list no.: 2001-0362-M. ●Item 0830-H-14 (MF) GPO abridged cataloging.
OCLC 47969567

2001-16884 NAS 1.26:210632

A technique of treating negative weights in WENO schemes. — [2000]
1 v. — ([NASA contractor report] ; NASA/CR-2000-210632) Shipping list no.: 2001-0362-M. ●Item 0830-H-14 (MF) GPO abridged cataloging.
OCLC 47969586

2001-16885 NAS 1.26:210633

Active control of liner impedance by varying perforate orifice geometry. — [2000]
1 v. — ([NASA contractor report] ; NASA/CR-2000-210633) Shipping list no.: 2001-0362-M. ●Item 0830-H-14 (MF) GPO abridged cataloging.
OCLC 47986141

2001-16886 NAS 1.26:210634

Flow duct data for validation of acoustic liner codes for impedance education. — [2000]
1 v. — ([NASA contractor report] ; NASA/CR-2000-210634) Shipping list no.: 2001-0362-M. ●Item 0830-H-14 (MF) GPO abridged cataloging.
OCLC 47999738

2001-16887 NAS 1.26:210636

Acoustic absorption characteristics of an orifice with a mean bias flow. — [2000]
1 v. — ([NASA contractor report] ; NASA/CR-2000-210636) Shipping list no.: 2001-0362-M. ●Item 0830-H-14 (MF) GPO abridged cataloging.
OCLC 47993446

2001-16888 NAS 1.26:210637

Sound absorption of a 2DOF resonant liner with negative bias flow. — [2000]
1 v. — ([NASA contractor report] ; NASA/CR-2000-210637) Shipping list no.: 2001-0362-M. ●Item 0830-H-14 (MF) GPO abridged cataloging.
OCLC 48000433

2001-16889 NAS 1.26:210638

Statistical prediction of laminar-turbulent transition. — [2000]
1 v. — ([NASA contractor report] ; 2000-210638) Shipping list no.: 2001-0362-M. ●Item 0830-H-14 (MF) GPO abridged cataloging.
OCLC 47969622

2001-16890 NAS 1.26:210642

Application of the spectral element method to acoustic radiation. — [2000]
1 v. — ([NASA contractor report] ; NASA/CR-2000-210642) Shipping list no.: 2001-0362-M. ●Item 0830-H-14 (MF) GPO abridged cataloging.
OCLC 47999835

2001-16891 NAS 1.26:210643

Analysis of regulatory guidance for health monitoring. — [2000]
1 v. — ([NASA contractor report] ; NASA/CR-210643) Shipping list no.: 2001-0362-M. ●Item 0830-H-14 (MF) GPO abridged cataloging.
OCLC 48000329

2001-16892 NAS 1.26:210645

Development and testing of a high level axial array duct sound source for the NASA flow impedance test facility. — [2000]
1 v. — ([NASA contractor report] ; NASA/CR-2000-210645) Shipping list no.: 2001-0362-M. ●Item 0830-H-14 (MF) GPO abridged cataloging.
OCLC 48000102

2001-16893 NAS 1.26:210648

Aerodynamic shape optimization of two-dimensional airfoils under uncertain conditions. — [2001]
1 v. — ([NASA contractor report] ; NASA/CR-2001-210648) Shipping list no.: 2001-0362-M. ●Item 0830-H-14 (MF) GPO abridged cataloging.
OCLC 47969600

2001-16894 NAS 1.26:210651

A faster-than relation for asynchronous processes. — [2001]
1 v. — ([NASA contractor report] ; NASA/CR-2001-210651) Shipping list no.: 2001-0362-M. ●Item 0830-H-14 (MF) GPO abridged cataloging.
OCLC 47969655

2001-16895 NAS 1.83:2001-5-243-GSFC/2

Goddard Space Flight Center programs/projects. — [2001]
13 p. ; Shipping list no.: 2001-0309-P. ●Item 0830-I
OCLC 48018293

2001-16896 NAS 1.83:2001-5-248-GSFC

AIRS/AMSU/HSB. — [2000?]
21 p. : Shipping list no.: 2001-0289-P. ●Item 0830-I
OCLC 47967570

2001-16897 NAS 1.86:M 27/CD/CORR.

Magnetospheric constellation. [2001?]
1 computer optical disc ; (NP-2000-10-116-GSFC) Shipping list no.: 2001-0040-E. ●Item 0830-Z-01
OCLC 47848271

2001-16898 NAS 1.86:SP 2/CD

Spacelab Accomplishments Forum. — [2000]
1 computer optical disc ; — (NASA CP- ; 2000-210332) Shipping list no.: 2001-0013-E. Contents: Spacelab Accomplishments Forum agenda — Presentations from the Spacelab Accomplishments Forum participants — Additional information on Spacelab Accomplishments Forum participants. ●Item 0830-2-01
OCLC 45857637

2001-16899 NAS 1.86:T 75/CD

Tropical rainfall measuring mission. — Ver. 1.1. — [2001]
1 computer laser discs : Shipping list no.: 2001-0041-E. ●Item 0830-Z-01
OCLC 47992559

2001-16900 NAS 1.86:UN 3/2/CD/2001

Exploring the extreme Universe! 2nd ed. [2001]
1 computer optical disc : Shipping list no.: 2001-0042-E. ●Item 0830-Z-01
OCLC 47916760

2001-1690 NAS 1.86/3:DDF-ISTP-(LETTERS AND NOS.)

International Solar-Terrestrial Physics Program. [1996?-
computer optical discs ; Contents: DDF-ISTP: IACG-000101 — IM-KP-0006-0010, 0012-0021, 0024, 0030-0034, 0110-0117, 0119-0128, 0135-0171, 0181-0183, 0199-0210, 0215-0216 — KP 0022-0026, 0029-0040, 0042-0044, 0047-0048, 0050-0052, 0054-0060, 0060(2), 0061-0071, 0100-0101, 0105-0180, 0193-0198, 0209-0219, 0228-0232. ●Item 0830-Z-03
OCLC 37177041

NATIONAL CAPITAL PLANNING COMMISSION
Washington, DC 20576

2001-16902 **NC 2.2:L 52**

Extending the legacy. — [1995?]
27 p. : Shipping list no.: 96-0002-S. ●Item 0831-A-01 S/N 052-003-01405-0
I. Purl: http://purl.access.gpo.gov/GPO/LPS14065 OCLC 33431118

UNITED STATES POSTAL SERVICE
Washington, DC 20260-0010

2001-16903 **P 1.10/9:**

Zip4 code look-up. c1996-
●Item 0839-A-05 (online)
I. Purl: http://purl.access.gpo.gov/GPO/LPS14783· OCLC 41176503

2001-16904 **P 1.10/9:66-01/(DATE)**

Maine, New Hampshire, Vermont ZIP4 state directory.
v. : (71990-8: Pub. ; 66-01) ●Item 0839-A-05 (MF)
OCLC 23826133

2001-16905 **P 1.10/9:66-02/(DATE)**

Massachusetts ZIP4 state directory.
v. : (71990-8: Pub. ; 66-02) ●Item 0839-A-05 (MF)
OCLC 22865706

2001-16906 **P 1.10/9:66-03/(DATE)**

Connecticut and Rhode Island ZIP4 state directory.
v. : (71987-8: Pub. ; 66-03) ●Item 0839-A-05 (MF)
OCLC 20052179

2001-16907 **P 1.10/9:66-04/(DATE)**

New York ZIP4 state directory.
v. : (71988-8: Pub. ; 66-04) ●Item 0839-A-05 (MF)
OCLC 22865684

2001-16908 **P 1.10/9:66-05/(DATE)**

Pennsylvania ZIP4 state directory.
v. : (Pub. ; 66-05) ●Item 0839-A-05 (MF)
OCLC 15473068

2001-16909 **P 1.10/9:66-06/(DATE)**

New Jersey ZIP4 state directory.
v. : (Pub. ; 66-06) ●Item 0839-A-05 (MF)
OCLC 19319337

2001-16910 **P 1.10/9:66-07/(DATE)**

Delaware, District of Columbia, Maryland ZIP4 state directory.
v. : (71990-8: Pub. ; 66-07) ●Item 0839-A-05 (MF)
OCLC 22836604

2001-16911 **P 1.10/9:66-08/(DATE)**

Virginia ZIP4 state directory.
v. : (Pub. ; 66-08) ●Item 0839-A-05 (MF)
OCLC 44160719

2001-16912 **P 1.10/9:66-09/(DATE)**

North Carolina ZIP4 state directory.
v. : (71990-8: Pub. ; 66-09) ●Item 0839-A-05 (MF)
OCLC 22836552

2001-16913 **P 1.10/9:66-10/(DATE)**

South Carolina ZIP4 state directory.
v. : (71990-8: Pub. ; 66-10) ●Item 0839-A-05 (MF)
OCLC 22836571

2001-16914 **P 1.10/9:66-11/(DATE)**

Georgia ZIP4 state directory.
v. : (1985- : A Publication of the United States Postal Service ; 66-11) ●Item 0839-A-05 (MF)
OCLC 19319447

2001-16915 **P 1.10/9:66-12/(DATE)**

Florida ZIP4 state directory.
v. : (Pub. ; 66-12) ●Item 0839-A-05 (MF)
OCLC 19319437

2001-16916 **P 1.10/9:66-13/(DATE)**

Michigan ZIP4 state directory.
v. : (71987-8: Pub. ; 66-13) ●Item 0839-A-05 (MF)
OCLC 20052003

2001-16917 **P 1.10/9:66-14/(DATE)**

Ohio ZIP4 state directory.
v. : (71987-8: Pub. ; 66-14) ●Item 0839-A-05 (MF)
OCLC 19319292

2001-16918 **P 1.10/9:66-15/(DATE)**

Indiana ZIP4 state directory.
v. : (71987-8: Pub. ; 66-15) ●Item 0839-A-05 (MF)
OCLC 20051969

2001-16919 **P 1.10/9:66-16/(DATE)**

Kentucky, West Virginia ZIP4 state directory.
v. : (71990-8: Pub. ; 66-16) ●Item 0839-A-05 (MF)
OCLC 23191534

2001-16920 **P 1.10/9:66-17/(DATE)**

Tennessee ZIP4 state directory.
v. : (71987-8: Pub. ; 66-17) ●Item 0839-A-05 (MF)
OCLC 19319466

2001-16921 **P 1.10/9:66-18/(DATE)**

Alabama ZIP4 state directory.
v. : (Pub. ; 66-18) ●Item 0839-A-05 (MF)
OCLC 32499605

2001-16922 **P 1.10/9:66-19/(DATE)**

Wisconsin ZIP4 state directory.
v. : (71990-8: Pub. ; 66-19) ●Item 0839-A-05 (MF)
OCLC 15538477

2001-16923 **P 1.10/9:66-20/(DATE)**

Illinois ZIP4 state directory.
v. : (71990-8: Pub. ; 66-20) ●Item 0839-A-05 (MF)
OCLC 15538648

2001-16924 **P 1.10/9:66-21/(DATE)**

Minnesota ZIP4 state directory.
v. : (71990-8: Pub. ; 66-21) ●Item 0839-A-05 (MF)
OCLC 16447232

2001-16925 **P 1.10/9:66-22/(DATE)**

Iowa ZIP4 state directory.
v. : (1985-198 : A Publication of the United States Postal Service ; 66-22) ●Item 0839-A-05 (MF)
OCLC 19319390

2001-16926 **P 1.10/9:66-23/(DATE)**

Missouri ZIP4 state directory.
v. : (Pub. ; 66-23) ●Item 0839-A-05 (MF)
OCLC 22865621

2001-16927 **P 1.10/9:66-24/(DATE)**

Arkansas ZIP4 state directory.
v. : (Pub. ; 66-24) ●Item 0839-A-05 (MF)
OCLC 32499668

2001-16928 P 1.10/9:66-25/(DATE)
Idaho, Montana, North Dakota, South Dakota, and Wyoming ZIP4 state directory.
v. : (71987-198 : A Publication of the United States Postal Service ; 66-25) ●Item 0839-A-05 (MF)
OCLC 15538567

2001-16929 P 1.10/9:66-26/(DATE)
Kansas, Nebraska ZIP4 state directory.
v. : (71987-198: A Publication of the United States Postal Service ; 66-26) ●Item 0839-A-05 (MF)
OCLC 19319359

2001-16930 P 1.10/9:66-27/(DATE)
Oklahoma ZIP4 state directory.
v. : (71987-: Pub. ; 66-27) ●Item 0839-A-05 (MF)
OCLC 22248202

2001-16931 P 1.10/9:66-28/(DATE)
Texas ZIP4 state directory.
v. : (71987-: Pub. ; 66-28) ●Item 0839-A-05 (MF)
OCLC 22865538

2001-16932 P 1.10/9:66-29/(DATE)
Colorado ZIP4 state directory.
v. : (71990-: Pub. ; 66-29) ●Item 0839-A-05 (MF)
OCLC 16447359

2001-16933 P 1.10/9:66-30/(DATE)
Arizona and New Mexico ZIP4 state directory.
v. : (71990-: Pub. ; 66-30) ●Item 0839-A-05 (MF)
OCLC 22836618

2001-16934 P 1.10/9:66-31/(DATE)
Nevada, Utah ZIP4 state directory.
v. : (1985-198 : A Publication of the United States Postal Service) ●Item 0839-A-05 (MF)
OCLC 16447258

2001-16935 P 1.10/9:66-32/(DATE)
California ZIP4 state directory.
v. : (71990-: Pub. ; 66-32) ●Item 0839-A-05 (MF)
OCLC 22865656

2001-16936 P 1.10/9:66-33/(DATE)
Alaska, Oregon ZIP4 state directory.
v. : (71990-: Pub. ; 66-33) ●Item 0839-A-05 (MF)
OCLC 15467402

2001-16937 P 1.10/9:66-34/(DATE)
Washington ZIP4 state directory.
v. : (71987-: Pub. ; 66-34) ●Item 0839-A-05 (MF)
OCLC 20051936

2001-16938 P 1.10/9:66-35/(DATE)
Hawaii ZIP4 state directory and Caribbean and Pacific locations.
v. : (71988-: Pub. ; 66-35) ●Item 0839-A-05 (MF)
OCLC 19642491

2001-16939 P 1.10/9:66-36/(DATE)
Mississippi ZIP4 state directory.
v. : (Pub. ; 66-36) ●Item 0839-A-05 (MF)
OCLC 32369173

2001-16940 P 1.10/9:66-37/(DATE)
Louisiana ZIP4 state directory.
v. : (Pub. ; 66-37) ●Item 0839-A-05 (MF)
OCLC 32570189

PERSONNEL MANAGEMENT OFFICE
Washington, DC 20415

2001-16941 PM 1.10:RI 25-26 SP/(DATE)
Informacion para los sobrevivientes pensionados.
v. ; ●Item 0299 ●Item 0299 (online)
I. Purl: http://purl.access.gpo.gov/GPO/LPS12911 OCLC 47290978

2001-16942 PM 1.10:RI 38-126 SP/2001
Eventualidades de la vida y sus beneficios de retiro y seguro (para pensionados). — Revisado en abr. de 2001. — 2001.
ii, 9 p. ; Shipping list no.: 2001-0236-P. ●Item 0299
OCLC 47640234

2001-16943 PM 1.31/2:(DATE)
Organizational directory of key officials.
v. : (7July 1987-8 : OPM document ; 120-68-5) ●Item 0290-N-02
OCLC 17885243

EXECUTIVE OFFICE OF THE PRESIDENT
Washington, DC 20500

2001-16944 PREX 1.18/2:C 63
Coastal challenges. — [1998]
iv, 178 p. : ●Item 0766-C-33
I. Purl: http://purl.access.gpo.gov/GPO/LPS13758 OCLC 39221725

2001-16945 PREX 1.19:B 52/ET 3/2/V.2
Ethical and policy issues in international research. — [2001]
Contents: v. 1. Report and recommendations of the National Bioethics Advisory Commission — v. 2. Commissioned papers and staff analysis. ●Item 0766-C-28 ●Item 0766-C-28 (online)
I. Purl: Vol. 1: http://purl.access.gpo.gov/GPO/LPS11823. II. Purl: Vol. 2: http://purl.access.gpo.gov/GPO/LPS11824. OCLC 46951135

MANAGEMENT AND BUDGET OFFICE
Executive Office of the President
Washington, DC 20503

2001-16946 PREX 2.2:M 31/4
The President's management agenda. — [2001]
●Item 0854 ●Item 0854 (online) S/N 041-001-00568-4 (paper copy)
I. Purl: http://purl.access.gpo.gov/GPO/LPS14526 OCLC 47946723

2001-16947 PREX 2.4:A-11/(DATE)
Preparation and submission of budget estimates.
v. ; (Circular ; no. A-11) ●Item 0854-D
OCLC 23106538

CENTRAL INTELLIGENCE AGENCY
Executive Office of the President
Washington, DC 20505

2001-16948 PREX 3.2:C 76/V.1-2
Report of investigation. — [1998]-
v. : Contents: v. 1. The California story — v. 2. The Contra story. ●Item 0856-A-02 (online)
I. Purl: Vol. 1: http://purl.access.gpo.gov/GPO/LPS14349 II. Purl: Vol. 2: http://purl.access.gpo.gov/GPO/LPS14350 OCLC 40424844

2001-16949 **PREX 3.2:2001042000**

Overview, report of investigation concerning allegations of connections between CIA and the Contras in cocaine trafficking to the United States. — [1998]
●Item 0856-A-02 (online)
I. Purl: http://purl.access.gpo.gov/GPO/LPS14322 OCLC 44257546

2001-16950 **PREX 3.10/4:AL 3/4**

Algeria. [2001]
1 map : Shipping list no.: 2001-0311-P. ●Item 0856-A-01 OCLC 48045447

2001-16951 **PREX 3.10/4:AL 3/5**

Algeria, administrative divisions. [2001]
1 map : Shipping list no.: 2001-0311-P. ●Item 0856-A-01 OCLC 48045313

2001-16952 **PREX 3.10/4:AL 3/6**

Algeria. [2001]
1 map : Shipping list no.: 2001-0311-P. ●Item 0856-A-01 OCLC 48045426

2001-16953 **PREX 3.10/4:V 67/7**

Vietnam, administrative divisions. [2001]
1 map : Shipping list no.: 2001-0311-P. ●Item 0856-A-01 OCLC 48045344

2001-16954 **PREX 3.10/4:V 67/8**

Vietnam. [2001]
1 map : Shipping list no.: 2001-0311-P. ●Item 0856-A-01 OCLC 48045467

2001-16955 **PREX 3.10/4:V 67/9**

Vietnam. [2001]
1 map : Shipping list no.: 2001-0311-P. ●Item 0856-A-01 OCLC 48045602

2001-16956 **PREX 3.18:AN 1**

CIA's analysis of the Soviet Union, 1947-1991. — 2001.
●Item 0856-A-13 (online)
I. Purl: http://purl.access.gpo.gov/GPO/LPS14353 OCLC 46936324

NATIONAL DRUG CONTROL POLICY, OFFICE OF,
Executive Office of the President
Washington, DC 20520

2001-16957 **PREX 26.10:(DATE)**

Pulse check.
●Item 0857-R-02 (online)
I. Purl: http://purl.access.gpo.gov/GPO/LPS1762 OCLC 47861074

2001-16958 **PREX 26.10:(DATE) A**

Pulse check.
v. ; ●Item 0766-C-03 ●Item 0857-R-02 ●Item 0857-R-02 (online)
I. Purl: http://purl.access.gpo.gov/GPO/LPS1762 OCLC 31184557

VICE PRESIDENT of the UNITED STATES
Washington, DC 20501

2001-16959 **PRVP 42.17:G 83/2**

Greening the government on CD-ROM. [2000]
1 computer optical disc ; Shipping list no.: 2001-0040-E. ●Item 0851-J-09
OCLC 47802784

STATE DEPARTMENT
Washington, DC 20520

2001-16960 **S 1.2:B 31/(DATE)**

Battling international bribery— ... report.
●Item 0876 (online)
I. Purl: http://purl.access.gpo.gov/GPO/LPS13528 OCLC 47632640

2001-16961 **S 1.2:EX 1**

Explore the world of foreign affairs. — [2001?]
1 folded sheet ; Shipping list no.: 2001-0248-P. ●Item 0876 OCLC 47847649

2001-16962 **S 1.2:L 41/998**

Practicing law for the Office of the Legal Adviser. — [1998]
●Item 0876 (online)
I. Purl: http://purl.access.gpo.gov/GPO/LPS14365 OCLC 47905918

2001-16963 **S 1.2:2001043536**

International terrorism conventions. — [1998]
●Item 0876 (online)
I. Purl: http://purl.access.gpo.gov/GPO/LPS14740 OCLC 48001714

2001-16964 **S 1.69/2:(DATE)**

Foreign consular offices in the United States.
v. ; (1950-71952s: Department of State publication. General foreign policy series) ●Item 0863 (MF) ●Item 0863 (online)
I. Purl: Current issue only: http://purl.access.gpo.gov/GPO/LPS1388 OCLC 28479909

2001-16965 **S 1.69/2:(DATE)A**

Foreign consular offices in the United States.
●Item 0863 (online)
I. Purl: Current issue only: http://purl.access.gpo.gov/GPO/LPS1388 OCLC 38742804

2001-16966 **S 1.76/3-2:(NOS.)**

Maximum travel per diem allowances for foreign areas.
●Item 0888 (online) S/N 744-008-00000-0
I. Purl: http://purl.access.gpo.gov/GPO/LPS11537 II. Purl: Updates by email: mailto:LISTSERVLISTS.STATE.GOV OCLC 47991269

2001-16967 **S 1.76/3-2:SUPP.(NOS.)**

Maximum travel per diem allowances for foreign areas.
v. ; ●Item 0888 (MF) S/N 744-008-00000-0
I. Purl: http://purl.access.gpo.gov/GPO/LPS11537 OCLC 27960080

2001-16968 **S 1.76/4:(DATE)**

U.S. Department of State indexes of living costs abroad, quarters allowances, and hardship differentials.
v. ; (July 1982: Report / U.S. Department of Labor, Bureau of Labor Statistics) ●Item 0786-M ●Item 0786-M (online) S/N 744-011-00000-1
I. Purl: http://purl.access.gpo.gov/GPO/LPS3313 OCLC 09358077

2001-16969 **S 1.76/4:(DATE)A**

U.S. Department of State indexes of living costs abroad, quarters allowances, and hardship differentials.
(Department of State publication) ●Item 0768-M (online)
I. Purl: http://purl.access.gpo.gov/GPO/LPS3313 OCLC 48039750

INTERNATIONAL DEVELOPMENT AGENCY
State Dept.
Washington, DC 20520

2001-16970 **S 18.63:(V.NO.&NOS.)**

Front lines.
v. : ●Item 0900-C-21 (MF)
I. Purl: http://purl.access.gpo.gov/GPO/LPS752 OCLC 26327449

2001-16971 **S 18.63:(V.NO.&NOS.)A**

Front lines.
●Item 0900-C-21 (online)
I. Purl: http://purl.access.gpo.gov/GPO/LPS752 OCLC 48023159

SOCIAL SECURITY ADMINISTRATION
Baltimore, MD 21235

2001-16972 **SSA 1.2:D 63/4/SPAN./2001**

Seguro social. — [2001]
1 folded sheet (10 p.) ; — (SSA publication ; 05-10997) Shipping list no.: 2001-0212-P. ●Item 0517-B
I. Purl: http://purl.access.gpo.gov/GPO/LPS14437 OCLC 47152828

2001-16973 **SSA 1.2:P 41**

Performance plan for fiscal year 2002 and revised final fiscal year 2001 performance plan. — [2001]
1 v. (various pagings) : Shipping list no.: 2001-0238-P. ●Item 0517-B
OCLC 47849278

2001-16974 **SSA 1.2:P 41/(DATE)**

Performance plan, fiscal year ... and revised final fiscal year ... performance plan.
●Item 0517-B (online)
I. Purl: http://purl.access.gpo.gov/GPO/LPS14540 OCLC 48022771

2001-16975 **SSA 1.2/15:B 61/2001**

Social security. — Braille ed. — [2001]
1 v. of braille ; — (SSA publication ; no. 05-10052) Shipping list no.: 2001-0042-S. ●Item 0517-D
OCLC 47977812

2001-16976 **SSA 1.2/15:EM 7/V.1-2**

2001 red book on employment support. — Braille ed. — [2001]
2 v. of braille ; — (SSA pub. ; no. 64-030) Shipping list no.: 2001-0042-S. ●Item 0517-D
OCLC 48018394

2001-16977 **SSA 1.2/15:W 89/2/2001**

Social Security. — [2001]
1 v. of braille ; — (SSA publication ; no. 05-10095) Shipping list no.: 2001-0042-S. ●Item 0517-D
OCLC 47977881

2001-16978 **SSA 1.19:R 31/(DATE)**

When you retire from your own business.
(SSA publication ; no. 05-10038) ●Item 0517-E ●Item 0517-E (online)
I. Purl: Latest edition only http://purl.access.gpo.gov/GPO/LPS4878 OCLC 44616092

COMPTROLLER OF CURRENCY
Treasury Dept.
Washington, DC 20219

2001-16979 **T 12.19:F 49**

Survey of financial activities and attitudes. 2001.
1 computer optical disc : ●Item 0947-A-01
OCLC 47674457

INTERNAL REVENUE SERVICE
Treasury Dept.
Washington, DC 20224

2001-16980 **T 22.63:1225/2001**

Taxpayer advocate directory. — Rev. — [2001]
2 p. ; Shipping list no.: 2001-0301-P. ●Item 0964-B-02
OCLC 48018153

FINANCIAL MANAGEMENT SERVICE
Treasury Dept.
Washington, DC 20226

2001-16981 **T 63.131:(DATE)**

Status report of U.S. Treasury-owned gold.
●Item 0928-A-03 (online)
I. Purl: http://purl.access.gpo.gov/GPO/LPS13810 OCLC 47956501

FEDERAL HIGHWAY ADMINISTRATION
Transportation Dept.
Washington, DC 20590

2001-16982 **TD 2.2:B 47/6/(DATE)**

Bid opening report.
v. ; ●Item 0982-G-05
OCLC 03094926

2001-16983 **TD 2.2:C 76/13/2001**

Continuous process improvement. — [2001]
viii, 88 p. : Shipping list no.: 2001-0298-P. ●Item 0982-G-05
OCLC 47925772

2001-16984 **TD 2.2:IN 8/3/2001**

The Dwight D. Eisenhower National System of Interstate and Defense Highways. — [2001?]
49 p. : Shipping list no.: 2001-0289-P. ●Item 0982-G-05
OCLC 47914009

2001-16985 **TD 2.30:00-025**

Portland-cement concrete rheology and workability. — [2001]
vii, 109 p. : Shipping list no.: 2001-0452-M. ●Item 0982-G-11 (MF) ●Item 0982-G-11 (online)
I. Purl: http://purl.access.gpo.gov/GPO/LPS14672 OCLC 47989063

2001-16986 **TD 2.30:00-030**

Issues affecting dispersion near highways. — [2001]
[4] p. ; — (Techbrief) Shipping list no.: 2001-0452-M. ●Item 0982-G-11 (MF)
OCLC 48024148

2001-16987 **TD 2.30:00-160**

Variability of pavement distress data from manual surveys. — [2000]
[4] p. ; — (Techbrief) Shipping list no.: 2001-0452-M. ●Item 0982-G-11 (MF)
OCLC 48024218

2001-16988 TD 2.30:00-165
Performance trends of rehabilitated AC pavements. —[2000]
●Item 0982-G-11 (online)
I. Purl: http://purl.access.gpo.gov/GPO/LPS14425 OCLC 47919679

2001-16989 TD 2.30:00-167
Geotechnical publications. —[2000]
16 p. : Shipping list no.: 2001-0227-M. ●Item 0982-G-11 (MF)
OCLC 48022345

2001-16990 TD 2.30:01-27
Adequacy of rut bar data collection. —[2001]
[4] p. ;— (Techbrief) Shipping list no.: 2001-0227-M. ●Item 0982-G-11 (MF)
OCLC 48034008

2001-16991 TD 2.30:01-50
Durability of geosynthetics for highway applications. —[2001]
[6] p. ;— (Techbrief) Shipping list no.: 2001-0227-M. ●Item 0982-G-11 (MF)
OCLC 48024393

2001-16992 TD 2.30:01-081
Temperature predictions and adjustment procedures for asphalt concrete pavements. —[2001]
[2] p. ; Shipping list no.: 2001-0319-M. ●Item 0982-G-11 (MF)
OCLC 47976065

2001-16993 TD 2.30:01-086
LTPP product plan. —[2001?]
9 p. : Shipping list no.: 2001-0452-M. ●Item 0982-G-11 (MF)
OCLC 47988915

2001-16994 TD 2.30/15:97-026
Design construction and maintenance of highway safety features and appurtenances. —[1997]
1 v. (various pagings) : Shipping list no.: 98-0146-M. ●Item 0982-G-29 (MF)
OCLC 39478528

2001-16995 TD 2.30/16-2:(V.NO.&NOS.)
Greener roadsides.
●Item 0982-G-51 (online)
I. Purl: http://purl.access.gpo.gov/GPO/LPS13917 OCLC 47933381

2001-16996 TD 2.30/19:01-008
Innovation during bridge rehabilitation improves mobility. —[2001] — (Fact sheet ; 5) ●Item 0982-G-53 (online) ●Item 0982-G-53 (MF)
I. Purl: http://purl.access.gpo.gov/GPO/LPS13640 OCLC 47662967

FEDERAL AVIATION ADMINISTRATION
Transportation Dept.
Washington, DC 20591

2001-16997 TD 4.2:T 23/2/(DATE)
Future Federal Aviation Administration telecommunications plan.
v. : ●Item 0431-C-08 (MF)
OCLC 31750182

2001-16998 TD 4.5/2:(DATE)
FAA intercom.
v. : ●Item 0431-A-08 ●Item 0431-A-08 (online)
I. Purl: http://purl.access.gpo.gov/GPO/LPS1999 OCLC 41045266

2001-16999 TD 4.5/2:(DATE)A
FAA intercom.
●Item 0431-A-08 (online)
I. Purl: http://purl.access.gpo.gov/GPO/LPS1999 OCLC 47932254

2001-17000 TD 4.8/2:8083-11
Balloon flying handbook. —2001.
1 v. (various paging) : Shipping list no.: 2001-0282-P. ●Item 0431-C-04 S/N 050-007-01313-2
OCLC 47858593

2001-17001 TD 4.70:(V.NO.&NOS.)
Aviation education.
v. ; ●Item 0431-A-17
OCLC 25740490

2001-17002 TD 4.79/11:AT 6/2001
Sectional aeronautical chart. Atlanta.
maps : Shipping list no.: 2001-0308-P. ●Item 0982-L-27
OCLC 46955324

2001-17003 TD 4.79/11:B 46/(DATE)
Sectional aeronautical chart. Bethel.
maps : ●Item 0982-L-27
OCLC 47861307

2001-17004 TD 4.79/11:B 49/2001
Sectional aeronautical chart. Billings.
maps : Shipping list no.: 2001-0308-P. ●Item 0982-L-27
OCLC 46956018

2001-17005 TD 4.79/11:C 17/(DATE)
Sectional aeronautical chart. Cape Lisburne.
maps : ●Item 0982-L-27
OCLC 47997418

2001-17006 TD 4.79/11:C 42/
Sectional aeronautical chart. Cheyenne.
maps : ●Item 0982-L-27
OCLC 46956555

2001-17007 TD 4.79/11:G 82 B/2001
Sectional aeronautical chart. Green Bay.
maps : Shipping list no.: 2001-0243-P. ●Item 0982-L-27
OCLC 46455474

2001-17008 TD 4.79/11:H 13/2001
Sectional aeronautical chart. Halifax.
maps : Shipping list no.: 2001-0308-P. ●Item 0982-L-27
OCLC 46988141

2001-17009 TD 4.79/11:J 13/2001
Sectional aeronautical chart. Jacksonville.
maps : Shipping list no.: 2001-0308-P. ●Item 0982-L-27
OCLC 46850972

2001-17010 TD 4.79/11:L 33 V/2001
Sectional aeronautical chart. Las Vegas.
maps : Shipping list no.: 2001-0308-P. ●Item 0982-L-27
OCLC 46987085

2001-17011 TD 4.79/11:M 58/2001
Sectional aeronautical chart. Miami.
maps : Shipping list no.: 2001-0308-P. ●Item 0982-L-27
OCLC 46850999

2001-17012 TD 4.79/11:M 76/2001
Sectional aeronautical chart. Montreal.
maps : Shipping list no.: 2001-0308-P. ●Item 0982-L-27
OCLC 46956856

2001-17013 TD 4.79/11:SA 5 F/2001
Sectional aeronautical chart. San Francisco.
maps : Shipping list no.: 2001-0308-P. ●Item 0982-L-27
OCLC 46942665

2001-17014 TD 4.79/11:W 27/2001
Sectional aeronautical chart. Washington.
maps : Shipping list no.: 2001-0287-P. ●Item 0982-L-27
OCLC 46850981

2001-17015 TD 4.79/12:AT 6/2001
VFR terminal area chart. Atlanta.
maps : Shipping list no.: 2001-0308-P. ●Item 0982-L-17
OCLC 46911110

2001-17016 TD 4.79/12:L 33/2001
VFR terminal area chart. Las Vegas.
maps : Shipping list no.: 2001-0309-P. ●Item 0982-L-17
OCLC 46910924

2001-17017 TD 4.79/12:M 51/(DATE)
VFR terminal area chart. Memphis.
maps : ●Item 0982-L-17
OCLC 46350250

2001-17018 TD 4.79/12:M 58/2001
VFR terminal area chart. Miami.
maps : Shipping list no.: 2001-0309-P. ●Item 0982-L-17
OCLC 46895676

2001-17019 TD 4.79/12:P 96/2000
VFR terminal area chart. Puerto Rico—Virgin Islands.
maps : ●Item 0982-L-17
OCLC 46350270

2001-17020 TD 4.79/12:SA 5 F/2001
VFR terminal area chart. San Francisco.
maps : Shipping list no.: 2001-0309-P. ●Item 0982-L-17
OCLC 47138055

2001-17021 TD 4.79/12:T 15/2001
VFR terminal area chart. Tampa/Orlando.
maps : Shipping list no.: 2001-0309-P. ●Item 0982-L-17
OCLC 47121496

2001-17022 TD 4.79/14:CC-9/(DATE)
World aeronautical chart. CC-9.
maps : ●Item 0982-L-26
OCLC 47941079

2001-17023 TD 4.79/14:CD-10/(DATE)
World aeronautical chart. CD 10.
maps : ●Item 0982-L-26
OCLC 47996977

2001-17024 TD 4.79/14:CD-11/(DATE)
World aeronautical chart. CD-11.
maps : ●Item 0982-L-26
OCLC 47635393

2001-17025 TD 4.79/14:CD-12/(DATE)
World aeronautical chart. CD-12.
maps : ●Item 0982-L-26
OCLC 47901027

2001-17026 TD 4.79/14:CE-12/13/(DATE)
World aeronautical chart. CE-12, 13.
maps : ●Item 0982-L-26
OCLC 47636031

2001-17027 TD 4.79/14:CF-16/(DATE)
World aeronautical chart. CF-16.
maps : ●Item 0982-L-26
OCLC 47941088

2001-17028 TD 4.79/14:CF-17/(DATE)
World aeronautical chart. CF-17.
maps : ●Item 0982-L-26
OCLC 47918478

2001-17029 TD 4.79/14:CF-18/(DATE)
World aeronautical chart. CF-18.
maps : ●Item 0982-L-26
OCLC 46566599

2001-17030 TD 4.79/14:CF-19/(DATE)
World aeronautical chart. CF-19.
maps : Shipping list no.: 2001-0202-P, etc. ●Item 0982-L-26
OCLC 47941094

2001-17031 TD 4.79/14:CG-18/(DATE)
World aeronautical chart. CG-18.
maps : Shipping list no.: 2001-0276-P, etc. ●Item 0982-L-26
OCLC 47941096

2001-17032 TD 4.79/14:CG-19/(DATE)
World aeronautical chart. CG-19.
maps : ●Item 0982-L-26
OCLC 47918947

2001-17033 TD 4.79/14:CG-20/(DATE)
World aeronautical chart. CG-20.
maps : ●Item 0982-L-26
OCLC 47901695

2001-17034 TD 4.79/14:CG-21/(DATE)
World aeronautical chart. CG-21.
maps : ●Item 0982-L-26
OCLC 48043292

2001-17035 TD 4.79/14:CH-24/(DATE)
World aeronautical chart. CH-24.
maps : ●Item 0982-L-26
OCLC 47997123

2001-17036 TD 4.79/14:CH-25/(DATE)
World aeronautical chart. CH-25.
maps : ●Item 0982-L-26
OCLC 46566601

2001-17037 TD 4.82:1/(DATE)
National Imagery and Mapping Agency nautical charts, public sale. Region 1, United States and Canada.
v. : Shipping list no.: 2001-0262-P. ●Item 0982-L-32
I. Purl: List of latest edition updates: http://purl.access.gpo.gov/GPO/LPS14202 OCLC 48034268

2001-17038 TD 4.82:2/(DATE)
National Imagery and Mapping Agency nautical charts, public sale. Region 2, Central and South America and Antarctica.
v. : Shipping list no.: 2001-0262-P. ●Item 0982-L-33
I. Purl: List of latest edition updates: http://purl.access.gpo.gov/GPO/LPS/14202 OCLC 48034424

2001-17039 TD 4.82:3/(DATE)
National Imagery and Mapping Agency nautical charts, public sale. Region 3, Western Europe, Iceland, Greenland, and the Arctic.
v. : Shipping list no.: 2001-0262-P. ●Item 0982-L-34
I. Purl: List of latest edition updates: http://purl.access.gpo.gov/GPO/LPS14202 OCLC 48034529

2001-17040 **TD 4.82:4/(DATE)**

National Imagery and Mapping Agency nautical charts, public sale. Region 4, Scandinavia, Baltic and Russia.
v. : Shipping list no.: 2001-0259-P. ●Item 0982-L-35
I. Purl: List of latest edition updates: http://purl.access.gpo.gov/GPO/LPS 14202 OCLC 48034595

2001-17041 **TD 4.82:5/(DATE)**

National Imagery and Mapping Agency nautical charts, public sale. Region 5, Western Africa and the Mediterranean.
v. : Shipping list no.: 2001-0259-P. ●Item 0982-L-36
I. Purl: List of latest edition updates: http://purl.access.gpo.gov/GPO/LPS14202 OCLC 48034715

2001-17042 **TD 4.82:6/(DATE)**

National Imagery and Mapping Agency nautical charts, public sale. Region 6, Indian Ocean.
v. : Shipping list no.: 2001-0259-P. ●Item 0982-L-37
I. Purl: List of latest edition updates: http://purl.access.gpo.gov/GPO/LPS14202 OCLC 48034948

2001-17043 **TD 4.82:7/(DATE)**

National Imagery and Mapping Agency nautical charts, public sale. Region 7, Australia, Indonesia and New Zealand.
v. : Shipping list no.: 2001-0264-P. ●Item 0982-L-38
I. Purl: List of latest edition updates: http://purl.access.gpo.gov/GPO/LPS14202 OCLC 48034989

2001-17044 **TD 4.82:8/(DATE)**

National Imagery and Mapping Agency nautical charts, public sale. Region 8, Oceania.
v. : Shipping list no.: 2001-0259-P. ●Item 0982-L-39
I. Purl: List of latest edition updates: http://purl.access.gpo.gov/GPO/LPS14202 OCLC 48035008

2001-17045 **TD 4.82:9/(DATE)**

National Imagery and Mapping Agency nautical charts, public sale. Region 9, East Asia.
v. : Shipping list no.: 2001-0264-P. ●Item 0982-L-40
I. Purl: List of latest edition updates: http://purl.access.gpo.gov/GPO/LPS14202 OCLC 48035121

AVIATION MEDICINE OFFICE
Transportation Dept.
Washington, DC 20590

2001-17046 **TD 4.210:00/12**

The effects of previous computer experience on air traffic-selection and training (AT-SAT) test performance. —[2000]
i, 11, 1, 1 p. : ●Item 0431-E-04 (online)
I. Purl: http://purl.access.gpo.gov/GPO/LPS14238 OCLC 43956142

COAST GUARD
Transportation Dept.
Washington, DC 20593

2001-17047 **TD 5.2:T 81**

TD 5.2:T 81/APP.

Regulatory assessment. —[1999]
●Item 0934 (online)
I. Purl: Main report: http://purl.access.gpo.gov/GPO/LPS14775
II. Purl: Technical appendices: http://purl.access.gpo.gov/GPO/LPS14776 OCLC 48019981

2001-17048 **TD 5.8:IN 2/3/2000**

Oil spill field operations guide. —2000 ed. —[2000]
●Item 0934-A (online)
I. Purl: http://purl.access.gpo.gov/GPO/LPS14790 OCLC 48032004

FEDERAL TRANSIT ADMINISTRATION
Transportation Dept.
Washington, DC 20590

2001-17049 **TD 7.2:G 76/(DATE)**

Grant assistance programs.
v. : ●Item 0982-H-02 (online)
I. Purl: http://purl.access.gpo.gov/GPO/LPS14363 OCLC 26025653

2001-17050 **TD 7.2:G 76/2/(DATE)**

Statistical summaries.
v. : ●Item 0982-H-02 ●Item 0982-H-02 (online)
I. Purl: http://purl.access.gpo.gov/GPO/LPS14364 OCLC 37348118

NATIONAL HIGHWAY TRAFFIC SAFETY ADMINISTRATION
Transportation Dept.
Washington, DC 20590

2001-17051 **TD 8.2:ST 2/14**

NCSA, National Center for Statistics & Analysis of the National Highway Traffic Safety Administration. —[2001]
1 folded sheet (10 p.) : Shipping list no.: 2001-0294-P. ●Item 0982-D-01
OCLC 47913456

2001-17052 **TD 8.2:ST 8/2**

Strap it on. —[2001]
1 folded sheet (6 p.) : Shipping list no.: 2001-0301-P. ●Item 0982-D-01
OCLC 47982044

2001-17053 **TD 8.8:J 98/CD**

An implementation guide for juvenile holdover programs. —[2001]
vi, 201 p. : Shipping list no.: 2001-0297-P. ●Item 0982-D-03
OCLC 47956782

2001-17054 **TD 8.64:P 34/SPAN./ENG.**

Seguridad para peatones, ciclistas y autobuses escolares. [2001]
1 sound disc (2 min., 30 sec.) : Shipping list no.: 2001-0031-E. ●Item 0982-D-48
OCLC 47981102

TRANSPORTATON STATISTICS, BUREAU of
Washington, DC 20590

2001-17055 **TD 12.17:AT 6/2001**

NTAD 2000. [2001]
1 computer optical disc ; Shipping list no.: 2001-0039-E. ●Item 0982-N-07
OCLC 47953041

DEPARTMENT OF VETERANS AFFAIRS
Washington, DC 20420

2001-17056 **VA 1.95:V 64**

Vetpop 2000. —2000.
1 computer optical disc : Shipping list no.: 2000-0040-E. ●Item 0983-E
OCLC 47885739

SENATE DOCUMENTS

Senate documents are available from the Senate Document Room unless otherwise indicated.

2001-17057 **Y 1.1/3:106-26**

Semiannual report of the Architect of the Capitol for the period ... pursuant to section 105(b), Public Law 454, Eighty-eighth Congress.
v. ; (Document / Senate, 106th Congress, 2d session ; 106-26) Shipping list no.: 200-0142-P. Issue: Apr. 1, 2000 through Sept. 30, 2000. ●Item 0996-A ●Item 0996-A (online) ●Item 0996-B (MF) ●Item 0996-B (online)
I. Purl: Text version: http://purl.access.gpo.gov/GPO/LPS14114
II. Purl: PDF version: http://purl.access.gpo.gov/GPO/LPS14117
OCLC 02960458

2001-17058 **Y 1.1/3:107-3**

Authority and rules of Senate committees.
v. ; (Document / Senate, 107th Congress, 1st session ; 107-3) Shipping list no.: 2001-0213-P. Issue: 2001-2002. ●Item 0996-A ●Item 0996-A (online) ●Item 0996-B (MF) ●Item 0996-B (online)
I. Purl: Text version: http://purl.access.gpo.gov/GPO/LPS14095
II. Purl: PDF version: http://purl.access.gpo.gov/GPO/LPS14096
OCLC 29924479

SENATE REPORTS

Senate reports are available from the Senate Document Room unless otherwise indicated.

2001-17059 **Y 1.1/5:107-11**

Report on legislative activities of the Committee on Health, Education, Labor, and Pensions, United States Senate during the ... Congress ...
v. ; (Senate report / 107th Congress, 1st session ; 107-11) Shipping list no.: 2001-0189-P. Issue: 106th. ●Item 1008-C ●Item 1008-D (MF) ●Item 1008-C (online) ●Item 1008-D (online)
I. Purl: Text version: http://purl.access.gpo.gov/GPO/LPS14556
II. Purl: PDF version: http://purl.access.gpo.gov/GPO/LPS14557
OCLC 47934497

2001-17060 **Y 1.1/5:107-17**

Legislative and oversight activities during the ... Congress by the Senate Committee on Veterans' Affairs.
v. ; (Report / Senate, 107th Congress, 1st session ; 107-17) Shipping list no.: 2001-0232-P. Issue: 106th. ●Item 1008-C ●Item 1008-D (MF) ●Item 1008-C (online) ●Item 1008-D (online)
I. Purl: Text version: http://purl.access.gpo.gov/GPO/LPS14327
II. Purl: PDF version: http://purl.access.gpo.gov/GPO/LPS14328
OCLC 05066291

2001-17061 **Y 1.1/5:107-19**

Summary of legislative and oversight activities during the ...
v. : (Report / Senate, 107th Congress, 1st session ; 107-19) Shipping list no.: 2001-0235-P. Issue: 106th. ●Item 1008-C ●Item 1008-C (online) ●Item 1008-D (MF) ●Item 1008-D (online)
I. Purl: Text version: http://purl.access.gpo.gov/GPO/LPS14332
II. Purl: PDF version: http://purl.access.gpo.gov/GPO/LPS14334
OCLC 42689104

2001-17062 **Y 1.1/5:107-47**

United States Cruise Vessel Act. — 2001.
ii, 10 p. ; — (Report / 107th Congress, 1st session, Senate ; 107-47) Shipping list no.: 2001-0293-P. ●Item 1008-C ●Item 1008-C (online) ●Item 1008-D (MF) ●Item 1008-D (online)
I. Purl: Text version: http://purl.access.gpo.gov/GPO/LPS14394
II. Purl: PDF version: http://purl.access.gpo.gov/GPO/LPS14395
OCLC 47924220

2001-17063 **Y 1.1/5:107-48**

Maritime Policy Improvement Act of 2001. — [2001]
ii, 24 p. ; — (Report / 107th Congress, 1st session, Senate ; 107-48) Shipping list no.: 2001-0292-P. ●Item 1008-C ●Item 1008-C (online) ●Item 1008-D (MF) ●Item 1008-D (online)
I. Purl: Text version: http://purl.access.gpo.gov/GPO/LPS14392
II. Purl: PDF version: http://purl.access.gpo.gov/GPO/LPS14393
OCLC 47924245

2001-17064 **Y 1.1/5:107-49**

Approving the extension of nondiscriminatory treatment (normal trade relations) to the products of the Socialist Republic of Vietnam. — [2001]
13 p. ; — (Report / 107th Congress, 1st session, Senate ; 107-49) Shipping list no.: 2001-0295-P. ●Item 1008-C ●Item 1008-C (online) ●Item 1008-D (MF) ●Item 1008-D (online)
I. Purl: Text version: http://purl.access.gpo.gov/GPO/LPS14506
II. Purl: PDF version: http://purl.access.gpo.gov/GPO/LPS14507
OCLC 47956534

2001-17065 **Y 1.1/5:107-50**

Further revised allocation to subcommittees of budget totals for fiscal year 2002. — [Aug. 1, 2001 version]. — 2001.
2 p. ; — (Report / 107th Congress, 1st session, Senate ; 107-50) Shipping list no.: 2001-0293-P. ●Item 1008-C ●Item 1008-C (online) ●Item 1008-D (MF) ●Item 1008-D (online)
I. Purl: Text version: http://purl.access.gpo.gov/GPO/LPS14464
II. Purl: PDF version: http://purl.access.gpo.gov/GPO/LPS14465
OCLC 47958204

2001-17066 **Y 1.1/5:107-52**

The Export-Import Bank Reauthorization Act of 2001. — 2001.
iii, 19 p. ; — (Report / 107th Congress, 1st session, Senate ; 107-52) Shipping list no.: 2001-0303-P. ●Item 1008-C ●Item 1008-C (online) ●Item 1008-D (MF) ●Item 1008-D (online)
I. Purl: Text version: http://purl.access.gpo.gov/GPO/LPS14649
II. Purl: PDF version: http://purl.access.gpo.gov/GPO/LPS14650
OCLC 47992136

2001-17067 **Y 1.1/5:107-53**

The Federal Judiciary Protection Act. — [2001]
9 p. ; — (Report / 107th Congress, 1st session, Senate ; 107-53) Shipping list no.: 2001-0305-P. ●Item 1008-C ●Item 1008-C (online) ●Item 1008-D (MF) ●Item 1008-D (online)
I. Purl: Text version: http://purl.access.gpo.gov/GPO/LPS14647
II. Purl: PDF version: http://purl.access.gpo.gov/GPO/LPS14648
OCLC 47992112

HOUSE DOCUMENTS

House documents are available from the House Documents Room unless otherwise indicated.

2001-17068 **Y 1.1/7:107-54**

Annual report of the Board of Trustees of the Federal Hospital Insurance Trust Fund.
v. ; (House document / 107th Congress, 1st session ; 107-54) Shipping list no.: 2001-0199-P. Issue: 2001. ●Item 0996-A ●Item 0996-A (online) ●Item 0996-B (MF) ●Item 0996-B (online)
I. Purl: Text version: http://purl.access.gpo.gov/GPO/LPS14090
II. Purl: PDF version: http://purl.access.gpo.gov/GPO/LPS14091
OCLC 25618667

2001-17069 **Y 1.1/7:107-55**

Annual report of the Board of Trustees of the Federal Old-Age and Survivors Insurance and Disability Insurance Trust Funds.
v. ; (House document / 107th Congress, 1st session ; 107-55) Shipping list no.: 2001-0201-P. Issue: 2001. ●Item 0996-A

●Item 0996-A (online) ●Item 0996-B (MF) ●Item 0996-B (online)
I. Purl: Text version: http://purl.access.gpo.gov/GPO/LPS14239
II. Purl: PDF version: http://purl.access.gpo.gov/GPO/LPS14240
OCLC 30395816

2001-17070 Y 1.1/7:107-85

An agreement between the United States and the Socialist Republic of Vietnam on trade relations. — 2001.
128 p. ;— (House document / 107th Congress, 1st session ; 107-85) Shipping list no.: 2001-0256-P. ●Item 0996-A ●Item 0996-A (online) ●Item 0996-B (MF) ●Item 0996-B (online)
I. Purl: Text version: http://purl.access.gpo.gov/GPO/LPS14247
II. Purl: PDF version: http://purl.access.gpo.gov/GPO/LPS14248
OCLC 47860863

2001-17071 Y 1.1/7:107-91

Declaration of a national emergency with respect to the western Balkans region. — 2001.
13 p. ;— (House document / 107th Congress, 1st session ; 107-91) Shipping list no.: 2001-0263-P. ●Item 0996-A ●Item 0996-A (online) ●Item 0996-B (MF) ●Item 0996-B (online)
I. Purl: Text version: http://purl.access.gpo.gov/GPO/LPS14249
II. Purl: PDF version: http://purl.access.gpo.gov/GPO/LPS14250
OCLC 47860908

2001-17072 Y 1.1/7:107-96

Notification to add the Republic of Georgia to the list of countries under the Generalized System of Preferences (GSP). — 2001.
8 p. ;— (House document / 107th Congress, 1st session ; 107-96) Shipping list no.: 2001-0278-P. ●Item 0996-A ●Item 0996-A (online) ●Item 0996-B (MF) ●Item 0996-B (online)
I. Purl: Text version: http://purl.access.gpo.gov/GPO/LPS14251
II. Purl: PDF version: http://purl.access.gpo.gov/GPO/LPS14252
OCLC 47861451

2001-17073 Y 1.1/7:107-97

A report concerning a waiver of Jackson-Vanik Amendment for the Republic of Belarus. — 2001.
4 p. ;— (House document / 107th Congress, 1st session ; 107-97) Shipping list no.: 2001-0286-P. ●Item 0996-A ●Item 0996-A (online) ●Item 0996-B (MF) ●Item 0996-B (online)
I. Purl: Text version: http://purl.access.gpo.gov/GPO/LPS14253
II. Purl: PDF version: http://purl.access.gpo.gov/GPO/LPS14254
OCLC 47861457

2001-17074 Y 1.1/7:107-99

Continuation of emergency with respect to the Taliban. — 2001.
3 p. ;— (House document / 107th Congress, 1st session ; 107-99) Shipping list no.: 2001-0286-P. ●Item 0996-A ●Item 0996-B (MF)
OCLC 48027335

2001-17075 Y 1.1/7:107-104/V.1-3

Financial disclosure reports of members of the U.S. House of Representatives of the ... Congress from ... submitted to the Clerk of the House pursuant to 2 U.S.C. [section] 703(a).
v. ; (House document / 107th Congress, 1st Session ; 107-104) Shipping list no.: 2001-0038-S (v.1-2); 2001-0039-S (v. 3). Issue: Jan. 1, 2000 to Dec. 31, 2000. ●Item 0996-A ●Item 0996-B (MF)
OCLC 04800514

2001-17076 Y 1.1/7:107-106

Periodic report on the national emergency with respect to terrorists who threaten to disrupt the Middle East peace process. — 2001.
4 p. ;— (House document / 107th Congress, 1st session ; 107-106) Shipping list no.: 2001-0288-P. ●Item 0996-A ●Item 0996-A (online) ●Item 0996-B (MF) ●Item 0996-B (online)
I. Purl: Text version: http://purl.access.gpo.gov/GPO/LPS14398
II. Purl: PDF version: http://purl.access.gpo.gov/GPO/LPS14399
OCLC 47924170

2001-17077 Y 1.1/7:107-107

Report on peacekeeping efforts in the Former Yugoslavia. — 2001.
2 p. ;— (House document / 107th Congress, 1st session ; 107-107) Shipping list no.: 2001-0305-P. ●Item 0996-A ●Item 0996-A (online) ●Item 0996-B (MF) ●Item 0996-B (online)
I. Purl: Text version: http://purl.access.gpo.gov/GPO/LPS14645
II. Purl: PDF version: http://purl.access.gpo.gov/GPO/LPS14646
OCLC 47992084

2001-17078 Y 1.1/7:107-108/PTS.1-2

Statement of disbursements of the House.
v. ; (House document / 107th Congress, 1st session ; no. 107-108) Shipping list no.: 2001-0042-S. Issue: Apr. 1, 2001 to June 30, 2001, pts. 1-2. ●Item 0996-A ●Item 0996-B (MF)
OCLC 34616812

2001-17079 Y 1.1/7:107-110

Six month periodic report on the national emergency with respect to Iraq. — 2001.
4 p. ;— (House document / 107th Congress, 1st session ; 107-110) Shipping list no.: 2001-0293-P. ●Item 0996-A ●Item 0996-A (online) ●Item 0996-B (MF) ●Item 0996-B (online)
I. Purl: Text version: http://purl.access.gpo.gov/GPO/LPS14383
II. Purl: PDF version: http://purl.access.gpo.gov/GPO/LPS14384
OCLC 47917701

2001-17080 Y 1.1/7:107-111

Continuation of the national emergency with respect to Iraq. — 2001.
3 p. ;— (House document / 107th Congress, 1st session ; 107-111) Shipping list no.: 2001-0293-P. ●Item 0996-A ●Item 0996-A (online) ●Item 0996-B (MF) ●Item 0996-B (online)
I. Purl: Text version: http://purl.access.gpo.gov/GPO/LPS14385
II. Purl: PDF version: http://purl.access.gpo.gov/GPO/LPS14386
OCLC 47917743

2001-17081 Y 1.1/7:107-112

Request to use previously appropriated contingent funds. — 2001.
4 p. ;— (House document / 107th Congress, 1st session ; 107-112) Shipping list no.: 2001-0293-P. ●Item 0996-A ●Item 0996-A (online) ●Item 0996-B (MF) ●Item 0996-B (online)
I. Purl: Text version: http://purl.access.gpo.gov/GPO/LPS14387
II. Purl: PDF version: http://purl.access.gpo.gov/GPO/LPS14388
OCLC 47917726

HOUSE REPORTS

House reports are available from the House Documents Room unless otherwise indicated.

2001-17082 Y 1.1/8:106-50

A citizens guide on using the Freedom of Information Act and Privacy Act of 1974 to request government records. — 1999.
v, 76 p.— (House report / 106th Congress, 1st session ; 106-50) ●Item 1008-C ●Item 1008-D (MF)
I. Purl: http://purl.access.gpo.gov/GPO/LPS14561 OCLC 41207892

2001-17083 Y 1.1/8:106-1036

Report on the legislative and oversight activities of the Committee on Ways and Means during the ... Congress.
v. ; (Report / House of Representatives, 106th Congress, 2d session ; 106-1036) Shipping list no.: 2001-0103-P. Issue: 106th. ●Item 1008-C ●Item 1008-D (MF) ●Item 1008-C (online) ●Item 1008-D (online)
I. Purl: Text version: http://purl.access.gpo.gov/GPO/LPS10260
II. Purl: PDF version: http://purl.access.gpo.gov/GPO/LPS10261
OCLC 40954550

2001-17084 **Y 1.1/8:106-1039**

Report of committee activities.

v. ; (Report / House of Representatives, 106th Congress, 2d session ; 106-1039) Shipping list no.: 2001-0107-P. Issue: 106th Congress, Jan. 6, 1999 through Dec. 15, 2000. ●Item 1008-C ●Item 1008-C (online) ●Item 1008-D (MF) ●Item 1008-D (online)

I. Purl: Text version: http://purl.access.gpo.gov/GPO/LPS10268 II. Purl: PDF version: http://purl.access.gpo.gov/GPO/LPS10269 OCLC 02900117

2001-17085 **Y 1.1/8:106-1050**

Summary of activities.

v. ; (Report / House of Representatives, 106th Congress, 2d session ; 106-1050) Shipping list no.: 2001-0119-P. Issue: 106th Congress. ●Item 1008-C ●Item 1008-C (online) ●Item 1008-D (MF) ●Item 1008-D (online)

I. Purl: Text version: http://purl.access.gpo.gov/GPO/LPS10272 II. Purl: PDF version: http://purl.access.gpo.gov/GPO/LPS10273 OCLC 02902413

2001-17086 **Y 1.1/8:106-1056**

Report on the activities of the Committee on House Administration of the House of Representatives during the ... Congress, together with minority and additional views.

v. ; (Report / 106th Congress, 2d session, House of Representatives ; 106-1056) Shipping list no.: 2001-0119-P. Issue: 106th. ●Item 1008-C ●Item 1008-D (MF) ●Item 1008-C (online) ●Item 1008-D (online)

I. Purl: Text version: http://purl.access.gpo.gov/GPO/LPS14279 II. Purl: PDF version: http://purl.access.gpo.gov/GPO/LPS14280 OCLC 47959007

2001-17087 **Y 1.1/8:107-26**

Concurrent resolution on the budget.

v. : (Report / House of Representatives, 107th Congress, 1st session ; 107-26) Shipping list no.: 2001-0183-P. Issue: Fiscal year: 2002. ●Item 1008-C ●Item 1008-C (online) ●Item 1008-D (MF) ●Item 1008-D (online)

I. Purl: Text version: http://purl.access.gpo.gov/GPO/LPS14286 II. Purl: PDF version: http://purl.access.gpo.gov/GPO/LPS14289 OCLC 17938031

2001-17088 **Y 1.1/8:107-46**

Madrid Protocol Implementation Act. — [2001]

17 p. ; — (Report / 107th Congress, 1st session, House of Representatives ; 107-46) Shipping list no.: 2001-0288-P. ●Item 1008-C ●Item 1008-C (online) ●Item 1008-D (MF) ●Item 1008-D (online)

I. Purl: Text version: http://purl.access.gpo.gov/GPO/LPS14396 II. Purl: PDF version: http://purl.access.gpo.gov/GPO/LPS14397 OCLC 47924269

2001-17089 **Y 1.1/8:107-126**

Criminal Law Technical Amendments Act of 2001. — [2001]

54 p. ; — (Report / 107th Congress, 1st session, House of Representatives ; 107-126) Shipping list no.: 2001-0278-P. ●Item 1008-C ●Item 1008-C (online) ●Item 1008-D (MF) ●Item 1008-D (online)

I. Purl: Text version: http://purl.access.gpo.gov/GPO/LPS14215 II. Purl: PDF version: http://purl.access.gpo.gov/GPO/LPS14216 OCLC 47855948

2001-17090 **Y 1.1/8:107-128**

For the relief of Rabon Lowry of Pembroke, North Carolina. — [2001]

7 p. ; — (Report / 107th Congress, 1st session, House of Representatives ; 107-128) Shipping list no.: 2001-0273-P. ●Item 1008-C ●Item 1008-C (online) ●Item 1008-D (MF) ●Item 1008-D (online)

I. Purl: Text version: http://purl.access.gpo.gov/GPO/LPS14732 II. Purl: PDF version: http://purl.access.gpo.gov/GPO/LPS14733 OCLC 48027353

2001-17091 **Y 1.1/8:107-129**

For the relief of Rita Mirembe Revell (a.k.a. Margaret Rita Mirembe). — [2001]

9 p. ; — (Report / 107th Congress, 1st session, House of Representatives ; 107-129) Shipping list no.: 2001-0273-P. ●Item 1008-C ●Item 1008-C (online) ●Item 1008-D (MF) ●Item 1008-D (online)

I. Purl: Text version: http://purl.access.gpo.gov/GPO/LPS14734 II. Purl: PDF version: http://purl.access.gpo.gov/GPO/LPS14735 OCLC 48027359

2001-17092 **Y 1.1/8:107-134/PT.1**

National Mathematics and Science Partnerships Act. — 2001-

v. : — (Rept. / 107th Congress, 1st session, House of Representatives ; 107-134) Shipping list no.: 2001-0293-P (pt. 1). ●Item 1008-C ●Item 1008-C (online) ●Item 1008-D (MF) ●Item 1008-D (online)

I. Purl: Pt. 1, text version: http://purl.access.gpo.gov/GPO/LPS14407 II. Purl: Pt. 1, PDF version: http://purl.access.gpo.gov/GPO/LPS14408 OCLC 47932435

2001-17093 **Y 1.1/8:107-140**

United States relationship with native Hawaiians. — [2001]

14 p. ; — (Report / 107th Congress, 1st session, House of Representatives ; 107-140) Shipping list no.: 2001-0284-P. ●Item 1008-C ●Item 1008-C (online) ●Item 1008-D (MF) ●Item 1008-D (online)

I. Purl: Text version: http://purl.access.gpo.gov/GPO/LPS14219 II. Purl: PDF version: http://purl.access.gpo.gov/GPO/LPS14220 OCLC 47856048

2001-17094 **Y 1.1/8:107-142**

Foreign operations, export financing, and related programs appropriations bill, 2002. — [2001]

105 p. ; — (Report / 107th Congress, 1st session, House of Representatives ; 107-142) Shipping list no.: 2001-0280-P. ●Item 1008-C ●Item 1008-C (online) ●Item 1008-D (MF) ●Item 1008-D (online)

I. Purl: Text version: http://purl.access.gpo.gov/GPO/LPS14217 II. Purl: PDF version: http://purl.access.gpo.gov/GPO/LPS14218 OCLC 47801987

2001-17095 **Y 1.1/8:107-143**

Expressing the sense of Congress that the George Washington letter to Touro Synagogue in Newport, Rhode Island, which is on display at the B'nai B'rith Klutznick National Jewish Museum in Washington, DC, is one of the most significant early statements buttressing the nascent American constitutional guarantee of religious freedom. — 2001.

19 p. ; — (Report / 107th Congress, 1st session, House of Representatives ; 107-143) Shipping list no.: 2001-0284-P. ●Item 1008-C ●Item 1008-C (online) ●Item 1008-D (MF) ●Item 1008-D (online)

I. Purl: Text version: http://purl.access.gpo.gov/GPO/LPS14292 II. Purl: PDF version: http://purl.access.gpo.gov/GPO/LPS14405 OCLC 47932714

2001-17096 **Y 1.1/8:107-148/CORR.**

Making supplemental appropriations for the fiscal year ending September 30, 2001, and for other purposes. — [Corr. print.]. — [2001]

84 p. ; — (Report / 107th Congress, 1st session, House of Representatives ; 107-148) Shipping list no.: 2001-0292-P. ●Item 1008-C ●Item 1008-C (online) ●Item 1008-D (MF) ●Item 1008-D (online)

I. Purl: Text version: http://purl.access.gpo.gov/GPO/LPS14190 II. Purl: PDF version: http://purl.access.gpo.gov/GPO/LPS14191 OCLC 47924500

2001-17097 **Y 1.1/8:107-149**

Waiving points of order against the conference report to accompany H.R. 2216, the Supplemental Appropriations Act, fiscal year 2001. — [2001]

[1] leaf ; — (Report / 107th Congress, 1st session, House of Representatives ; 107-149) Shipping list no.: 2001-0286-P. ●Item 1008-C ●Item 1008-C (online) ●Item 1008-D (MF) ●Item 1008-D (online)

I. Purl: Text version: http://purl.access.gpo.gov/GPO/LPS14224 II. Purl: PDF version: http://purl.access.gpo.gov/GPO/LPS14225 OCLC 47848915

2001-17098 **Y 1.1/8:107-150**

Mount Nebo Wilderness Boundary Adjustment Act. — [2001]

6 p. ; — (Report / 107th Congress, 1st session, House of Representatives ; 107-150) Shipping list no.: 2001-0293-P. ●Item 1008-C ●Item 1008-D (MF) ●Item 1008-D (online)

I. Purl: Text version: http://purl.access.gpo.gov/GPO/LPS14462 II. Purl: PDF version: http://purl.access.gpo.gov/GPO/LPS14463 OCLC 47968089

2001-17099 **Y 1.1/8:107-152**

Treasury, Postal Service, and general government appropriations bill, 2002. — [2001]

128 p. ; — (Report / 107th Congress, 1st session, House of Representatives ; 107-152) Shipping list no.: 2001-0286-P. ●Item 1008-C ●Item 1008-C (online) ●Item 1008-D (MF) ●Item 1008-D (online)

I. Purl: Text version: http://purl.access.gpo.gov/GPO/LPS14232 II. Purl: PDF version: http://purl.access.gpo.gov/GPO/LPS14233 OCLC 47849203

2001-17100 **Y 1.1/8:107-153**

Report on the revised suballocation of budget allocations for fiscal year 2002. — [July 23, 2001 version]. — 2001.

iii, 3 p. ; — (Report / 107th Congress, 1st session, House of Representatives ; 107-153) Shipping list no.: 2001-0286-P. ●Item 1008-C ●Item 1008-C (online) ●Item 1008-D (MF) ●Item 1008-D (online)

I. Purl: Text version: http://purl.access.gpo.gov/GPO/LPS14228 II. Purl: PDF version: http://purl.access.gpo.gov/GPO/LPS14229 OCLC 47849032

2001-17101 **Y 1.1/8:107-154**

Disapproval of normal trade relations treatment to the products of Vietnam. — [2001]

8 p. ; — (Report / 107th Congress, 1st session, House of Representatives ; 107-154) Shipping list no.: 2001-0288-P. ●Item 1008-C ●Item 1008-C (online) ●Item 1008-D (MF) ●Item 1008-D (online)

I. Purl: Text version: http://purl.access.gpo.gov/GPO/LPS14615 II. Purl: PDF version: http://purl.access.gpo.gov/GPO/LPS14616 OCLC 47981850

2001-17102 **Y 1.1/8:107-155**

Pacific Northwest Feasibility Studies Act of 2001. — [2001]

4 p. ; — (Report / 107th Congress, 1st session, House of Representatives ; 107-155) Shipping list no.: 2001-0293-P. ●Item 1008-C ●Item 1008-C (online) ●Item 1008-D (MF) ●Item 1008-D (online)

I. Purl: Text version: http://purl.access.gpo.gov/GPO/LPS14434 II. Purl: PDF version: http://purl.access.gpo.gov/GPO/LPS14435 OCLC 47934059

2001-17103 **Y 1.1/8:107-156**

Veterans Benefits Act of 2001. — [2001]

45 p. ; — (Report / 107th Congress, 1st session, House of Representative ; 107-156) Shipping list no.: 2001-0286-P. ●Item 1008-C ●Item 1008-C (online) ●Item 1008-D (MF) ●Item 1008-D (online)

I. Purl: Text version: http://purl.access.gpo.gov/GPO/LPS14226 II. Purl: PDF version: http://purl.access.gpo.gov/GPO/LPS14227 OCLC 47848946

2001-17104 **Y 1.1/8:107-157**

Energy Tax Policy Act of 2001. — [2001]

206 p. ; — (Report / 107th Congress, 1st session, House of Representatives ; 107-157) Shipping list no.: 2001-0290-P. ●Item 1008-C ●Item 1008-C (online) ●Item 1008-D (MF) ●Item 1008-D (online)

I. Purl: Text version: http://purl.access.gpo.gov/GPO/LPS14634 II. Purl: PDF version: http://purl.access.gpo.gov/GPO/LPS14635 OCLC 47991560

2001-17105 **Y 1.1/8:107-158**

Providing for consideration of H.R. 2590, Treasury and General Government Appropriation Act, 2002. — [2001]

3 p. ; — (Report / 107th Congress, 1st session, House ; 107-158) Shipping list no.: 2001-0286-P. ●Item 1008-C ●Item 1008-C (online) ●Item 1008-D (MF) ●Item 1008-D (online)

I. Purl: Text version: http://purl.access.gpo.gov/GPO/LPS14230 II. Purl: PDF version: http://purl.access.gpo.gov/GPO/LPS14231 OCLC 47849145

2001-17106 **Y 1.1/8:107-159**

Departments of Veterans Affairs and Housing and Urban Development, and independent agencies appropriations bill, 2002. — [2001]

148 p. ; — (Report / 107th Congress, 1st session, House of Representatives ; 107-159) Shipping list no.: 2001-0286-P. ●Item 1008-C ●Item 1008-C (online) ●Item 1008-D (MF) ●Item 1008-D (online)

I. Purl: Text version: http://purl.access.gpo.gov/GPO/LPS14270 II. Purl: PDF version: http://purl.access.gpo.gov/GPO/LPS14272 OCLC 47856136

2001-17107 **Y 1.1/8:107-160/PT.1**

Energy Security Act. — 2001-

v. ; — (Rept. / 107th Congress, 1st session, House of Representatives ; 107-160) Shipping list no.: 2001-0292-P (pt. 1). ●Item 1008-C ●Item 1008-C (online) ●Item 1008-D (MF) ●Item 1008-D (online)

I. Purl: Pt. 1, text version: http://purl.access.gpo.gov/GPO/LPS14409 II. Purl: Pt. 1, PDF version: http://purl.access.gpo.gov/GPO/LPS14410 OCLC 47932444

2001-17108 **Y 1.1/8:107-161**

Report on the revised suballocation of budget allocations for fiscal year 2002. — [July 25, 2001 version]. — 2001.

iii, 3 p. ; — (Report / 107th Congress, 1st session, House of Representatives ; 107-161) Shipping list no.: 2001-0295-P. ●Item 1008-C ●Item 1008-C (online) ●Item 1008-D (MF) ●Item 1008-D (online)

I. Purl: Text version: http://purl.access.gpo.gov/GPO/LPS14466 II. Purl: PDF version: http://purl.access.gpo.gov/GPO/LPS14467 OCLC 47958323

2001-17109 **Y 1.1/8:107-162/PT.1-2**

Energy Advancement and Conservation Act of 2001. — 2001-

v. ; — (Rept. / 107th Congress, 1st session, House of Representatives ; 107-162) Shipping list no.: 2001-0292-P (pt. 1), 2001-0300-P (pt. 2). ●Item 1008-C ●Item 1008-C (online) ●Item 1008-D (MF) ●Item 1008-D (online)

I. Purl: Pt. 1, text version: http://purl.access.gpo.gov/GPO/LPS14411 II. Purl: Pt. 1, PDF version: http://purl.access.gpo.gov/GPO/LPS14413 III. Purl: Pt. 2, text version: http://purl.access.gpo.gov/GPO/LPS14728 IV. Purl: Pt. 2, PDF version: http://purl.access.gpo.gov/GPO/LPS14729 OCLC 47932461

2001-17110 **Y 1.1/8:107-163**

Waiving a requirement of clause 6(a) of rule XIII with respect to the same day consideration of certain resolutions reported by the Rules Committee. — [2001]

[1] leaf ; — (Report / 107th Congress, 1st session, House of Representatives ; 107-163) Shipping list no.: 2001-0286-P. ●Item 1008-C ●Item 1008-C (online) ●Item 1008-D (MF) ●Item 1008-D (online)

I. Purl: Text version: http://purl.access.gpo.gov/GPO/LPS14268 II. Purl: PDF version: http://purl.access.gpo.gov/GPO/LPS14269 OCLC 47856096

2001-17111 **Y 1.1/8:107-164**

Providing for consideration of H.R. 2620, the Departments of Veterans Affairs and Housing and Urban Development, and Independent Agencies Appropriations Act, 2002. — [2001]

3 p. ; — (Report / 107th Congress, 1st session, House of Representatives ; 107-164) Shipping list no.: 2001-0288-P. ●Item 1008-C ●Item 1008-C (online) ●Item 1008-D (MF) ●Item 1008-D (online)

I. Purl: Text version: http://purl.access.gpo.gov/GPO/LPS14617 II. Purl: PDF version: http://purl.access.gpo.gov/GPO/LPS14618 OCLC 47981892

2001-17112 **Y 1.1/8:107-165**

Report on the revised suballocation of budget allocations for fiscal year 2002. — [July 26, 2001 version]. — 2001.

iii, 3 p. ; — (Report / 107th Congress, 1st session, House of Representatives ; 107-165) Shipping list no.: 2001-0288-P. ●Item 1008-C ●Item 1008-C (online) ●Item 1008-D (MF) ●Item 1008-D (online)

I. Purl: Text version: http://purl.access.gpo.gov/GPO/LPS14381 II. Purl: PDF version: http://purl.access.gpo.gov/GPO/LPS14392 OCLC 47917648

2001-17113 **Y 1.1/8:107-166**

Thurgood Marshall United States Courthouse. — [2001]

3 p. ; — (Report / 107th Congress, 1st session, House of Representatives ; 107-166) Shipping list no.: 2001-0288-P. ●Item 1008-C ●Item 1008-C (online) ●Item 1008-D (MF) ●Item 1008-D (online)

I. Purl: Text version: http://purl.access.gpo.gov/GPO/LPS14489 II. Purl: PDF version: http://purl.access.gpo.gov/GPO/LPS14490 OCLC 47958101

2001-17114 **Y 1.1/8:107-167**

Requesting that the President focus appropriate attention on the issues of neighborhood crime prevention, community policing, and reduction of school crime. — [2001]

8 p. ; — (Report / 107th Congress, 1st session, House of Representatives ; 107-167) Shipping list no.: 2001-0288-P. ●Item 1008-C ●Item 1008-C (online) ●Item 1008-D (MF) ●Item 1008-D (online)

I. Purl: Text version: http://purl.access.gpo.gov/GPO/LPS14611 II. Purl: PDF version: http://purl.access.gpo.gov/GPO/LPS14612 OCLC 47981725

2001-17115 **Y 1.1/8:107-168**

Flu Vaccine Availability Act of 2001. — [2001]

7 p. ; — (Report / 107th Congress, 1st session, House of Representatives ; 107-168) Shipping list no.: 2001-0288-P. ●Item 1008-C ●Item 1008-C (online) ●Item 1008-D (MF) ●Item 1008-D (online)

I. Purl: Text version: http://purl.access.gpo.gov/GPO/LPS14619 II. Purl: PDF version: http://purl.access.gpo.gov/GPO/LPS14620 OCLC 47981868

2001-17116 **Y 1.1/8:107-169**

Legislative branch appropriations bill, 2002. — [2001]

53 p. ; — (Report / 107th Congress, 1st session, House of Representatives ; 107-169) Shipping list no.: 2001-0286-P. ●Item 1008-C ●Item 1008-C (online) ●Item 1008-D (MF) ●Item 1008-D (online)

I. Purl: Text version: http://purl.access.gpo.gov/GPO/LPS14273 II. Purl: PDF version: http://purl.access.gpo.gov/GPO/LPS14274 OCLC 47856160

2001-17117 **Y 1.1/8:107-170**

Human Cloning Prohibition Act of 2001. — [2001]

81 p. : — (Report / 107th Congress, 1st session, House of Representatives ; 107-170) Shipping list no.: 2001-0292-P. ●Item 1008-C ●Item 1008-C (online) ●Item 1008-D (MF) ●Item 1008-D (online)

I. Purl: Text version: http://purl.access.gpo.gov/GPO/LPS14474 II. Purl: PDF version: http://purl.access.gpo.gov/GPO/LPS14475 OCLC 47968140

2001-17118 **Y 1.1/8:107-171**

Providing for consideration of H.R. 2647, Legislative Branch Appropriations Act, 2002. — [2001]

2 p. ; — (Report / 107th Congress, 1st session, House of Representatives ; 107-171) Shipping list no.: 2001-0293-P. ●Item 1008-C ●Item 1008-C (online) ●Item 1008-D (MF) ●Item 1008-D (online)

I. Purl: Text version: http://purl.access.gpo.gov/GPO/LPS14470 II. Purl: PDF version: http://purl.access.gpo.gov/GPO/LPS14471 OCLC 47958357

2001-17119 **Y 1.1/8:107-172**

Providing for consideration of H.R. 2505, Human Cloning Prohibition Act of 2001. — [2001]

5 p. ; — (Report / 107th Congress, 1st session, House of Representatives ; 107-172) Shipping list no.: 2001-0292-P. ●Item 1008-C ●Item 1008-C (online) ●Item 1008-D (MF) ●Item 1008-D (online)

I. Purl: Text version: http://purl.access.gpo.gov/GPO/LPS14476 II. Purl: PDF version: http://purl.access.gpo.gov/GPO/LPS14477 OCLC 47958141

2001-17120 **Y 1.1/8:107-173**

Defense Production Act Amendments of 2001. — [2001]

9 p. ; — (Report / 107th Congress, 1st session, House of Representatives ; 107-173) Shipping list no.: 2001-0295-P. ●Item 1008-C ●Item 1008-C (online) ●Item 1008-D (MF) ●Item 1008-D (online)

I. Purl: Text version: http://purl.access.gpo.gov/GPO/LPS14432 II. Purl: PDF version: http://purl.access.gpo.gov/GPO/LPS14433 OCLC 47934050

2001-17121 **Y 1.1/8:107-175/PT.1**

To extend the authorization of the Drug-Free Communities Support Program for an additional 5 years, to authorize a National Community Antidrug Coalition Institute, and for other purposes. — 2001- v. ; — (Rept. / 107th Congress, 1st session, House of Representatives ; 107-175) Shipping list no.: 2001-0292-P (pt. 1). ●Item 1008-C ●Item 1008-C (online) ●Item 1008-D (MF) ●Item 1008-D (online)

I. Purl: Pt. 1, text version: http://purl.access.gpo.gov/GPO/LPS14416 II. Purl: Pt. 1, PDF version: http://purl.access.gpo.gov/GPO/LPS14417 OCLC 47932478

2001-17122 **Y 1.1/8:107-176/PT.1**

United States-Jordan Free Trade Area Implementation Act. — 2001- v. ; — (Rept. / 107th Congress, 1st session, House of Representatives ; 107-176) Shipping list no.: 2001-0292-P (pt. 1). ●Item 1008-C ●Item 1008-C (online) ●Item 1008-D (MF) ●Item 1008-D (online)

I. Purl: Pt. 1, text version: http://purl.access.gpo.gov/GPO/LPS14414 II. Purl: Pt. 1, PDF version: http://purl.access.gpo.gov/GPO/LPS14415 OCLC 47932472

2001-17123 **Y 1.1/8:107-177**

Comprehensive Energy Research and Technology Act of 2001. — [2001]

377 p. ;— (Report / 107th Congress, 1st session, House of Representatives ; 107-177) Shipping list no.: 2001-0303-P. ●Item 1008-C ●Item 1008-C (online) ●Item 1008-D (MF) ●Item 1008-D (online)

I. Purl: Text version: http://purl.access.gpo.gov/GPO/LPS14638
II. Purl: PDF version: http://purl.access.gpo.gov/GPO/LPS14640
OCLC 47991828

2001-17124 **Y 1.1/8:107-178**

Providing for consideration of H.R. 4, Securing America's Future Energy Act of 2001. —[2001]

22 p. ;— (Report / 107th Congress, 1st session, House of Representatives ; 107-178) Shipping list no.: 2001-0292-P. ●Item 1008-C ●Item 1008-C (online) ●Item 1008-D (MF) ●Item 1008-D (online)

I. Purl: Text version: http://purl.access.gpo.gov/GPO/LPS14613
II. Purl: PDF version: http://purl.access.gpo.gov/GPO/LPS14614
OCLC 47981823

2001-17125 **Y 1.1/8:107-179**

Providing for consideration of motions to suspend the rules. —[2001]

[1] leaf ;— (Report / 107th Congress, 1st session, House of Representatives ; 107-179) Shipping list no.: 2001-0293-P. ●Item 1008-C ●Item 1008-C (online) ●Item 1008-D (MF) ●Item 1008-D (online)

I. Purl: Text version: http://purl.access.gpo.gov/GPO/LPS14472
II. Purl: PDF version: http://purl.access.gpo.gov/GPO/LPS14473
OCLC 47958383

2001-17126 **Y 1.1/8:107-180**

Appalachian Regional Development Reauthorization Act of 2001. — [2001]

16 p. ;— (Report / 107th Congress, 1st session, House of Representatives ; 107-180) Shipping list no.: 2001-0300-P. ●Item 1008-C ●Item 1008-C (online) ●Item 1008-D (MF) ●Item 1008-D (online)

I. Purl: Text version: http://purl.access.gpo.gov/GPO/LPS14643
II. Purl: PDF version: http://purl.access.gpo.gov/GPO/LPS14644
OCLC 47992052

2001-17127 **Y 1.1/8:107-181**

Expressing the sense of the Congress regarding tuberous sclerosis. —[2001]

5 p. ;— (Report / 107th Congress, 1st session, House of Representatives ; 107-181) Shipping list no.: 2001-0300-P. ●Item 1008-C ●Item 1008-C (online) ●Item 1008-D (MF) ●Item 1008-D (online)

I. Purl: Text version: http://purl.access.gpo.gov/GPO/LPS14641
II. Purl: PDF version: http://purl.access.gpo.gov/GPO/LPS14642
OCLC 47991915

2001-17128 **Y 1.1/8:107-182**

Urging increased federal funding for juvenile (Type 1) diabetes research. —[2001]

5 p. ;— (Report / 107th Congress, 1st session, House of Representatives ; 107-182) Shipping list no.: 2001-0300-P. ●Item 1008-C ●Item 1008-C (online) ●Item 1008-D (MF) ●Item 1008-D (online)

I. Purl: Text version: http://purl.access.gpo.gov/GPO/LPS14663
II. Purl: PDF version: http://purl.access.gpo.gov/GPO/LPS14664
OCLC 47991863

2001-17129 **Y 1.1/8:107-183**

Expressing support for a National Reflex Sympathetic Dystrophy (RSD) Awareness Month. —[2001]

5 p. ;— (Report / 107th Congress, 1st session, House of Representatives ; 107-183) Shipping list no.: 2001-0300-P. ●Item 1008-C ●Item 1008-C (online) ●Item 1008-D (MF) ●Item 1008-D (online)

I. Purl: Text version: http://purl.access.gpo.gov/GPO/LPS14636
II. Purl: PDF version: http://purl.access.gpo.gov/GPO/LPS14637
OCLC 47998293

2001-17130 **Y 1.1/8:107-184**

Providing for consideration of H.R. 2563, Bipartisan Patient Protection Act. —[2001]

48 p. ;— (Report / 107th Congress, 1st session, House of Representatives ; 107-184) Shipping list no.: 2001-0293-P. ●Item 1008-C ●Item 1008-C (online) ●Item 1008-D (MF) ●Item 1008-D (online)

I. Purl: Text version: http://purl.access.gpo.gov/GPO/LPS14400
II. Purl: PDF version: http://purl.access.gpo.gov/GPO/LPS14401
OCLC 47924191

2001-17131 **Y 1.1/8:107-185**

Providing for pro forma sessions during the summer district work period. —[2001]

[1] leaf ;— (Report / 107th Congress, 1st session, House of Representatives ; 107-185) Shipping list no.: 2001-0293-P. ●Item 1008-C ●Item 1008-C (online) ●Item 1008-D (MF) ●Item 1008-D (online)

I. Purl: Text version: http://purl.access.gpo.gov/GPO/LPS14500
II. Purl: PDF version: http://purl.access.gpo.gov/GPO/LPS14501
OCLC 47956538

2001-17132 **Y 1.1/8:107-186**

Born-Alive Infants Protection Act of 2001. —[2001]

38 p. ;— (Report / 107th Congress, 1st session, House of Representatives ; 107-186) Shipping list no.: 2001-0292-P. ●Item 1008-C ●Item 1008-C (online) ●Item 1008-D (MF) ●Item 1008-D (online)

I. Purl: Text version: http://purl.access.gpo.gov/GPO/LPS14468
II. Purl: PDF version: http://purl.access.gpo.gov/GPO/LPS14469
OCLC 47958345

2001-17133 **Y 1.1/8:107-187**

To provide for work authorization for nonimmigrant spouses of treaty traders and treaty investors. —[2001]

7 p. ;— (Report / 107th Congress, 1st session, House of Representatives ; 107-187) Shipping list no.: 2001-0295-P. ●Item 1008-C ●Item 1008-C (online) ●Item 1008-D (MF) ●Item 1008-D (online)

I. Purl: Text version: http://purl.access.gpo.gov/GPO/LPS14502
II. Purl: PDF version: http://purl.access.gpo.gov/GPO/LPS14503
OCLC 47956543

2001-17134 **Y 1.1/8:107-188**

To provide for work authorization for nonimmigrant spouses of intracompany transferees, and to reduce the period of time during which certain intracompany transferees have to be continuously employed before applying for admission to the United States. —[2001]

11 p. ;— (Report / 107th Congress, 1st session, House of Representatives ; 107-188) Shipping list no.: 2001-0295-P. ●Item 1008-C ●Item 1008-C (online) ●Item 1008-D (MF) ●Item 1008-D (online)

I. Purl: Text version: http://purl.access.gpo.gov/GPO/LPS14504
II. Purl: PDF version: http://purl.access.gpo.gov/GPO/LPS14505
OCLC 47956549

2001-17135 **Y 1.1/8:107-189**

Report on the operations of the State Justice Institute. —[2001]

10 p. ;— (Report / 107th Congress, 1st session, House of Representatives ; 107-189) Shipping list no.: 2001-0295-P. ●Item 1008-C ●Item 1008-C (online) ●Item 1008-D (MF) ●Item 1008-D (online)

I. Purl: Text version: http://purl.access.gpo.gov/GPO/LPS14430 II. Purl: PDF version: http://purl.access.gpo.gov/GPO/LPS14431 OCLC 47933989

2001-17136 **Y 1.1/8:107-190**

Patent and Trademark Office Authorization Act of 2002. — [2001]
21 p. ; — (Report / 107th Congress, 1st session, House of Representatives ; 107-190) Shipping list no.: 2001-0292-P. ●Item 1008-C ●Item 1008-C (online) ●Item 1008-D (MF) ●Item 1008-D (online)
I. Purl: Text version: http://purl.access.gpo.gov/GPO/LPS14478 II. Purl: PDF version: http://purl.access.gpo.gov/GPO/LPS14479 OCLC 47958182

2001-17137 **Y 1.1/8:107-191/PT.1**

Farm Security Act of 2001. — 2001-
v. ; — (Rept. / 107th Congress, 1st session, House of Representatives ; 107-191) Shipping list no.: 2001-0300-P (pt. 1). ●Item 1008-C ●Item 1008-C (online) ●Item 1008-D (MF) ●Item 1008-D (online)
I. Purl: Pt. 1, text version: http://purl.access.gpo.gov/GPO/LPS14730 II. Purl: Pt. 1, PDF version: http://purl.access.gpo.gov/GPO/LPS14731 OCLC 48027382

2001-17138 **Y 1.1/8:107-192/PT.1**

Financial Services Antifraud Network Act of 2001. — 2001-
v. ; — (Rept. / 107th Congress, 1st session, House of Representatives ; 107-192) Shipping list no.: 2001-0293-P (pt. 1). ●Item 1008-C ●Item 1008-C (online) ●Item 1008-D (MF) ●Item 1008-D (online)
I. Purl: Pt. 1, text version: http://purl.access.gpo.gov/GPO/LPS14418 II. Purl: Pt. 1, PDF version: http://purl.access.gpo.gov/GPO/LPS14419 OCLC 47932482

2001-17139 **Y 1.1/8:107-193/PT.1**

James Guelff and Chris McCurley Body Armor Act of 2001. — 2001-
v. ; — (Rept. / 107th Congress, 1st session, House of Representatives ; 107-193) Shipping list no.: 2001-0293-P (pt. 1). ●Item 1008-C ●Item 1008-C (online) ●Item 1008-D (MF) ●Item 1008-D (online)
I. Purl: Pt. 1, text version: http://purl.access.gpo.gov/GPO/LPS14420 II. Purl: Pt. 1, PDF version: http://purl.access.gpo.gov/GPO/LPS14421 OCLC 47932484

SENATE
Washington, DC 20510

2001-17140 **Y 1.3:S.PUB.107-8**

The Hart Senate Office Building. — [2001?]
1 folded sheet (8 p.) : — (S. pub. ; 107-8) Shipping list no.: 2001-0288-P. ●Item 0998-A-01
OCLC 47888622

EQUAL EMPLOYMENT OPPORTUNITY COMMISSION
Washington, DC 20506

2001-17141 **Y 3.EQ 2:2/915.002**

Enforcement guidance. — [1996]
●Item 1059-A-01 (online)
I. Purl: http://purl.access.gpo.gov/GPO/LPS14068 OCLC 37009961

JAPAN-UNITED STATES FRIENDSHIP COMMISSION
Washington, DC 20009

2001-17142 **Y 3.L 52:2/2001043269**

State planning & reconfiguration. — [2001]
●Item 1089-A-05 (online)
I. Purl: http://purl.access.gpo.gov/GPO/LPS14665 OCLC 47983956

2001-17143 **Y 3.L 52:2/2001043287**

Accounting guide for LSC recipients. — [1997]
●Item 1089-A-05 (online)
I. Purl: http://purl.access.gpo.gov/GPO/LPS14667 OCLC 47985351

NUCLEAR REGULATORY COMMISSION
Washington, DC 20555

2001-17144 **Y 3.N 88:10/1275/V.14**

Operating experience feedback report. — 1987-
v. : Shipping list no.: 92-1202-M (v. 5, addendum), 93-0160-M (v. 7), 93-0925-M (v. 8), 93-0832-M (v. 9), 94-0815-M (v. 10), 2001-0098-M (v. 14). ●Item 1051-H-02 (MF) ●Item 1051-H-02 (online) S/N 052-020-00075-1 (v.5, addendum) (paper copy); 052-020-00308-4 (v.7) (paper copy); 052-020-00321-1 (v.8) (paper copy); 052-020-00333-5 (v.9) (paper copy); 052-020-00433-1 (v.10) (paper copy); 052-020-00824-8 (v.14) (paper copy)
I. Purl: http://purl.access.gpo.gov/GPO/LPS14813 OCLC 26091519

2001-17145 **Y 3.N 88:10/1714**

Draft environmental impact statement for the construction and operation of an independent spent fuel storage installation on the Reservation of the Skull Valley Band of Goshute Indians and the related transportation facility in Tooele County, Utah. — [2000]
1 v. (various pagings) : Shipping list no.: 2001-0229-M. ●Item 1051-H-02 (MF) ●Item 1051-H-02 (online) S/N 052-020-00790-0 (paper copy)
I. Purl: http://purl.access.gpo.gov/GPO/LPS14840 OCLC 48049782

2001-17146 **Y 3.N 88:10/1718**

Standard review plan for the review of an application for a Mixed Oxide (MOX) fuel fabrication facility. — 2000.
1 v. (various paging) ; Shipping list no.: 2001-0229. ●Item 1051-H-02 (MF) ●Item 1051-H-02 (online) S/N 052-021-00807-8 (paper copy)
I. Purl: http://purl.access.gpo.gov/GPO/LPS14841 OCLC 47781478

2001-17147 **Y 3.N 88:10/1726**

Predictions of spent fuel heatup after a complete loss of spent fuel pool coolant. — 2000.
vii, 32, 5, 4 p. : Shipping list no.: 2001-0110-M. ●Item 1051-H-02 (MF) S/N 052-020-00794-2 (paper copy)
I. Purl: http://purl.access.gpo.gov/GPO/LPS5834 OCLC 48049817

2001-17148 **Y 3.N 88:10/1738**

Technical study of spent fuel pool accident risk at decommissioning nuclear power plants. — 2001.
1 v. (various pagings) : Shipping list no.: 2001-0274-M. ●Item 1051-H-02 (MF) ●Item 1051-H-02 (online) S/N 052-021-00835-3 (paper copy)
I. Purl: http://purl.access.gpo.gov/GPO/LPS14839 OCLC 48049627

189-688 D-01 -- 4 : QL 3

2001-17149 Y 3.N 88:25/6119/V.1-/REV.2

MELCOR computer code manuals. — Rev. 2. — 2000-
v. : Shipping list no.: 2001-0229-M (v. 1), 2001-0235-M (v. 2). Contents: v. 1. Primer and user's guides, version 1.8.5 — v. 2. Reference manuals, version 1.8.5. ●Item 1051-H-11 (MF) S/N 052-021-01915-7 (v.1) (paper copy); 052-021-01919-0 (v.2) (paper copy)
OCLC 48049793

2001-17150 Y 3.N 88:25/6150/V.1-5/REV.2

SCDAP/RELAP5/MOD 3.3 code manual. — Rev. 2. — 2001.
5 v. : Shipping list no.: 2001-0229-M (v. 1-3), 2001-0235-M (v. 4-5). Contents: v. 1. Code architecture and interface of thermal hydraulic and core behavior models — v. 2. Modeling of reactor core and vessel behavior during severe accidents — v. 3. User's guide and input manual — v. 4. MATPRO—a library of materials properties for light-water-reactor accident analysis — v. 5. Assessment of modeling of reactor core behavior during severe accidents. ●Item 1051-H-11 (MF) S/N 052-021-01922-0 (v.1) (paper copy); 052-021-01928-9 (v.2) (paper copy); 052-021-01923-8 (v.3) (paper copy); 052-021-01927-1 (v.4) (paper copy); 052-021-01925-4 (v.5) (paper copy)
OCLC 48034034

2001-17151 Y 3.N 88:25/6584/V.1-4

Evaluation of the Hualien quarter scale model seismic experiment. — 2001.
4 v. : Shipping list no.: 2001-0299-M. Contents: v. 1. Description of experiment and summary of results / prepared by C.A. Miller, C.J. Costantino — v. 2. Geotechnical site characterization review / prepared by C.A. Miller ... [et al.] — v. 3. Results of the forced vibration tests / prepared by C.A. Miller, C.J. Costanino — v. 4. Response of the model to seismic events / prepared by C.A. Miller, C.J. Costanino. ●Item 1051-H-11 (MF) S/N 052-021-01937-8 (v.1) (paper copy); 052-021-01938-6 (v.2) (paper copy); 052-021-01939-4 (v.3) (paper copy); 052-021-01940-8 (v.4) (paper copy)
OCLC 48040474

2001-17152 Y 3.N 88:25/6704/V.1-2

Assessment of environmental qualification practices and condition monitoring techniques for low-voltage electric cables. — 2001.
2 v. : Shipping list no.: 2001-0255-M (v. 1-2). Contents: v. 1. LOCA test results — v. 2. Condition monitoring test results. ●Item 1051-H-11 (MF) S/N 052-021-1932-7 (v.1) (paper copy); 052-021-1930-1 (v.2) (paper copy)
OCLC 48024125

2001-17153 Y 3.N 88:25/6707

Seismic analysis of a reinforced concrete containment vessel model. — 2001.
1 v. (various pagings) : Shipping list no.: 2001-0371-M. ●Item 1051-H-11 (MF) S/N 052-021-01945-9 (paper copy)
OCLC 48041102

2001-17154 Y 3.N 88:25/6708

Surface complexation modeling of uranium (VI) adsorption on natural mineral assemblages. — 2001.
xx, 214 p. : Shipping list no.: 2001-0340-M. ●Item 1051-H-11 (MF) S/N 052-021-01942-4 (paper copy)
OCLC 48040823

2001-17155 Y 3.N 88:26/6706

Capacity of steel and concrete containment vessels with corrosion damage. — 2001.
1 v. (various pagings) : Shipping list no.: 2001-0371-M. ●Item 1051-H-11 S/N 052-021-01936-0 (paper copy)
OCLC 48049720

UNITED STATES INSTITUTE OF PEACE
Washington, DC 20503

2001-17156 Y 3.P 31:20/66

Peacekeeping in Africa. — [2001]
11 p. ; — (Special report ; 66) ●Item 1063-K (online)
I. Purl: http://purl.access.gpo.gov/GPO/LPS14816 OCLC 46851626

2001-17157 Y 3.P 31:20/2001043535

How terrorism ends. — [1999]
11 p. : — (Special report) ●Item 1063-K (online)
I. Purl: http://purl.access.gpo.gov/GPO/LPS14739 OCLC 42518990

2001-17158 Y 3.P 31:20/2001043793

The Taliban and Afghanistan. — [1998]
11 p. : — (Special report) ●Item 1063-K (online)
I. Purl: http://purl.access.gpo.gov/GPO/LPS14791 OCLC 40835877

UNITED STATES SENTENCING COMMISSION
Washington, DC 20004

2001-17159 Y 3.SE 5:2 R 29

Report of the United States Sentencing Commission to the Judicial Conference of the United States. — [1999]
7 p. ; Shipping list no.: 2000-0409-M. ●Item 1094 (MF)
OCLC 44658002

2001-17160 Y 3.SE 5:2 R 29/999-2

Report of the United States Sentencing Commission to the Judicial Conference of the United States. — [1999]
5 p. ; Shipping list no.: 2000-0409-M. ●Item 1094 (MF)
OCLC 44804823

WATER WESTERN POLICY REVIEW ADVISORY COMMISSION Denver Co.

2001-17161 Y 3.2:AD 9/D 63

How SSA's disability programs can be improved. — [1998]
59, [2] p. : Shipping list no.: 99-0003-P. Contents: Summary of recommendations — Making the disability determination process more consistent and equitable — Making the application process faster, more accessible, and more understandable for individuals seeking help — Strengthening the public's trust in the integrity of the programs — Helping disabled individuals continue or return to work — Providing a better understanding of the dynamics of program changes. ●Item 1089 ●Item 1089 (online)
I. Purl: http://purl.access.gpo.gov/GPO/LPS14200 OCLC 40119293

AGING, Special Committee on, Senate
Washington, DC 20510

2001-17162 Y 4.AG 4:S.HRG.107-79

Technology and prescription drug safety. — 2001.
iii, 73 p. : — (S. hrg. ; 107-79) Shipping list no.: 2001-0305-P. ●Item 1009-B-01 ●Item 1009-B-01 (online) ●Item 1009-C-01 (MF) ●Item 1009-C-01 (online)
I. Purl: Text version: http://purl.access.gpo.gov/GPO/LPS14673
II. Purl: PDF version: http://purl.access.gpo.gov/GPO/LPS14674
OCLC 47996789

AGRICULTURE, Committee on, House Washington, DC 20515

2001-17163 **Y 4.AG 8/1:107-10**

Formulation of the 2002 farm bill. — 2001.
xv, 1673 p. : Shipping list no.: 2001-0042-S. ●Item 1010-A ●Item 1010-B (MF)
OCLC 47989116

APPROPRIATIONS, Committee on, House Washington, DC 20515

2001-17164 **Y 4.AP 6/1:C 73/2/2002/PT.4**

Y 4.AP 6/1:C 73/2/2002/PT.9

Departments of Commerce, Justice, and State, the Judiciary, and related agencies appropriations for 2002. — 2001-
v. : Shipping list no.: 2001-0261-P (pt. 1), 2001-0247-P (pt. 3), 2001-0278-P (pt. 4), 2001-0292-P (pt. 9). Contents: pt. 1. Justification of the budget estimates, Department of Commerce — pt. 3. Justification of the budget estimates, Department of State, Maritime Administration, the judiciary — pt. 4. Justification of the budget estimates, Broadcasting Board of Governors .... — pt. 9. Testimony of members of Congress and other interested individuals and organizations. ●Item 1011 ●Item 1011-A (MF)
OCLC 47366642

2001-17165 **Y 4.AP 6/1:EN 2/2/2002/PT.2**

Y 4.AP 6/1:EN 2/2/2002/PT.4

Y 4.AP 6/1:EN 2/2/2002/PT.6-7

Energy and water development appropriations for 2002. — 2001-
v. : Shipping list no.: 2001-0026-S (pts. 2, 4), 2001-0303-P (pt. 6), 2001-0224-P (pt. 7). Contents: pt. 2. Department of Army—Corps of Engineers, fiscal year 2002 budget justifications — pt. 4. Department of Energy fiscal year 2002 budget justifications — pt. 6. Department of Energy, Atomic Energy Defense Activities ... — pt. 7. Testimony of members of Congress and other interested individual and organizations. ●Item 1011 ●Item 1011-A (MF)
OCLC 47005595

2001-17166 **Y 4.AP 6/1:F 76/6/2002/PT.1 A-1 B**

Foreign operations, export financing, and related programs appropriations for 2002. — 2001-
v. : Shipping list no.: 2001-0263-P (pt. 1A), 2001-0040-S (pt. 1B). Contents: pt. 1A. Justification of budget estimates ... — pt. 1B. Official justification of budget estimates, Agency for International Development. ●Item 1011 ●Item 1011-A (MF)
OCLC 47815525

2001-17167 **Y 4.AP 6/1:T 68/4/2002/PT.1**

Department of Transportation and related agencies appropriations for 2002. — 2001-
v. : Shipping list no.: 2001-0292-P (pt. 1) Contents: pt. 1. 2002 budget justifications, Department of Transportation .... ●Item 1011 ●Item 1011-A (MF)
OCLC 47911906

2001-17168 **Y 4.AP 6/1:T 71/2002/PT.2**

Treasury, Postal Service, and general government appropriations for fiscal year 2002. — 2001-
v : Shipping list no.: 2001-0278-P (pt. 1), 2001-0290-P (pt. 2), 2001-0272 (pt. 3). Contents: pt. 1. Department of the Treasury ... — pt. 2. Executive Office of the President and funds appropriated to the President and independent agencies — pt. 3 Statements of members of Congress and other interested individuals and organizations. ●Item 1011 ●Item 1011-A (MF)
OCLC 47815543

APPROPRIATIONS, Committee on, Senate Washington, DC 20510

2001-17169 **Y 4.AP 6/2:S.HRG.107-47**

The National writing project. — 2001.
iii, 44 p. ; — (S. hrg. ; 107-47) Shipping list no.: 2001-0292-P. ●Item 1033 ●Item 1033 (online) ●Item 1034 (MF) ●Item 1034 (online)
I. Purl: Text version: http://purl.access.gpo.gov/GPO/LPS14375
II. Purl: PDF version: http://purl.access.gpo.gov/GPO/LPS14376
OCLC 47835426

2001-17170 **Y 4.AP 6/2:S.HRG.107-94**

Employment needs of Amish youth. — 2001.
iii, 296 p. ; — (S. hrg. ; 107-94) Shipping list no.: 2001-0292-P. ●Item 1033 ●Item 1033-A (MF)
OCLC 47917481

2001-17171 **Y 4.AP 6/2:S.HRG.107-99**

Muscular dystrophy. — 2001.
iii, 38 p. ; — (S. hrg. ; 107-99) Shipping list no.: 2001-0302-P. ●Item 1033 ●Item 1033 (online) ●Item 1034 (MF) ●Item 1034 (online)
I. Purl: Text version: http://purl.access.gpo.gov/GPO/LPS14693
II. Purl: PDF version: http://purl.access.gpo.gov/GPO/LPS14694
OCLC 47835157

2001-17172 **Y 4.AP 6/2:S.HRG.107-104**

Coalbed methane development in Montana. — 2001.
vi, 71 p. : — (S. hrg. ; 107-104) Shipping list no.: 2001-0305-P. ●Item 1033 ●Item 1033 (online) ●Item 1034 (MF) ●Item 1034 (online)
I. Purl: Text version: http://purl.access.gpo.gov/GPO/LPS14685
II. Purl: PDF version: http://purl.access.gpo.gov/GPO/LPS14686
OCLC 47922938

ARMED SERVICES, Committee on, House Washington, DC 20515

2001-17173 **Y 4.AR 5/2 A:2001-2002/19**

Department of Defense's role in combating terrorism and force protection lessons learned since the attack on the U.S.S. Cole. — 2001.
iii, 78 p. ; Shipping list no.: 2001-0302-P. ●Item 1012-C-01 ●Item 1012-D-01 (MF)
OCLC 47848091

BANKING, HOUSING, AND URBAN AFFAIRS, Committee on, Senate Washington, DC 20510

2001-17174 **Y 4.B 22/3:S.HRG.106-036**

Nominations of Richard Court Houseworth, Nuria I. Fernandez, Marjory E. Searing, and Robert S. Larussa. — 2001.
iii, 42 p. ; — (S. hrg. ; 106-036) Shipping list no.: 2001-0292-P. ●Item 1035-C ●Item 1035-D (MF)
OCLC 47976241

2001-17175 **Y 4.B 22/3:S.HRG.106-1020**

Competition and innovation in the credit card industry at the consumer and network level. — 2001.
iii, 107 p. : — (S. hrg. ; 106-1020) Shipping list no.: 2001-0306-P. ●Item 1035-C ●Item 1035-D (MF)
OCLC 47997972

2001-17176 **Y 4.B 22/3:S.HRG.106-1031**

Reforms of the World Bank and other multilateral development banks. — 2001.
iii, 56 p. ;— (S. hrg. ; 106-792) Shipping list no.: 2001-0305-P. ●Item 1035-C ●Item 1035-D (MF)
OCLC 47998047

2001-17177 **Y 4.B 22/3:S.HRG.106-1042**

Nominations of Richard Court Houseworth, Nuria I. Fernandez, Marjory E. Searing, and Robert S. Larussa. — 2001.
iii, 72 p. ;— (S. hrg. ; 106-1042) Shipping list no.: 2001-0300-P. ●Item 1035-C ●Item 1035-D (MF)
OCLC 47834156

BUDGET, Committee on the, House
Washington, DC 20515

2001-17178 **Y 4.B 85/3:107-6**

Perspectives on the economic outlook. — 2001.
iii, 80 p. : Shipping list no.: 2001-0300-P. ●Item 1035-B-01 ●Item 1035-B-01 (online) ●Item 1035-B-02 (MF) ●Item 1035-B-02 (online)
I. Purl: Text version: http://purl.access.gpo.gov/GPO/LPS14709
II. Purl: PDF version: http://purl.access.gpo.gov/GPO/LPS14710
OCLC 48003003

2001-17179 **Y 4.B 85/3:107-7**

Members' day. — 2001.
iv, 72 p. ; Shipping list no.: 2001-0303-P. ●Item 1035-B-01 ●Item 1035-B-01 (online) ●Item 1035-B-02 (MF) ●Item 1035-B-02 (online)
I. Purl: Text version: http://purl.access.gpo.gov/GPO/LPS14711
II. Purl: PDF version: http://purl.access.gpo.gov/GPO/LPS14713
OCLC 48003052

2001-17180 **Y 4.B 85/3:107-8**

Department of Education fiscal year 2002 budget priorities. — 2001.
iii, 72 p. ; Shipping list no.: 2001-0306-P. ●Item 1035-B-01 ●Item 1035-B-01 (online) ●Item 1035-B-02 (MF) ●Item 1035-B-02 (online)
I. Purl: Text version: http://purl.access.gpo.gov/GPO/LPS14714
II. Purl: PDF version: http://purl.access.gpo.gov/GPO/LPS14715
OCLC 48003063

ENERGY AND COMMERCE
Committee on, House
Washington, DC 20515

2001-17181 **Y 4.C 73/8:107-21**

FCC Chairman Michael K. Powell. — 2001.
iii, 84 p. ; Shipping list no.: 2001-0284-P. ●Item 1019-A-01 ●Item 1019-B-01 (MF)
OCLC 47862850

2001-17182 **Y 4.C 73/8:107-22**

An examination of existing federal statutes addressing information privacy. — 2001.
iii, 92 p. ; Shipping list no.: 2001-0284-P. ●Item 1019-A-01 ●Item 1019-A-01 (online) ●Item 1019-B-01 (MF) ●Item 1019-B-01 (online)
I. Purl: Text version: http://purl.access.gpo.gov/GPO/LPS14317
II. Purl: PDF version: http://purl.access.gpo.gov/GPO/LPS14318
OCLC 47757687

2001-17183 **Y 4.C 73/8:107-23**

Patients first. — 2001.
v, 274 p. : Shipping list no.: 2001-0302-P. ●Item 1019-A-01 ●Item 1019-B-01 (MF)
OCLC 47886605

2001-17184 **Y 4.C 73/8:107-24**

The Internet Freedom and Broadband Deployment Act of 2001. — 2001.
iii, 151 p. ; Shipping list no.: 2001-0278-P. ●Item 1019-A-01 ●Item 1019-A-01 (online) ●Item 1019-B-01 (MF) ●Item 1019-B-01 (online)
I. Purl: Text version: http://purl.access.gpo.gov/GPO/LPS14315
II. Purl: PDF version: http://purl.access.gpo.gov/GPO/LPS14316
OCLC 47670593

2001-17185 **Y 4.C 73/8:107-25**

Election night coverage by the networks. — 2001.
iii, 242 p. ; Shipping list no.: 2001-0290-P. ●Item 1019-A-01 ●Item 1019-A-01 (online) ●Item 1019-B-01 (MF) ●Item 1019-B-01 (online)
I. Purl: Text version: http://purl.access.gpo.gov/GPO/LPS14428
II. Purl: PDF version: http://purl.access.gpo.gov/GPO/LPS14429
OCLC 47933882

2001-17186 **Y 4.C 73/8:107-26**

The Electricity Emergency Act of 2001. — 2001.
iii, 277 p. ; Shipping list no.: 2001-0302-P. ●Item 1019-A-01 ●Item 1019-B-01 (MF)
OCLC 47886612

2001-17187 **Y 4.C 73/8:107-27**

Increase penalties for common carrier violations of the Communications Act of 1934. — 2001.
iii, 49 p. ; Shipping list no.: 2001-0300-P. ●Item 1019-A-01 ●Item 1019-A-01 (online) ●Item 1019-B-01 (MF) ●Item 1019-B-01 (online)
I. Purl: Text version: http://purl.access.gpo.gov/GPO/LPS14767
II. Purl: PDF version: http://purl.access.gpo.gov/GPO/LPS14768
OCLC 47795796

2001-17188 **Y 4.C 73/8:107-30**

Continuing concerns over imported pharmaceuticals. — 2001.
iii, 191 p. : Shipping list no.: 2001-0304-P. ●Item 1019-A-01 ●Item 1019-B-01 (MF)
OCLC 47842186

2001-17189 **Y 4.C 73/8:107-31**

Ensuring compatibility with enhanced 911 emergency calling systems. — 2001.
iii, 67 p. ; Shipping list no.: 2001-0303-P. ●Item 1019-A-01 ●Item 1019-A-01 (online) ●Item 1019-B-01 (MF) ●Item 1019-B-01 (online)
I. Purl: Text version: http://purl.access.gpo.gov/GPO/LPS14769
II. Purl: PDF version: http://purl.access.gpo.gov/GPO/LPS14770
OCLC 48022474

2001-17190 **Y 4.C 73/8:107-32**

Advancing the health of the American people. — 2001.
iii, 74 p. : Shipping list no.: 2001-0305-P. ●Item 1019-A-01 ●Item 1019-B-01 (MF)
OCLC 48022540

JOINT ECONOMIC COMMITTEE
Washington, DC 20510

2001-17191 **Y 4.EC 7: C 73/11**

Compendium of staff studies on tax policy. — [2000 i.e. 2001]
v, 145 p. :— (S. prt. ; 106-86) Shipping list no.: 2001-0304-P. ●Item 1000-B ●Item 1000-C (MF)
OCLC 48005631

2001-17192 **Y 4.EC 7:M 74/34**

Compendium of staff studies of current issues in monetary policy. — [2000 i.e. 2001]

v, 57 p. : — (S. prt. ; 106-74) Shipping list no.: 2001-0305-P. ●Item 1000-B ●Item 1000-C (MF)

OCLC 47923682

ENERGY AND NATURAL RESOURCES, Committee on, Senate Washington, DC 20510

2001-17193 **Y 4.EN 2:S.HRG.107-89**

Nuclear power industry. — 2001.

iii, 52 p. ; — (S. hrg. ; 107-89) Shipping list no.: 2001-0300-P. ●Item 1040-A ●Item 1040-A (online) ●Item 1040-B (MF) ●Item 1040-B (online)

I. Purl: Text version: http://purl.access.gpo.gov/GPO/LPS14691 II. Purl: PDF version: http://purl.access.gpo.gov/GPO/LPS14692 OCLC 47842960

2001-17194 **Y 4.EN 2:S.HRG.107-90/PT.1**

U.S. energy trends. — 2001-

v. ; — (S. hrg. ; 107-90) Shipping list no.: 2001-0290-P (pt.1). ●Item 1040-A ●Item 1040-A (online) ●Item 1040-B (MF) ●Item 1040-B (online)

I. Purl: Pt. 1, text version: http://purl.access.gpo.gov/GPO/LPS14422 II. Purl: Pt. 1, PDF version: http://purl.access.gpo.gov/GPO/LPS14423 OCLC 47932490

2001-17195 **Y 4.EN 2:S.PRT.(CONG-SESS-NOS.)EN**

Legislative calendar.

v. ; (71986-8: S. prt.) ●Item 1040-A ●Item 1040-B (MF)

OCLC 03455645

FINANCE, Committee on, Senate Washington, DC 20510

2001-17196 **Y 4.F 49:S.HRG.107-48**

Tax relief for small business and farmers. — 2001.

iii, 61 p. : — (S. hrg. ; 107-48) Shipping list no.: 2001-0300-P. ●Item 1038-A ●Item 1038-B (MF)

OCLC 47998110

2001-17197 **Y 4.F 49:S.HRG.107-60**

Tax code complexity. — 2001.

iv, 147 p. ; — (S. hrg. ; 107-60) Shipping list no.: 2001-0306-P. ●Item 1038-A ●Item 1038-B (MF)

OCLC 47989128

FOREIGN RELATIONS, Committee on, Senate Washington, DC 20510

2001-17198 **Y 4.F 76/2:S.HRG.107-91**

U.S. security interests in Europe. — 2001.

iii, 45 p. ; — (S. hrg. ; 107-91) Shipping list no.: 2001-0300-P. ●Item 1039-A ●Item 1039-A (online) ●Item 1039-B (MF) ●Item 1039-B (online)

I. Purl: Text version: http://purl.access.gpo.gov/GPO/LPS14689 II. Purl: PDF version: http://purl.access.gpo.gov/GPO/LPS14690 OCLC 47855294

2001-17199 **Y 4.F 76/2:S.PRT.107-41**

Membership and jurisdiction of subcommittees. — 2001.

ii, 7 p. ; — (S. prt. ; 107-41) Shipping list no.: 2001-0306-P. ●Item 1039-A ●Item 1039-A (online) ●Item 1039-B (MF) ●Item 1039-B (online)

I. Purl: Text version: http://purl.access.gpo.gov/GPO/LPS14695 II. Purl: PDF version: http://purl.access.gpo.gov/GPO/LPS14696 OCLC 47976160

2001-17200 **Y 4.G 4:S.HRG.107-64**

Assisted living in the 21st century. — 2001.

iii, 96 p. : — (S. hrg. ; 107-64) Shipping list no.: 2001-0295-P. ●Item 1009-B-01 ●Item 1009-C-01 (MF)

OCLC 47834445

GOVERNMENT REFORM AND OVERSIGHT, Committee on, House Washington, DC 20515

2001-17201 **Y 4.G 74/7:AC 2/13**

U.S. General Accounting Office. — 2001.

iii, 94 p. : Shipping list no.: 2001-0300-P. ●Item 1016-A ●Item 1016-A (online) ●Item 1016-B (MF) ●Item 1016-B (online)

I. Purl: Text version: http://purl.access.gpo.gov/GPO/LPS14651 II. Purl: PDF version: http://purl.access.gpo.gov/GPO/LPS14652 OCLC 48003109

2001-17202 **Y 4.G 74/7:AN 8/14**

The Anthrax Vaccine Immunization Program—what have we learned? — 2001.

iv, 1108 p. : Shipping list no.: 2001-0302-P. ●Item 1016-A ●Item 1016-A (online) ●Item 1016-B (MF) ●Item 1016-B (online)

I. Purl: Text version: http://purl.access.gpo.gov/GPO/LPS14601 II. Purl: PDF version: http://purl.access.gpo.gov/GPO/LPS14602 OCLC 47980861

2001-17203 **Y 4.G 74/7:C 16/6**

Cancer care for the new millennium—integrative oncology. — 2001.

iv, 358 p. : Shipping list no.: 2001-0300-P. ●Item 1016-A ●Item 1016-A (online) ●Item 1016-B (MF) ●Item 1016-B (online)

I. Purl: Text version: http://purl.access.gpo.gov/GPO/LPS14653 II. Purl: PDF version: http://purl.access.gpo.gov/GPO/LPS14655 OCLC 48003140

2001-17204 **Y 4.G 74/7:C 73/39**

Compliance with the Federal Financial Management Improvement Act of 1996. — 2001.

96 p. : Shipping list no.: 2001-0279-P. ●Item 1016-A ●Item 1016-A (online) ●Item 1016-B (MF) ●Item 1016-B (online)

I. Purl: Text version: http://purl.access.gpo.gov/GPO/LPS14319 II. Purl: PDF version: http://purl.access.gpo.gov/GPO/LPS14320 OCLC 47671794

2001-17205 **Y 4.G 74/7:EL 2/12**

Agency response to the Electronic Freedom of Information Act. — 2001.

iii, 146 p. ; Shipping list no.: 2001-0261-P. ●Item 1016-A ●Item 1016-A (online) ●Item 1016-B (MF) ●Item 1016-B (online)

I. Purl: Text version: http://purl.access.gpo.gov/GPO/LPS14245 II. Purl: PDF version: http://purl.access.gpo.gov/GPO/LPS14246 OCLC 47349629

2001-17206 **Y 4.G 74/7:F 27/3**

Felonies and favors. — 2001.

iii, 265 p. : Shipping list no.: 2001-0295-P. ●Item 1016-A ●Item 1016-A (online) ●Item 1016-B (MF) ●Item 1016-B (online)

I. Purl: Text version: http://purl.access.gpo.gov/GPO/LPS14599 II. Purl: PDF version: http://purl.access.gpo.gov/GPO/LPS14600 OCLC 47851428

2001-17207 **Y 4.G 74/7:F 95/7**

Rising fuel prices and the appropriate federal response. — 2001.
iii, 293 p. : Shipping list no.: 2001-0305-P. ●Item 1016-A ●Item 1016-A (online) ●Item 1016-B (MF) ●Item 1016-B (online)
I. Purl: Text version: http://purl.access.gpo.gov/GPO/LPS14656 II. Purl: PDF version: http://purl.access.gpo.gov/GPO/LPS14657 OCLC 47886610

2001-17208 **Y 4.G 74/7:H 34/24**

H.R. 4401, the Health Care Infrastructure Investment Act of 2000. — 2001.
iii, 133 p. : Shipping list no.: 2001-0290-P. ●Item 1016-A ●Item 1016-A (online) ●Item 1016-B (MF) ●Item 1016-B (online)
I. Purl: http://purl.access.gpo.gov/GPO/LPS14593 II. Purl: http://purl.access.gpo.gov/GPO/LPS14594 OCLC 47886611

2001-17209 **Y 4.G 74/7:J 98/15**

The Justice Department's implementation of the Independent Counsel Act. — 2001.
iii, 1109 p. ; Shipping list no.: 2001-0293-P. ●Item 1016-A ●Item 1016-A (online) ●Item 1016-B (MF) ●Item 1016-B (online)
I. Purl: Text version: http://purl.access.gpo.gov/GPO/LPS14597 II. Purl: PDF version: http://purl.access.gpo.gov/GPO/LPS14598 OCLC 47851429

2001-17210 **Y 4.G 74/7:M 53/2**

Mercury in medicine—are we taking unnecessary risks? — 2001.
iii, 801 p. : Shipping list no.: 2001-0304-P. ●Item 1016-A ●Item 1016-A (online) ●Item 1016-B (MF) ●Item 1016-B (online)
I. Purl: Text version: http://purl.access.gpo.gov/GPO/LPS14658 II. Purl: PDF version: http://purl.access.gpo.gov/GPO/LPS14659 OCLC 47886608

2001-17211 **Y 4.G 74/7:M 66/12**

Ethnic minority disparities in cancer treatment. — 2001.
iii, 90 p. : Shipping list no.: 2001-0300-P. ●Item 1016-A ●Item 1016-A (online) ●Item 1016-B (MF) ●Item 1016-B (online)
I. Purl: Text version: http://purl.access.gpo.gov/GPO/LPS14660 II. Purl: PDF version: http://purl.access.gpo.gov/GPO/LPS14662 OCLC 48003164

2001-17212 **Y 4.G 74/7:P 19/12**

Reinventing paperwork? — 2001.
iii, 232 p. ; Shipping list no.: 2001-0272-P. ●Item 1016-A ●Item 1016-A (online) ●Item 1016-B (MF) ●Item 1016-B (online)
I. Purl: Text version: http://purl.access.gpo.gov/GPO/LPS14263 II. Purl: PDF version: http://purl.access.gpo.gov/GPO/LPS14264 OCLC 47855271

2001-17213 **Y 4.G 74/7:P 94/32**

Legislative proposals to reform the government's approach to property management, S. 2805, the Federal Property Asset Management Reform Act; and H.R. 3285, the Federal Asset Management Improvement Act. — 2001.
iii, 181 p. : Shipping list no.: 2001-0295-P. ●Item 1016-A ●Item 1016-A (online) ●Item 1016-B (MF) ●Item 1016-B (online)
I. Purl: http://purl.access.gpo.gov/GPO/LPS14595 II. Purl: http://purl.access.gpo.gov/GPO/LPS14596 OCLC 47980881

2001-17214 **Y 4.G 74/7:ST 2/26**

Beyond community standards and a constitutional level of care? — 2001.
iii, 180 p. ; Shipping list no.: 2001-0279-P. ●Item 1016-A ●Item 1016-A (online) ●Item 1016-B (MF) ●Item 1016-B (online)
I. Purl: Text version: http://purl.access.gpo.gov/GPO/LPS14266 II. Purl: PDF version: http://purl.access.gpo.gov/GPO/LPS14267 OCLC 47855564

2001-17215 **Y 4.G 74/7:T 27/8**

Combating terrorism. — 2000.
iii, 55 p. ; ●Item 1016-B (MF)
I. Purl: Text version: http://purl.access.gpo.gov/GPO/LPS9758 II. Purl: PDF version: http://purl.access.gpo.gov/GPO/LPS9654 OCLC 46848807

2001-17216 **Y 4.G 74/7:T 53/(DATE)**

Title 5, United States Code, government organization and employees.
v. ; ●Item 1022-C (MF) ●Item 1016-A ●Item 1016-A (online) ●Item 1016-B (MF) ●Item 1016-B (online)
I. Purl: http://purl.access.gpo.gov/GPO/LPS14243 OCLC 28103446

2001-17217 **Y 4.G 74/7:W 53/3**

Federal wetlands policy. — 2001.
iii, 660 p. : Shipping list no.: 2001-0300-P. ●Item 1016-A ●Item 1016-A (online) ●Item 1016-B (MF) ●Item 1016-B (online)
I. Purl: Text version: http://purl.access.gpo.gov/GPO/LPS14603 II. Purl: PDF version: http://purl.access.gpo.gov/GPO/LPS14604 OCLC 47980885

GOVERNMENTAL AFFAIRS, Committee on, Senate
Washington, DC 20510

2001-17218 **Y 4.G 74/9:S.HRG.107-39**

Nomination of Sean O'Keefe. — 2001.
iii, 93 p. ; — (S. hrg. ; 107-39) Shipping list no.: 2001-0260-P. ●Item 1037-B ●Item 1037-B (online) ●Item 1037-C (MF) ●Item 1037-C (online)
I. Purl: Text version: http://purl.access.gpo.gov/GPO/LPS14377 II. Purl: PDF version: http://purl.access.gpo.gov/GPO/LPS14378 OCLC 47268530

2001-17219 **Y 4.G 74/9:S.HRG.107-65**

High risk. — 2001.
iii, 54 p. ; 24 cm. — (S. hrg. ; 107-65) Shipping list no.: 2001-0303-P. ●Item 1037-B ●Item 1037-B (online) ●Item 1037-C (MF) ●Item 1037-C (online)
I. Purl: Text version: http://purl.access.gpo.gov/GPO/LPS14687 II. Purl: PDF version: http://purl.access.gpo.gov/GPO/LPS14688 OCLC 47998069

INDIAN AFFAIRS, Select Committee on, Senate
Washington, DC 20510

2001-17220 **Y 4.IN 2/11:S.HRG.107-88**

Goals and priorities of the Alaska native community. — 2001.
iii, 300 p. : — (S. hrg. ; 107-88) Shipping list no.: 2001-0295-P. ●Item 1009-B-05 ●Item 1009-C-05 (MF)
OCLC 47917504

INTERNATIONAL RELATIONS, Committee on, House
Washington, DC 20315

2001-17221 **Y 4.IN 8/16:AN 2**
A review of the Andean Initiative. — 2001.
iii, 56 p. ; Shipping list no.: 2001-0306-P. ●Item 1017-A-01 ●Item 1017-B-01 (MF)
OCLC 48003167

2001-17222 **Y 4.IN 8/16:AP 6**
Authorizing appropriation for fiscal years 2002 and 2003 for the Department of State and the Broadcasting Board of Governors, and for other purposes. — 2001.
vii, 576 p. ; Shipping list no.: 2001-0295-P. ●Item 1017-A-01 ●Item 1017-B-01 (MF)
OCLC 47840569

2001-17223 **Y 4.In 8/16:F 76/21**
U.S. foreign policy in East Asia and the Pacific. — 2001.
iii, 60 p. ; Shipping list no.: 2001-0292-P. ●Item 1017-A-01 ●Item 1017-B-01 (MF)
OCLC 47851809

2001-17224 **Y 4.IN 8/16:F 76/22**
Amending the Foreign Assistance Act of 1961 to authorize assistance to prevent, treat, and monitor HIV/AIDS in Sub-Saharan Africa and other developing countries; and expressing the sense of Congress in support of victims of torture. — 2001.
iii, 77 p. ; Shipping list no.: 2001-0305-P. ●Item 1017-A-01 ●Item 1017-B-01 (MF)
OCLC 48003180

2001-17225 **Y 4.IN 8/16:R 27/15/2001**
Annual report of the U.S. Commission on International Religious Freedom. — 2001.
iii, 57 p. ; Shipping list no.: 2001-0305-P. ●Item 1017-A-01 ●Item 1017-B-01 (MF)
OCLC 47933947

2001-17226 **Y 4.IN 8/16:SCH 6**
U.S. scholars detained in China. — 2001.
iii, 58 p. ; Shipping list no.: 2001-0305-P. ●Item 1017-A-01 ●Item 1017-B-01 (MF)
OCLC 48003268

2001-17227 **Y 4.IN 8/16:SU 2/5**
The Sudan Peace Act; and condemning the recent order by the Taliban regime of Afghanistan to require Hindus in Afghanistan to wear symbols identifying them as Hindu. — 2001.
iii, 35 p. ; Shipping list no.: 2001-0305-P. ●Item 1017-A-01 ●Item 1017-B-01 (MF)
OCLC 48003340

2001-17228 **Y 4.IN 8/16:UN 3/3**
The U.S.-European relationship. — 2001.
iii, 43 p. ; Shipping list no.: 2001-0258-P. ●Item 1017-A-01 ●Item 1017-B-01 (MF)
OCLC 47800920

2001-17229 **Y 4.IN 8/16:UN 3/4**
The United States' war on AIDS. — 2001.
iii, 84 p. ; Shipping list no.: 2001-0300-P. ●Item 1017-A-01 ●Item 1017-B-01 (MF)
OCLC 47848965

2001-17230 **Y 4.IN 8/16:UN 35/23**
Has the U.N. Commission on Human Rights lost its course? — 2001.
iii, 92 p. : Shipping list no.: 2001-0305-P. ●Item 1017-A-01 ●Item 1017-B-01 (MF)
OCLC 48003623

JUDICIARY, Committee on, House
Washington, DC 20515

2001-17231 **Y 4.J 89/1:107/8**
ICANN, new gTLDS, and the protection of intellectual property. — 2001.
iii, 121 p. : Shipping list no.: 2001-0260-P. ●Item 1020-A ●Item 1020-B (MF)
OCLC 47682250

2001-17232 **Y 4.J 89/1:107/11**
Federal Prison Industries Competition in Contracting Act of 2001. — 2001.
iii, 149 p. : Shipping list no.: 2001-0279-P. ●Item 1020-A ●Item 1020-B (MF)
OCLC 47778957

2001-17233 **Y 4.J 89/1:107/13**
State and local implementation of existing charitable choice programs. — 2001.
iii, 82 p. ; Shipping list no.: 2001-0292-P. ●Item 1020-A ●Item 1020-B (MF)
OCLC 47916513

2001-17234 **Y 4.J 89/1:107/14**
Technology, Education, and Copyright Harmonization Act of 2001. — 2001.
iii, 26 p. ; Shipping list no.: 2001-0292-P. ●Item 1020-A ●Item 1020-B (MF)
OCLC 47916568

2001-17235 **Y 4.J 89/1:107/15**
Reauthorization of the U.S. Department of Justice. — 2001.
iii, 60 p. ; Shipping list no.: 2001-0302-P. ●Item 1020-A ●Item 1020-B (MF)
OCLC 48016360

2001-17236 **Y 4.J 89/1:107/16**
U.S. Patent and Trademark Office operations and funding. — 2001.
iii, 61 p. ; Shipping list no.: 2001-0300-P. ●Item 1020-A ●Item 1020-B (MF)
OCLC 48005384

2001-17237 **Y 4.J 89/1:107/17**
Constitutional role of faith-based organizations in competitions for federal social service funds. — 2001.
iii, 91 p. ; Shipping list no.: 2001-0300-P. ●Item 1020-A ●Item 1020-B (MF)
OCLC 48016424

2001-17238 **Y 4.J 89/1:107/18**
Internet Freedom and Broadband Deployment Act of 2001. — 2001.
iii, 75 p. : Shipping list no.: 2001-0301-P. ●Item 1020-A ●Item 1020-B (MF)
OCLC 48005459

2001-17239 **Y 4.J 89/1:107/19**
American Broadband Competition Act of 2001 and the Broadband Competition and Incentives Act of 2001. — 2001.
iv, 140 p. : Shipping list no.: 2001-0295-P. ●Item 1020-A ●Item 1020-B (MF)
OCLC 47933941

2001-17240 **Y 4.J 89/1:107/21**

INS and the Executive Office for Immigration Review. — 2001.
iii, 137 p. : Shipping list no.: 2001-0304-P. ●Item 1020-A ●Item 1020-B (MF)
OCLC 48003695

2001-17241 **Y 4.J 89/1:107/22**

Guestworker visa programs. — 2001.
iii, 45 p. : Shipping list no.: 2001-0303-P. ●Item 1020-A ●Item 1020-B (MF)
OCLC 48003740

2001-17242 **Y 4.J 89/1:107/24**

Unsolicited Commercial Electronic Mail Act of 2001 and the Anti-Spamming Act of 2001. — 2001.
iii, 70 p. ; Shipping list no.: 2001-0305-P. ●Item 1020-A ●Item 1020-B (MF)
OCLC 48016470

2001-17243 **Y 4.J 89/1-16:(DATE)**

Legislative calendar.
v. ; ●Item 1020-A ●Item 1020-B (MF)
OCLC 02550581

HEALTH, LABOR, EDUCATION & PENSIONS
Committee on, Senate
Washington, DC 20510

2001-17244 **Y 4.L 11/4:(NOS.)**

Legislative calendar.
v. ; (S. prt.) ●Item 1043-A
OCLC 46981307

PRINTING, Joint Committee on,
Washington, DC 20510

2001-17245 **Y 4.P 93/1:7/9/SUPP./2001**

Government paper samples. — [2001]
1 v. (loose-leaf) ; Shipping list no.: 2001-0300-P. ●Item 1004-B
OCLC 47978162

ENVIRONMENT AND PUBLIC WORKS,
Committee on, Senate
Washington, DC 20510

2001-17246 **Y 4.P 96/10:S.HRG.106-957**

Brownfield [sic] Revitalization and Environmental Restoration Act of 2001. — 2001.
iv, 101 p. : — (S. hrg. ; 106-957) Shipping list no.: 2001-0290-P. ●Item 1045-A ●Item 1045-A (online) ●Item 1045-B (MF) ●Item 1045-B (online)
I. Purl: Text version: http://purl.access.gpo.gov/GPO/LPS14379
II. Purl: PDF version: http://purl.access.gpo.gov/GPO/LPS14380
OCLC 47788066

2001-17247 **Y 4.P 96/10:S.HRG.106-971**

Proposed rule changes to the TMDL and NPDES permit programs. — 2001.
viii, 597 p. : — (S. hrg. ; 106-971) Shipping list no.: 2001-0268-P. ●Item 1045-A ●Item 1045-A (online) ●Item 1045-B (MF) ●Item 1045-B (online)
I. Purl: Text version: http://purl.access.gpo.gov/GPO/LPS14008
II. Purl: PDF version: http://purl.access.gpo.gov/GPO/LPS14009
OCLC 47729832

2001-17248 **Y 4.P 96/10:S.HRG.106-1037**

Fort Peck Fish Hatchery Authorization Act of 2000. — 2001.
iii, 68 p. : — (S. hrg. ; 106-1037) Shipping list no.: 2001-0305-P. ●Item 1045-A ●Item 1045-A (online) ●Item 1045-B (MF) ●Item 1045-B (online)
I. Purl: Text version: http://purl.access.gpo.gov/GPO/LPS14707
II. Purl: PDF version: http://purl.access.gpo.gov/GPO/LPS14708
OCLC 48003756

2001-17249 **Y 4.P 96/10:S.PRT.106-77**

Resolutions adopted by the Committee on Environment and Public Works, United States Senate, approving water projects and public building prospectuses during the 106th Congress. — 2001.
vi, 135 p. ; — (S. prt. ; 106-77) Shipping list no.: 2001-0191-P. ●Item 1045-A ●Item 1045-A (online) ●Item 1045-B (MF) ●Item 1045-B (online)
I. Purl: Text version: http://purl.access.gpo.gov/GPO/LPS14535
II. Purl: PDF version: http://purl.access.gpo.gov/GPO/LPS14536
OCLC 46805687

RESOURCES
Committee on, House,
Washington, DC 20515

2001-17250 **Y 4.R 31/3:107-2**

Hearing on H.R. 107, H.R. 400, and H.R. 452. — 2001.
iii, 93 p. : Shipping list no.: 2001-0272-P. ●Item 1023-A ●Item 1023-A (online) ●Item 1023-B (MF) ●Item 1023-B (online)
I. Purl: Text version: http://purl.access.gpo.gov/GPO/LPS14605
II. Purl: PDF version: http://purl.access.gpo.gov/GPO/LPS14606
OCLC 47989169

2001-17251 **Y 4.R 31/3:107-4**

Hearing on H.R. 146, H.R. 182, and H.R. 601. — 2001.
iv, 161 p. : Shipping list no.: 2001-0254-P. ●Item 1023-A ●Item 1023-A (online) ●Item 1023-B (MF) ●Item 1023-B (online)
I. Purl: Text version: http://purl.access.gpo.gov/GPO/LPS13954
II. Purl: PDF version: http://purl.access.gpo.gov/GPO/LPS13955
OCLC 47860854

2001-17252 **Y 4.R 31/3:107-5**

H.R. 643, H.R. 645, and H.R. 700. — 2001.
iii, 105 p. : Shipping list no.: 2001-0290-P. ●Item 1023-A ●Item 1023-A (online) ●Item 1023-B (MF) ●Item 1023-B (online)
I. Purl: Text version: http://purl.access.gpo.gov/GPO/LPS14491
II. Purl: PDF version: http://purl.access.gpo.gov/GPO/LPS14492
OCLC 47956817

2001-17253 **Y 4.R 31/3:107-8**

Yosemite Valley plan. — 2001.
iii, 114 p. : Shipping list no.: 2001-0306-P. ●Item 1023-A ●Item 1023-A (online) ●Item 1023-B (MF) ●Item 1023-B (online)
I. Purl: Text version: http://purl.access.gpo.gov/GPO/LPS14724
II. Purl: PDF version: http://purl.access.gpo.gov/GPO/LPS14725
OCLC 48005658

2001-17254 **Y 4.R 31/3:107-11**

Comprehensive conservation planning and the operation and maintenance backlog in the National Wildlife Refuge System. — 2001.
iii, 43 p. ; Shipping list no.: 2001-0305-P. ●Item 1023-A ●Item 1023-A (online) ●Item 1023-B (MF) ●Item 1023-B (online)
I. Purl: Text version: http://purl.access.gpo.gov/GPO/LPS14670
II. Purl: PDF version: http://purl.access.gpo.gov/GPO/LPS14671
OCLC 47989214

SCIENCE, Committee on, House Washington, DC 20515

2001-17255 **Y 4.SCI 2:107-1**

Vision 2001. — 2001.
iii, 94 p. : Shipping list no.: 2001-0295-P. ●Item 1025-A-01 ●Item 1025-A-02 (MF)
OCLC 47855811

2001-17256 **Y 4.SCI 2:107-3**

K-12th grade math and science education. — 2001.
iii, 60 p. ; Shipping list no.: 2001-0300-P. ●Item 1025-A-01 ●Item 1025-A-02 (MF)
OCLC 47996774

SECURITY AND COOPERATION IN EUROPE, Commission on, Washington, DC 20515

2001-17257 **Y 4.SE 2:C 41**

Chechen parliamentarians. — 2001.
iv, 12 p. ; Shipping list no.: 2001-0305-P. ●Item 1089-C ●Item 1089-C (online) ●Item 1089-D (MF) ●Item 1089-D (online)
I. Purl: http://purl.access.gpo.gov/GPO/LPS14623 OCLC 47981018

TRANSPORTATION AND INFRASTRUCTURE, Committee on, House Washington, DC 20515

2001-17258 **Y 4.T 68/2:106-92**

The future of aviation technology "Is the sky the limit?". — 2001.
v, 164 p. : Shipping list no.: 2001-0268-P. ●Item 1024-A-01 ●Item 1024-B-01 (MF)
OCLC 47863072

2001-17259 **Y 4.T 68/2:106-101**

Implementation of the Federal Railroad Administration grade-crossing whistle ban law. — 2000 [i.e. 2001]
vi, 502 p. : Shipping list no.: 2001-0268-P. ●Item 1024-A-01 ●Item 1024-B-01 (MF)
OCLC 47861660

2001-17260 **Y 4.T 68/2:106-110**

Airline delays. — 2001.
vi, 237 p. : Shipping list no.: 2001-0279-P. ●Item 1024-A-01 ●Item 1024-B-01 (MF)
OCLC 47863023

2001-17261 **Y 4.T 68/2:106-111**

Challenges associated with building new runways. — 2001.
vi, 138 p. : Shipping list no.: 2001-0279-P. ●Item 1024-A-01 ●Item 1024-B-01 (MF)
OCLC 47863387

2001-17262 **Y 4.T 68/2:106-114**

Slot lottery at LaGuardia Airport. — 2000 [i.e. 2001]
vi, 183 p. : Shipping list no.: 2001-0295-P. ●Item 1024-A-01 ●Item 1024-B-01 (MF)
OCLC 47924162

2001-17263 **Y 4.T 68/2:107-3**

Improving water quality. — 2001.
v, 53 p. ; Shipping list no.: 2001-0272-P. ●Item 1024-A-01 ●Item 1024-B-01 (MF)
OCLC 47862861

2001-17264 **Y 4.T 68/2:107-6**

Brownfields, lessons from the field. — 2001.
v, 56 p. ; Shipping list no.: 2001-0305-P. ●Item 1024-A-01 ●Item 1024-A-01 (online) ●Item 1024-B-01 (MF) ●Item 1024-B-01 (online)
I. Purl: Text version: http://purl.access.gpo.gov/GPO/LPS14675 II. Purl: PDF version: http://purl.access.gpo.gov/GPO/LPS14676 OCLC 47996825

VETERANS' AFFAIRS, Committee on, House Washington, DC 20515

2001-17265 **Y 4.V 64/3:107-3**

H.R. 801, the Veterans' Opportunities Act of 2001, and VA's implementation of veterans' transitional housing assistance. — 2001.
iv, 155 p. ; Shipping list no.: 2001-0304-P. ●Item 1027-A ●Item 1027-B (MF)
OCLC 48003966

2001-17266 **Y 4.V 64/3:107-5**

Hearing III on information technology. — 2001.
iii, 120 p. : Shipping list no.: 2001-0295-P. ●Item 1027-A ●Item 1027-B (MF)
OCLC 47924141

VETERANS' AFFAIRS, Committee on, Senate Washington, DC 20510

2001-17267 **Y 4.V 64/4:S.PRT.(CONG-SESS-NOS.)LE**

Legislative calendar.
v. ; (?1987-8: S. prt.) ●Item 1046-A-01 ●Item 1046-A-02 (MF)
OCLC 02554300

WAYS AND MEANS, Committee on, House Washington, DC 20515

2001-17268 **Y 4.W 36:WMCP 107-2**

Written comments on taxpayer rights. — 2001.
iii, 19 p. ; Shipping list no.: 2001-0303-P. ●Item 1028-A ●Item 1028-B (MF)
OCLC 48005547

2001-17269 **Y 4.W 36:WMCP 107-3**

Written comments on temporarily suspending the duty on certain steam or other vapor generating boilers used in nuclear facilities. — 2001.
iii, 8 p. ; Shipping list no.: 2001-0302-P. ●Item 1028-A ●Item 1028-B (MF)
OCLC 48005491

2001-17270 **Y 4.W 36:107-4**

Medicare reform. — 2001.
iii, 85 p. : Shipping list no.: 2001-0306-P. ●Item 1028-A ●Item 1028-A (online) ●Item 1028-B (MF) ●Item 1028-B (online)
I. Purl: Text version: http://purl.access.gpo.gov/GPO/LPS14773 II. Purl: PDF version: http://purl.access.gpo.gov/GPO/LPS14774 OCLC 48024289

TITLE KEYWORD INDEX

A

Aberdeen Proving Ground , Maryland., Simulation of 2001-16573
ability of a point contact under zero entrainment 2001-16863
Ablemarle Sound , Virginia—North Carolina., Cape He 2001-16003
abroad , quarters allowances, and hardship differen 2001-16968
" , quarters allowances, and hardship differen 2001-16969
absorption characteristics of an orifice with a me 2001-16887
" of a 2DOF resonant liner with negative 2001-16888
" technology., SO2 removal using gas susp 2001-16078
abstracts ., Selected water-resources 2001-16584
abuse among older adults., Substance 2001-16510
" and addiction., Methamphetamine 2001-16538
" ., Anabolic steroid 2001-16535
" ., Inhalant 2001-16537
" . Volume II, Proceedings of the Community Epi 2001-16542
AC pavements., Performance trends of rehabilitated 2001-16988
academic affairs in the community college., Dimens 2001-16118
access and travel management plan., Hoonah Ranger 2001-15914
accident risk at decommissioning nuclear power pla 2001-17148
Accommodating students with disabilities in math a 2001-16219
accompany H.R. 2216, the Supplemental Appropriatio 2001-17097
Accountability in education. 2001-16202
" ., Assessments and 2001-16169
Accounting guide for LSC recipients. 2001-17143
" standards framework. 2001-16498
" standards framework implementation guid 2001-16499
accounts of the United States., National income an 2001-16025
accuracy by post-processing for finite element met 2001-16882
achievement in the California public school system 2001-16173
" test., Identifying differential item f 2001-16170
" ., Analytic issues in the assessment of 2001-16174
Acoustic absorption characteristics of an orifice 2001-16887
" fan testing., Performance optimization of 2001-16867
" liner codes for impedance education., Flo 2001-16886
" radiation., Application of the spectral e 2001-16890
Acquisition management. 2001-16494
" reform. 2001-16441
" reform. 2001-16476
" ., AIM-9X 2001-16451
" ., Contextual factors in second languag 2001-16233
" ., Defense 2001-16375
acquisitions ., Defense 2001-16417
Act for the Relief of Rita Mirembe Revell (a.k.a. 2001-15940
" to Amend the Taxpayer Relief Act of 1997 to Pr 2001-15937
" to Amend Title 38, United States Code, to Expa 2001-15936
" to Authorize the Secretary of the Interior and 2001-15935
" to Establish a Federal Interagency Task Force 2001-15933
" to Expedite the Construction of the World War 2001-15934
" to Extend for 4 Additional Months the Period f 2001-15939
Action mapping. 2001-16201
Active control of liner impedance by varying perfo 2001-16885
activities and attitudes., Survey of financial 2001-16979
" during the ..., Summary of legislative 2001-17061
" during the ... Congress by the Senate C 2001-17060
" of the Committee on Health, Education, 2001-17059
" of the Committee on House Administratio 2001-17086
" of the Committee on Ways and Means duri 2001-17083
" ., Annual report, fiscal year ..., of th 2001-16073
" ., Report of committee 2001-17084
" ., Summary of 2001-17085
actuator placement problem., A reduced order model 2001-16879
acute exacerbations of chronic obstructive pulmona 2001-16545
ADA tax incentives packet. 2001-16764
Adapting to community-based learning. 2001-16157
add the Republic of Georgia to the list of countri 2001-17072
ADD/ADHD ., Students with attention deficit disorde 2001-16225
addiction ., Methamphetamine abuse and 2001-16538
" ., Nicotine 2001-16539
additional views., Report on the activities of the 2001-17086
" 5 years, to authorize a National Commun 2001-17121
Additional Months the Period for Which Chapter 12 2001-15939
addressing information privacy., An examination of 2001-17182
" student problem behavior. Part III, Cre 2001-16123
Aden , Yemen, approaches to Bandar at Tawahi (Aden 2001-16034
" , Yemen, Bandar at Tawahi (Aden Harbor)., Gulf 2001-16035
Adequacy of rut bar data collection. 2001-16990
adjacent aquifers, and potential sources of basalt 2001-16577
" areas, Mesa County, Colorado., Geologic m 2001-16736
" forest areas], 1998., [Apache National Fo 2001-16597
" forest areas], 1998., [Apache National Fo 2001-16598
" forest areas], 1998., [Apache National Fo 2001-16599
" forest areas], 1998., [Apache National Fo 2001-16600
" forest areas], 1998., [Apache National Fo 2001-16601
" forest areas], 1998., [Apache National Fo 2001-16602
" forest areas], 1998., [Apache National Fo 2001-16603
" forest areas], 1998., [Apache National Fo 2001-16604
" to Forest Service areas]., [Ashley Nation 2001-16605
" to Forest Service areas]., [Ashley Nation 2001-16606
" to Forest Service areas]., [Ashley Nation 2001-16607
" to Forest Service areas]., [Ashley Nation 2001-16608
" to Forest Service areas]., [Ashley Nation 2001-16609
" to Forest Service areas]., [Ashley Nation 2001-16610
" to Forest Service areas]., [Ashley Nation 2001-16611
" to Forest Service areas]., [Ashley Nation 2001-16612
" to Forest Service areas]., [Ashley Nation 2001-16613
" to Forest Service areas]., [Ashley Nation 2001-16614
" to Forest Service areas]., [Ashley Nation 2001-16615
Adjusting special education aid for severity. 2001-16230
adjustment procedures for asphalt concrete pavemen 2001-16992
Adjuvant therapy for breast cancer. 2001-16527
administrative divisions., Algeria, 2001-16951
" divisions., Vietnam, 2001-16953
admission to the United States., To provide for wo 2001-17134
adopted and prospective adoptive children., The im 2001-16766
" by the Committee on Environment and Public 2001-17249
adoptive children., The immigration of adopted and 2001-16766
adsorption on natural mineral assemblages., Surfac 2001-17154
adult English language learner., Trauma and the 2001-16235

adults with learning disabilities., ESL instructio 2001-16131
" ., Substance abuse among older 2001-16510
Advance sheets., Decisions of the Comptroller Gene 2001-16331
advanced two equation turbulence models in the USM 2001-16877
Advancing the health of the American people. 2001-17190
advantages of constant power, variable ISP electro 2001-16857
adverse pressure gradients., Effectiveness of micr 2001-16872
advocate directory., Taxpayer 2001-16980
Aerodynamic shape optimization of two-dimensional 2001-16893
aeronautical chart. Atlanta., Sectional 2001-17002
" chart. Bethel., Sectional 2001-15980
" chart. Bethel., Sectional 2001-17003
" chart. Billings., Sectional 2001-17004
" chart. Cape Lisburne., Sectional 2001-15981
" chart. Cape Lisburne., Sectional 2001-17005
" chart. CC-9., World 2001-17022
" chart. CD-10., World 2001-15985
" chart. CD 10., World 2001-17023
" chart. CD-11., World 2001-15986
" chart. CD-11., World 2001-17024
" chart. CD-12., World 2001-15987
" chart. CD-12., World 2001-17025
" chart. CE-12, 13., World 2001-15988
" chart. CE-12, 13., World 2001-17026
" chart. CF-16., World 2001-17027
" chart. CF-17., World 2001-15989
" chart. CF-17., World 2001-17028
" chart. CF-18., World 2001-15990
" chart. CF-18., World 2001-17029
" chart. CF-19., World 2001-15991
" chart. CF-19., World 2001-17030
" chart. CG-18., World 2001-15992
" chart. CG-18., World 2001-17031
" chart. CG-19., World 2001-15993
" chart. CG-19., World 2001-17032
" chart. CG-20., World 2001-15994
" chart. CG-20., World 2001-17033
" chart. CG-21., World 2001-15995
" chart. CG-21., World 2001-17034
" chart. CH-24., World 2001-15996
" chart. CH-24., World 2001-17035
" chart. CH-25., World 2001-15997
" chart. CH-25., World 2001-17036
" chart. Cheyenne., Sectional 2001-17006
" chart. Green Bay., Sectional 2001-17007
" chart. Halifax., Sectional 2001-17008
" chart. Jacksonville., Sectional 2001-17009
" chart. Las Vegas., Sectional 2001-17010
" chart. Miami., Sectional 2001-17011
" chart. Montreal., Sectional 2001-17012
" chart. San Francisco., Sectional 2001-17013
" chart. Washington., Sectional 2001-17014
aerospace applications., High performance fortran 2001-16881
" platforms., Smart microsystems with phot 2001-16868
" testing. 2001-16454
afecta el alcohol el mundo de un nino?, De que man 2001-16512
affairs in the community college., Dimensions of m 2001-16118
" ., Explore the world of foreign 2001-16961
" ., Strategy and the revolution in military 2001-16060
" ., The revolution in military 2001-16061
affecting dispersion near highways., Issues 2001-16986
" secondary schools., Career development i 2001-16185
Afghanistan to require Hindus in Afghanistan to we 2001-17227
" to wear symbols identifying them as Hi 2001-17227
" ., The Taliban and 2001-17158
-Africa trade flows and effects of the Uruguay Rou 2001-16761
" trade flows and effects of the Uruguay Rou 2001-16762
" ., Peacekeeping in 2001-17156
African Americans who are blind., Providing servic 2001-16212
agencies appropriations bill, 2002., Departments o 2001-17106
" appropriations for 2002., Department of T 2001-17167
" appropriations for 2002., Departments of 2001-17164
" ., Statistical 2001-16351
" ., Statistical 2001-16354
agency fee collection practice for appraisers]., [2001-16336
" response to the Electronic Freedom of Infor 2001-17205
" scams., Modeling 2001-16326
agenda ., The President's management 2001-16946
Agent Orange . 2001-16429
Aging ., Surgeon General's Workshop, Health Promoti 2001-16504
agreement between the United States and the Social 2001-17070
agreements and U.S. trade and development policy., 2001-16761
" and U.S. trade and development policy., 2001-16762
"]., [Comments on Navy revocation of conc 2001-16332
" ., Agriculture trade 2001-16368
Agricultural exports. 2001-16442
Agricultural Research Service . 2001-15896
Agriculture to Use Funds Appropriated for Wildland 2001-15935
" trade agreements. 2001-16368
" , Volume 2, Subject series., 1997 censu 2001-15931
" , Volume 2, Subject series., 1997 censu 2001-15932
aid for severity., Adjusting special education 2001-16230
" handbook., Student financial 2001-16106
" handbook. Campus-based programs reference., St 2001-16107
" handbook. Direct loan and FFEL programs refere 2001-16111
" handbook. Federal Pell Grant program reference 2001-16109
" handbook. Institutional eligibility and partic 2001-16112
" handbook. State grant programs reference., Stu 2001-16108
" handbook. Student eligibility., Student financ 2001-16110
" regulations., Compilation of student financial 2001-16113
AIDS ., The United States' war on 2001-17229
AIM-9X acquisition. 2001-16451
Aiming high. 2001-16104
air quality with economic incentive programs., Imp 2001-16275
" rule for [the] synthetic organic chemical manu 2001-16281
" traffic-selection and training (AT-SAT) test p 2001-17046
air-breathing launch vehicle for single-state-to-o 2001-16870
Air Force aircraft. 2001-16456
" bombers. 2001-16463
" contract award for operation & maintenan 2001-16340
" privatization-in-place. 2001-16445
aircraft rockets, 2.75-inch spin stabilized, wrap 2001-16042
" rockets, 66mm light antitank weapon syste 2001-16042
" safety., Military 2001-16484
" ., Air Force 2001-16456
" ., F-22 2001-16466
airfoils under uncertain conditions., Aerodynamic 2001-16893
airlift ., Intratheater 2001-16490
Airline delays. 2001-17260
AIRS/AMSU/HSB . 2001-16896
Aix sponsa)., Wood duck (2001-15927
AK ., National compensation survey. Anchorage, 2001-16801
" ., National compensation survey. Anchorage, 2001-16802
" ., National compensation survey. Juneau, 2001-16833
" ., National compensation survey. Juneau, 2001-16834
al pueblo., Charlie va 2001-16243
" ., National compensation survey. Birmingham, 2001-16795
" ., National compensation survey. Birmingham, 2001-16796
" ., National compensation survey. Huntsville, 2001-16797
" ., National compensation survey. Huntsville, 2001-16798
" ., National compensation survey. Mobile, 2001-16799
" ., National compensation survey. Mobile, 2001-16800
Ala .)., Tuskegee National Forest, (2001-16635
Alabama ., Hodges quadrangle, 2001-16664
" ., Hurricane quadrangle, 2001-16644
" , 1997., Birmingham South quadrangle, 2001-16654
" , 1997., Helena quadrangle, 2001-16652
" , 1998., Cahaba Heights quadrangle, 2001-16653

" , 1998., Leeds quadrangle, 2001-16655
Alabama ZIP4 state directory. 2001-16921
Alabama—Jefferson Co ., 1997., Birmingham North qua 2001-16657
" ., 1998., Irondale quadrangle, 2001-16656
Alamosa River basin, southwest Colorado, 1995-97., 2001-16569
Alaska by the U.S. Geological Survey, 1985-1992., 2001-16588
" native community., Goals and priorities of 2001-17220
" , Oregon ZIP4 state directory. 2001-16936
Alaska Marine Mammal Tissue Archival Project ., Per 2001-15955
Alaskan forests., Insects and diseases of 2001-15901
Alcohol and other drug use among college students 2001-16134
" el mundo de un nino?, De que manera afecta 2001-16512
algal blooms in US waters., National assessment of 2001-15969
Algeria . 2001-16950
" . 2001-16952
" , *administrative divisions.* 2001-16951
algorithm development., Motion cueing 2001-16874
" intercomparison., Turbulence 2001-15975
" intercomparison., Turbulence 2001-15976
aliens ., Naturalization of 2001-16357
allegations *of connections between CIA and the Con* 2001-16949
Alliance ., Lessons learned from the evaluation of 2001-16168
allocation *to subcommittees of budget totals for f* 2001-17065
allocations for fiscal year 2002., Report on the r 2001-17100
" for fiscal year 2002., *Report on the r* 2001-17108
" for fiscal year 2002., Report on the r 2001-17112
allowances for foreign areas., Maximum travel per 2001-16966
" for foreign areas., Maximum travel per 2001-16967
" , and hardship differentials., U.S. Depa 2001-16968
" , *and hardship differentials., U.S. Depa* 2001-16969
alloy ., Morphological stability of a binary 2001-15954
alluvial aquifer in eastern Arkansas, 2000., *Statu* 2001-16576
alone Nacelle for acoustic fan testing., Performan 2001-16867
alternative definitions of transfer., Community co 2001-16240
" *fuels data tables.* 2001-16095
" route., Taking an 2001-16079
Alternatives *to traditional transportation fuels.* 2001-16094
ambient conditions and simulation of hydrodynamics 2001-16570
Amend the Taxpayer Relief Act of 1997 *to Provide* f 2001-15937
Amend Title 38, United States Code, to Expand Elig 2001-15936
amended *by Public Law 95-164.*, Federal Mine Safety 2001-16550
Amending the Foreign Assistance Act of 1961 to aut 2001-17224
America *'s future., Taking the next bold step to* 2001-16162
" 's stories., Telling 2001-16839
American kestrel (Falco *sparverius).* 2001-15923
" military heritage. 2001-16074
" people., Advancing the health of the 2001-17190
American Broadband Competition Act of 2001 and the 2001-17239
Amish *youth., Employment needs of* 2001-17170
Anabolic steroid abuse. 2001-16535
analyses in sediment transport, hydraulics, and st 2001-15913
analysis and procedure for determining space envir 2001-16853
" by the U.S. Geological Survey National Wa 2001-16579
" *database., The forest inventory and* 2001-15910
" of a reinforced concrete containment vess 2001-17153
" *of ambient conditions and simulation of h* 2001-16570
" of China Ocean Shipping Co., 1994-1997., 2001-16306
" of pathways of residential lead exposure 2001-16289
" of regulatory guidance for health monitor 2001-16891
" of state and county population changes by 2001-15946
" *of the Soviet Union, 1947-1991., CIA's* 2001-16956
Analytic issues in the assessment of student achie 2001-16174
Anchorage *, AK., National compensation survey.* 2001-16801
" , AK., National compensation survey. 2001-16802
" ., VFR *terminal area chart.* 2001-15982
Andean Initiative ., *A review of the* 2001-17221
Andover quadrangle, New Hampshire—Merrimack Co. 2001-16727
angle and number of jets on mixing and emissions f 2001-16875
Antarctica ., National Imagery and Mapping Agency n 2001-16017
" ., National Imagery and Mapping Agency n 2001-17038
Anthrax Vaccine Immunization Program — what have we 2001-17202
Anti-Spamming Act of 2001., Unsolicited Commercial 2001-17242
anticipated services in the Individualized Educati 2001-16129
antitank weapon systems, 3.5-inch rockets, and M3A 2001-16042
Apache National Forest (Ariz.), Sitgreaves Nationa .), *and other adjacent forest areas], 1998.,* [2001-16597
" .), *and other adjacent forest areas], 1998., [* 2001-16598
" .), and other adjacent forest areas], 1998., [2001-16599
" .), and other adjacent forest areas], 1998., [2001-16600
" .), and other adjacent forest areas], 1998., [2001-16601
" .), and other adjacent forest areas], 1998., [2001-16602
" .), *and other adjacent forest areas], 1998., [* 2001-16603
" .), and other adjacent forest areas], 1998., [2001-16604
APEX *method in image sharpening and the use of low* 2001-15961
Appalachian Basin of northeast Ohio, southwest New 2001-16737
Appalachian Regional Development Reauthorization A of 2001. 2001-17126
appliance repair services]., [Protest of Marine Co 2001-16343
application *for a Mixed Oxide (MOX) fuel fabricati* 2001-17146
" for employment authorization. 2001-16767
" *of the spectral element method to acou* 2001-16890
applications and implications for fiberoptic and c 2001-15949
" to aerospace platforms., Smart micros 2001-16868
" ., Durability of geosynthetics for hig 2001-16991
" ., High performance fortran for aerosp 2001-16881
" ., *Solid lubrication fundamentals and* 2001-16850
Applying federal civil rights laws to public chart 2001-16120
" *for admission to the United States., To p* 2001-17134
" positive behavioral support and functiona 2001-16122
appraisers]., [State agency fee collection practic 2001-16336
Apprenticeship for teaching. 2001-16234
approach to assess hydrologic effects of urbanizat 2001-16574
" *to property management, S. 2805, the Fede* 2001-17213
approaches to Bandar at Tawahi (Aden Harbor)., Gul 2001-16034
appropriate *attention on the issues of neighborhoo* 2001-17114
" federal response., Rising fuel prices 2001-17207
appropriated contingent funds., Request to use pre 2001-17081
appropriation for fiscal years 2002 and 2003 for t 2001-17222
appropriations bill, 2002., Departments of Veteran 2001-17106
" *bill, 2002., Foreign operations, ex* 2001-17094
" bill, 2002., Legislative branch 2001-17116
" *bill, 2002., Treasury, Postal Servi* 2001-17099
" for fiscal year 2002., Treasury, Po 2001-17168
" for the fiscal year ending Septembe 2001-17096
" for 2002., Department of Transporta 2001-17167
" for 2002., Departments of Commerce, 2001-17164
" *for 2002., Energy and water develop* 2001-17165
" for 2002., Foreign operations, expo 2001-17166
" ., [Immigration & Naturalization *Ser* 2001-16337
Approving the extension of nondiscriminatory treat 2001-17064
" water projects and public building prosp 2001-17249
approximation to conditional dissipation rate for 2001-16883
appurtenances ., Design construction and maintenanc 2001-16994
April 1997 ., *Precipitation in the northern plains,* 2001-16558
aquifer in eastern Arkansas, 2000., Status of wate 2001-16576
" *in the San Luis Valley, Colorado., Nitrate* 2001-16578
" properties near Bill Williams Mountain, Wi 2001-16571
" test conducted in a glacial outwash deposi 2001-16561
aquifers in the Lower Platte South Natural Resourc 2001-16564
" , and potential sources of basalt recharge 2001-16577
" *, Black Hills of South Dakota and Wyoming,* 2001-16575

archeological investigations at Cedar Breaks Natio **2001-16753**
" *overview and assessment of Lincoln H* **2001-16748**
Architect of the Capitol for the period ... pursua **2001-17057**
Arctic ., National Imagery and Mapping Agency nauti **2001-16018**
" ., National Imagery and Mapping Agency nauti **2001-17039**
Arctica islandica, life history and habitat charac **2001-15971**
area *chart. Anchorage., VFR terminal* **2001-15982**
" chart. Atlanta., VFR terminal **2001-17015**
" *chart. Las Vegas., VFR terminal* **2001-17016**
" chart. Memphis., VFR terminal **2001-15983**
" chart. Memphis., VFR terminal **2001-17017**
" chart. Miami., VFR terminal **2001-17018**
" chart. Puerto Rico—Virgin Islands., VFR termi **2001-15984**
" *chart. Puerto Rico—Virgin Islands., VFR termi* **2001-17019**
" chart. San Francisco., VFR terminal **2001-17020**
" *chart. Tampa/Orlando., VFR terminal* **2001-17021**
" ., Invertebrates of the Columbia River basin a **2001-15912**
" , upper Alamosa River basin, southwest Colorad **2001-16569**
Areal distribution and concentrations of contamina **2001-16565**
areas in the Sacramento Valley, California, 1997., **2001-16553**
" *],. [Ashley National Forest, Utah and Wyo.; W* **2001-16611**
"],. [Ashley National Forest, Utah and Wyo.; W **2001-16612**
"],. [Ashley National Forest, Utah and Wyo.; W **2001-16613**
"],. [Ashley National Forest, Utah and Wyo.; W **2001-16614**
"],. [Ashley National Forest, Utah and Wyo.; W **2001-16615**
" *],. [Ashley National Forest, Utah and Wyoming* **2001-16605**
"],. [Ashley National Forest, Utah and Wyoming **2001-16606**
" *],. [Ashley National Forest, Utah and Wyoming* **2001-16607**
"],. [Ashley National Forest, Utah and Wyoming **2001-16608**
"],. [Ashley National Forest, Utah and Wyoming **2001-16609**
" *],. [Ashley National Forest, Utah and Wyoming* **2001-16610**
"],. [Little Missouri National Grassland, N.D. **2001-16618**
" *],. [Little Missouri National Grassland, N.D.* **2001-16619**
"],. [Little Missouri National Grassland, N.D. **2001-16620**
"],. [Little Missouri National Grassland, N.D. **2001-16621**
"],. [Little Missouri National Grassland, N.D. **2001-16622**
"],. [Little Missouri National Grassland, N.D. **2001-16623**
" *],. [Little Missouri National Grassland, N.D.* **2001-16624**
"],. [Little Missouri National Grassland, N.D. **2001-16625**
" *],. [Little Missouri National Grassland, N.D.* **2001-16626**
"],. [Little Missouri National Grassland, N.D. **2001-16627**
"], 1998., [Apache National Forest (Ariz.), Si **2001-16597**
"], 1998., [Apache National Forest (Ariz.), Si **2001-16598**
"], 1998., [Apache National Forest (Ariz.), Si **2001-16599**
"], 1998., [Apache National Forest (Ariz.), Si **2001-16600**
"], 1998., [Apache National Forest (Ariz.), Si **2001-16601**
"], 1998., [Apache National Forest (Ariz.), Si **2001-16602**
"], 1998., [Apache National Forest (Ariz.), Si **2001-16603**
"], 1998., [Apache National Forest (Ariz.), Si **2001-16604**
"], 1998., [Black Kettle National Grassland, O **2001-16616**
"], 1999., [Olympic National Forest, Wash., an **2001-16628**
"], 1999., [Olympic National Forest, Wash., an **2001-16629**
"], 1999., [Olympic National Forest, Wash., an **2001-16630**
"], 1999., [Olympic National Forest, Wash., an **2001-16631**
"], 1999., [Olympic National Forest, Wash., an **2001-16632**
"], 1999., [Olympic National Forest, Wash., an **2001-16633**
" ., MARC code list for geographic **2001-16843**
" ., Maximum travel per diem allowances for for **2001-16966**
" ., Maximum travel per diem allowances for for **2001-16967**
" , Mesa County, Colorado., Geologic map of Col **2001-16736**
Arizona and New Mexico ZIP4 state directory. **2001-16933**
" ., Structural controls on ground-water cond **2001-16571**
Arizona—Pima Co ., Pisinimo quadrangle, **2001-16648**
" ., West of Pisinimo quadrangle, **2001-16649**
Arkansas , 1991-92., Analysis of ambient conditions **2001-16570**
" , 2000., Status of water levels and select **2001-16576**
Arkansas-Oklahoma ., Ouachita National Forest, **2001-15905**
Arkansas ZIP4 state directory. **2001-16927**
Army contract award for wastewater treatment servi **2001-16342**
" exclusion of bid from competitive range for g **2001-16345**
" facilities components system. **2001-16039**
" on civil works activities., Annual report, fi **2001-16073**
" transformation. **2001-16067**
array *duct sound source for the NASA flow impedanc* **2001-16892**
arsenic , boron, fluoride, and nitrite-nitrate for **2001-16589**
art *., Strategic* **2001-16053**
Ash Meadows National Wildlife Refuge . **2001-16754**
Ashley National Forest , Utah and Wyo.; Wasatch and **2001-16611**
" , Utah and Wyo.; Wasatch and **2001-16612**
" *, Utah and Wyo.; Wasatch and* **2001-16613**
" , Utah and Wyo.; Wasatch and **2001-16614**
" *, Utah and Wyo.; Wasatch and* **2001-16615**
" , Utah and Wyoming; Wasatch **2001-16605**
" , Utah and Wyoming; Wasatch **2001-16606**
" , Utah and Wyoming; Wasatch **2001-16607**
" , Utah and Wyoming; Wasatch **2001-16608**
" *, Utah and Wyoming; Wasatch* **2001-16609**
" , Utah and Wyoming; Wasatch **2001-16610**
aspects *of reserve growth., Introduction to* **2001-16554**
asphalt concrete pavements., Temperature predictio **2001-16992**
" plants truck loading and silo filling manu **2001-16282**
assemblages and their relation to physical and che **2001-16567**
" ., Surface complexation modeling of ura **2001-17154**
assembly *(military models LTD-465-1D, 2815-01-214-* **2001-16047**
assess hydrologic effects of urbanization, North F **2001-16574**
" the validity of teachers' responses to surv **2001-16167**
Assessing the impacts of professional development **2001-16164**
" the quality of vocational education in h **2001-16177**
assessment *and student achievement in the Californ* **2001-16173**
" area., Invertebrates of the Columbia Ri **2001-15912**
" *in schools., Applying positive behavior* **2001-16122**
" in teaching and learning., The role of **2001-16171**
" methods for critical thinking, problem **2001-16175**
" *of coal in the Colorado Plateau., Geolo* **2001-16560**
" of environmental qualification practice **2001-17152**
" *of harmful algal blooms in US waters.,* **2001-15969**
" of Lincoln Home National Historic Site, **2001-16748**
" of part of the upper Mississippi River **2001-16566**
" of promising practices in secondary voc **2001-16178**
" of student achievement., Analytic issue **2001-16174**
" project., Workforce **2001-16246**
" ., Bayes nets in educational **2001-16172**
" , definitions and assessment methods for **2001-16175**
" ., Regulatory **2001-17047**
Assessments and accountability. **2001-16169**
assimilation of technology in a sixth-grade classr **2001-16143**
assistance programs., Grant **2001-17049**
" to prevent, treat, and monitor HIV/AIDS **2001-17224**
" ., Bilingual voting **2001-16388**
" ., Foreign **2001-16432**
" ., H.R. 801, the Veterans' Opportunities **2001-17265**
Assisted living in the 21st century. **2001-17200**
associated components of howitzer, medium, self-pr **2001-16046**
" ecosystem fluxes of carbon, nutrients, **2001-15911**
" with building new runways., Challenges **2001-17261**
assurance guidance document., Quality **2001-16287**
asynchronous processes., A faster-than relation fo **2001-16894**
AT-SAT) test performance., The effects of previous **2001-17046**
Atlanta ., Sectional aeronautical chart. **2001-17002**
" ., VFR terminal area chart. **2001-17015**
Atlantic Coast. Cape Henry to Key West., United St **2001-16015**
Atlas of relations between climatic parameters and **2001-16563**
Atmospheric electricity features above the oceans **2001-15973**
" pressure., Effect of jet injection ang **2001-16875**
atomic propellants with oxygen., Launch vehicle pe **2001-16852**
attack on the U.S.S. Cole., Department of Defense' **2001-17173**

" submarine., New 2001-16447
attended by successful minority students., The cha 2001-16176
attention deficit disorders ADD/ADHD., Students wi 2001-16225
" on the issues of neighborhood crime prev 2001-17114
attitudes among food stamp participants and other 2001-15892
" ., Survey of financial activities and 2001-16979
attorneys in special education mediation., The rol 2001-16224
attrition ., Military 2001-16369
" ., Military 2001-16374
au Fer quadrangle, Louisiana, 1998., Point 2001-16641
audiomagnetotelluric data collected in Alaska by t 2001-16588
Audit of Department of Energy contractor occupatio 2001-16093
Austin , Texas., Manual testing and continuous emis 2001-16285
Austin White Lime Company , Austin, Texas., Manual 2001-16285
Australia , Indonesia and New Zealand., National Im 2001-16022
" , Indonesia and New Zealand., National Im 2001-17043
Authority and rules of Senate committees. 2001-17058
authorization for nonimmigrant spouses of intracom 2001-17134
" for nonimmigrant spouses of treaty t 2001-17133
" of the Drug-Free Communities Support 2001-17121
" ., Application for employment 2001-16767
authorize a National Community Antidrug Coalition 2001-17121
" assistance to prevent, treat, and monito 2001-17224
" the Secretary of the Interior and the Se 2001-15935
Authorizing appropriation for fiscal years 2002 an 2001-17222
autobuses escolares., Seguridad para peatones, cic 2001-17054
Automated teller machines. 2001-16359
" teller machines. 2001-16393
automation ., Battlefield 2001-16426
Automobile fuel economy. 2001-16497
avalanche at Forest Falls, San Bernardino County, 2001-16595
Aviation education. 2001-17001
" technology "Is the sky the limit?"., Th 2001-17258
" ., Navy 2001-16461
award for appliance repair services]., [Protest of 2001-16343
" for computer services]., [Protest of HHS con 2001-16341
" for operation & maintenance of Bombing Range 2001-16340
" for wastewater treatment services]., [Protes 2001-16342
axial array duct sound source for the NASA flow im 2001-16892
Ayersville quadrangle, North Carolina, 1996. 2001-16679
AZ ., National compensation survey. Phoenix-Mesa, 2001-16803
" ., National compensation survey. Phoenix-Mesa, 2001-16804

B

backgrounds ., Improving care for children with spe 2001-16227
backlog in the National Wildlife Refuge System., C 2001-17254
baghouse inlet and outlet, Chemical Lime Company, 2001-16284
" inlet and stack, Austin White Lime Compan 2001-16285
Balkans region., Declaration of a national emergen 2001-17071
" ., U.S. policy in the 2001-16057
Ballistic missile defense. 2001-16444
Balloon flying handbook. 2001-17000
Baltic and Russia., National Imagery and Mapping A 2001-16019
" and Russia., National Imagery and Mapping A 2001-17040
ban law., Implementation of the Federal Railroad A 2001-17259
Bandar at Tawahi (Aden Harbor)., Gulf of Aden, Yem 2001-16034
" at Tawahi (Aden Harbor)., Gulf of Aden, Yem 2001-16035
banked by the Alaska Marine Mammal Tissue Archival 2001-15955
banks ., Foreign 2001-16387
" ., Reforms of the World Bank and other multil 2001-17176
bar data collection., Adequacy of rut 2001-16990
basalt and adjacent aquifers, and potential source 2001-16577
" recharge, in Churchill County, Nevada., Hyd 2001-16577
base closure., Military 2001-16481
" operations. 2001-16477
basin assessment area., Invertebrates of the Colum 2001-15912
" near Middleton, Wisconsin., Use of a watersh 2001-16574
" , Kazakhstan and Russia., Petroleum geology a 2001-16555
" , Kazakhstan and Uzbekistan., Petroleum geolo 2001-16556
" , Minnesota and Wisconsin., Water-quality ass 2001-16566
" , southwest Colorado, 1995-97., Relations amo 2001-16569
Basin-centered gas systems of the U.S. 2001-16594
basins , 1996-98., Benthic invertebrate assemblages 2001-16567
Bath , including Kennebec River., United States—eas 2001-16009
Bats . 2001-15925
Battlefield automation. 2001-16426
Battling international bribery— ... report. 2001-16960
Bayes nets in educational assessment. 2001-16172
bearing life prediction-past, present, and future. 2001-16861
Beaverhead-Deerlodge National Forest ., Forest reso 2001-15915
Bedrock geologic map of the Hubbard Brook Experime 2001-16586
behavior . Part III, Creating positive behavioral i 2001-16123
behavioral assessment in schools., Applying positi 2001-16122
" intervention plans and supports., Addre 2001-16123
" support and functional behavioral asses 2001-16122
Belarus ., A report concerning a waiver of Jackson- 2001-17073
beliefs ., Changes in science teachers' practice & 2001-16159
bell .. Beyond the 2001-16150
Bellegrove quadrangle, Maryland—Pennsylvania—West 2001-16693
Bench book. 2001-16844
bending machine, pipe, model 555, national stock n 2001-16049
beneath rice areas in the Sacramento Valley, Calif 2001-16553
beneficios de retiro y seguro (para pensionados)., 2001-16942
benefits for poor children., High quality child ca 2001-16149
" of a comprehensive technology system in a 2001-16206
" of clean coal technologies., Environmenta 2001-16089
" of high quality childcare for low-income 2001-16148
" of natural hazard mitigation., Report on 2001-16294
" ., Offenses involving federal food stamp 2001-15894
Bent Mountain quadrangle, Virginia, 1996. 2001-16684
Benthic flux of dissolved nickel into the water co 2001-16591
" invertebrate assemblages and their relatio 2001-16567
Berkeley Lab research review. 2001-16085
Bethel ., Sectional aeronautical chart. 2001-15980
" .. Sectional aeronautical chart. 2001-17003
bias crimes training., National 2001-16765
" flow., Acoustic absorption characteristics of 2001-16887
" flow., Sound absorption of a 2DOF resonant li 2001-16888
bid from competitive range for generators]., [Prot 2001-16345
" opening report. 2001-16982
Bilingual voting assistance. 2001-16388
Bill of Rights., The teen workers' 2001-16789
" ., Formulation of the 2002 farm 2001-17163
" , 2002., Departments of Veterans Affairs and H 2001-17106
" , 2002., Foreign operations, export financing, 2001-17094
" , 2002., Legislative branch appropriations 2001-17116
" , 2002., Treasury, Postal Service, and general 2001-17099
Bill Williams Mountain , Williams, Arizona., Struct 2001-16571
Billings ., Sectional aeronautical chart. 2001-17004
binary alloy., Morphological stability of a 2001-15954
biobased products and bioenergy., Fostering the bi 2001-16081
bioeconomic revolution in biobased products and bi 2001-16081
bioenergy ., Fostering the bioeconomic revolution i 2001-16081
biomass quarterly., Western 2001-16101
Bipartisan Patient Protection Act ., Providing for 2001-17130
bipropellant propulsion using atomic propellants w 2001-16852
Birmingham , AL., National compensation survey. 2001-16795
" , AL., National compensation survey. 2001-16796
Birmingham North quadrangle, Alabama—Jefferson Co. 2001-16657
Birmingham South quadrangle, Alabama, 1997. 2001-16654
Bison management for the state of Montana and Yell 2001-16752
Bitterroot Ecosystem Management Research Project ., 2001-15917

Black Hills of South Dakota and Wyoming, water yea 2001-16575
Black Hills National Forest , South Dakota and Wyom 2001-15904
Black Kettle National Grassland , Okla. and Tex. an 2001-16616
blind deconvolution II., Direct 2001-15951
" ., Providing services to African Americans wh 2001-16212
blood pressure and kidney disease., High 2001-16521
blooms in US waters., National assessment of harmf 2001-15969
blue book., The 2001-16102
Blue Ridge and Piedmont physiographic provinces in 2001-16733
bluebird (Sialia sialis)., Eastern 2001-15922
blunt-body drug reduction using forebody surface r 2001-16856
Board of Trustees of the Federal Hospital Insuranc 2001-17068
" of Trustees of the Federal Old-Age and Survi 2001-17069
" ., Printed wiring 2001-16290
boards ., Internet and electronic dial-up bulletin 2001-16391
boilers used in nuclear facilities., Written comme 2001-17269
bold step to America's future., Taking the next 2001-16162
bombers ., Air Force 2001-16463
Bombing Range]., [Protest for Air Force contract a 2001-16340
book on employment support., 2001 red 2001-16976
" ., Bench 2001-16844
" ., The blue 2001-16102
Boothbay Harbor to Bath, including Kennebec River. 2001-16009
Born-Alive Infants Protection Act of 2001. 2001-17132
boron , fluoride, and nitrite-nitrate for wells sam 2001-16589
Bosnia . 2001-16475
Boston Harbor ., United States—east coast, Massachu 2001-16008
Boston-Worcester-Lawrence , MA-NH-ME-CT., National 2001-16823
" , MA-NH-ME-CT., National 2001-16824
Bovine Spongiform Encephalopathy (Commonly Known a 2001-15933
Bradford quadrangle, New Hampshire—Merrimack Co. 2001-16726
Braille instruction. 2001-16208
brain injuries., Making the IEP process work for s 2001-16126
branch appropriations bill, 2002., Legislative 2001-17116
Brayton and Stirling space nuclear power systems f 2001-16865
Brazil trades., Possible discriminatory treatment 2001-16307
breast cancer., Adjuvant therapy for 2001-16527
bribery — ... report., Battling international 2001-16960
bridge rehabilitation improves mobility., Innovati 2001-16996
Bristol quadrangle, Maine—Lincoln Co. 2001-16723
Broadband Competition and Incentives Act of 2001., 2001-17239
Broadband Deployment Act of 2001., Internet Freedo 2001-17238
" of 2001., The Internet Fr 2001-17184
Broadcasting Board of Governors, and for other pur 2001-17222
Brodheadsville quadrangle, Pennsylvania. 2001-16704
Brownfield [sic] Revitalization and Environmental 2001-17246
Brownfields , lessons from the field. 2001-17264
budget allocations for fiscal year 2002., Report o 2001-17100
" allocations for fiscal year 2002., Report o 2001-17108
" allocations for fiscal year 2002., Report o 2001-17112
" estimates., Preparation and submission of 2001-16947
" issues. 2001-16379
" policy and fiscal risk. 2001-16071
" priorities., Department of Education fiscal 2001-17180
" totals for fiscal year 2002., Further revis 2001-17065
" ., Concurrent resolution on the 2001-17087
" ., Defense 2001-16419
budgets for the Madison and Minnelusa aquifers, Bl 2001-16575
Building capacity for sustainable change. 2001-16211
" consensus. 2001-15906
" new runways., Challenges associated with 2001-17261
" prospectuses during the 106th Congress., 2001-17249
" successful relationships between communit 2001-16145
" successful research partnerships. 2001-16515
buildings and other structures., NEHRP recommended 2001-16293
bulletin boards., Internet and electronic dial-up 2001-16391
bureaus and offices., Federal Maritime Commission 2001-16313
" , offices, and COPS information technology 2001-16768
business and farmers., Tax relief for small 2001-17196
" ., When you retire from your own 2001-16978
buy recycled series. Pallets (miscellaneous produc 2001-16258
buy-recycled series. Construction products., 1997 2001-16262
" series. Construction products., 2000 2001-16247
" series. Landscaping products., 1997 2001-16261
" series. Landscaping products., 2000 2001-16248
" series. Miscellaneous products., 2000 2001-16250
" series. Non-paper office products., 1 2001-16257
" series. Non-paper office products., 1 2001-16260
" series. Nonpaper office products., 20 2001-16249
" series. Paper products., 1998 2001-16265
" series. Paper products., 2000 2001-16251
" series. Park and recreation products. 2001-16252
" series. Park and recreation products. 2001-16256
" series. Park and recreation products. 2001-16259
" series. Transportation products., 199 2001-16255
" series. Transportation products., 199 2001-16263
" series. Transportation products., 200 2001-16253
" series. Vehicular products., 1997 2001-16264
" series. Vehicular products., 2000 2001-16254

C

CA ., National compensation survey. Los Angeles-Riv 2001-16805
" ., National compensation survey. Los Angeles-Riv 2001-16806
" ., National compensation survey. Sacramento-Yolo 2001-16807
" ., National compensation survey. Sacramento-Yolo 2001-16808
" ., National compensation survey. Salinas, 2001-16809
" ., National compensation survey. Salinas, 2001-16810
" ., National compensation survey. San Diego, 2001-16811
" ., National compensation survey. San Diego, 2001-16812
" ., National compensation survey. San Francisco-O 2001-16813
" ., National compensation survey. San Francisco-O 2001-16814
" ., National compensation survey. Visalia-Tulare- 2001-16815
" ., National compensation survey. Visalia-Tulare- 2001-16816
cables ., Assessment of environmental qualification 2001-17152
Cache national forests, Flaming Gorge National Rec 2001-16605
" national forests, Flaming Gorge National Rec 2001-16606
" national forests, Flaming Gorge National Rec 2001-16607
" national forests, Flaming Gorge National Rec 2001-16608
" national forests, Flaming Gorge National Rec 2001-16609
" national forests, Flaming Gorge National Rec 2001-16610
" national forests, Flaming Gorge National Rec 2001-16611
" national forests, Flaming Gorge National Rec 2001-16612
" national forests, Flaming Gorge National Rec 2001-16613
" national forests, Flaming Gorge National Rec 2001-16614
" national forests, Flaming Gorge National Rec 2001-16615
Cahaba Heights quadrangle, Alabama, 1998. 2001-16653
calendar ., Legislative 2001-17195
" ., Legislative 2001-17243
" ., Legislative 2001-17244
" ., Legislative 2001-17267
California public school system., Student assessme 2001-16173
" ., Class size reduction in 2001-16196
" , Humboldt Bay., United States—west coas 2001-16013
" , July 11, 1999., A debris avalanche at 2001-16595
" , San Francisco Bay, southern part., Uni 2001-16014
" ., Water resources data. 2001-16585
" , water year 1999., Summary of suspended 2001-16592
" , 1991-97., Concentrations for total dis 2001-16589
" , 1997., Shallow ground-water quality be 2001-16553

California/Riverside Workshop on Environmental Cha 2001-16267
California ZIP4 state directory. 2001-16935
California—San Diego Co ., Oceanside quadrangle, 2001-16660
" ., San Luis Rey quadrangle, 2001-16659
" ., San Marcos quadrangle, 2001-16658
" ., 1994., Del Mar quadrangl 2001-16651
" ., 1996., La Jolla quadrang 2001-16650
calling systems., Ensuring compatibility with enha 2001-17189
Campus-based programs reference., Student financia 2001-16107
Canada ., National Imagery and Mapping Agency nauti 2001-16016
" ., National Imagery and Mapping Agency nauti 2001-17037
Cancer care for the new millennium—integrative onc 2001-17203
" treatment., Ethnic minority disparities in 2001-17211
" ., Adjuvant therapy for breast 2001-16527
Canton East quadrangle, Ohio—Stark Co., 1994. 2001-16708
capability of an operating Stirling convertor., Dy 2001-16860
capacity for sustainable change., Building 2001-16211
" of steel and concrete containment vessels 2001-17155
Cape Cod , Massachusetts., Estimation of hydraulic 2001-16561
Cape Fear River ., United States—east coast, North 2001-16001
Cape Henry to Pamlico Sound, including Ablemarle S 2001-16003
Cape Lisburne ., Sectional aeronautical chart. 2001-15981
" ., Sectional aeronautical chart. 2001-17005
Cape Lookout to New River., United States—east coa 2001-16002
capita water ingestion in the United States., Esti 2001-16269
Capitol for the period ... pursuant to section 105 2001-17057
carbon nanotubes., Improving jet reactor configura 2001-16878
" , nutrients, and water., MC1, a dynamic vege 2001-15911
Carbondale quadrangle, Pennsylvania—Lackawanna Co. 2001-16713
card industry at the consumer and network level., 2001-17175
care for children with special health care needs f 2001-16227
" for the new millennium—integrative oncology., 2001-17203
" has long-term educational benefits for poor c 2001-16149
" needs from diverse cultural backgrounds., Imp 2001-16227
" of women with HIV., A guide to the clinical 2001-16547
" ?, Beyond community standards and a constituti 2001-17214
" ., Child 2001-16403
" ., Education and 2001-16405
" ., Foster 2001-16406
career and technical education in the 21st century 2001-16187
" development issues affecting secondary scho 2001-16185
Carey , Ohio., Manual and continuous emissions test 2001-16286
Caribbean and Pacific locations., Hawaii ZIP4 stat 2001-16938
caries ., Diagnosis and management of dental 2001-16529
carrier violations of the Communications Act of 19 2001-17187
carriers serving the Brazil trades., Possible disc 2001-16307
cascade using visualization methods., Investigatio 2001-16858
case-based instruction., Preservice literacy teach 2001-16238
catalog ., United States congressional serial set 2001-16500
CC-9 ., World aeronautical chart. 2001-17022
CD 10., World aeronautical chart. 2001-17023
CD-ROM ., Greening the government on 2001-16959
CD-10 ., World aeronautical chart. 2001-15985
CD-11 ., World aeronautical chart. 2001-15986
" ., World aeronautical chart. 2001-17024
CD-12 ., World aeronautical chart. 2001-15987
" ., World aeronautical chart. 2001-17025
CDISC design method with FPX rotor code., On the c 2001-16880
CE/SE method., Computation of an underexpanded 3-D 2001-16866
CE-12 , 13., World aeronautical chart. 2001-15988
" , 13., World aeronautical chart. 2001-17026
Cedar Breaks National Monument , Utah., High-altitu 2001-16753
celsian matrix composite., In-plane and interlamin 2001-16869
CEMS)., Evaluation of particulate matter (PM) cont 2001-16277
census of agriculture. Volume 2, Subject series., 2001-15931
" of agriculture. Volume 2, Subject series., 2001-15932
" . Subject series. Manufacturing. General sum 2001-15944
center error model by singular value decomposition 2001-15956
Central and South America and Antarctica., Nationa 2001-16017
" and South America and Antarctica., Nationa 2001-17038
century ., Assisted living in the 21st 2001-17200
" ., New directions for high school career an 2001-16187
" ., Preparing our students for the 21st 2001-16156
" ., The global 2001-16037
" ., The principles of war in the 21st 2001-16059
CF-16 ., World aeronautical chart. 2001-17027
CF-17 ., World aeronautical chart. 2001-15989
" ., World aeronautical chart. 2001-17028
CF-18 ., World aeronautical chart. 2001-15990
" ., World aeronautical chart. 2001-17029
CF-19 ., World aeronautical chart. 2001-15991
" ., World aeronautical chart. 2001-17030
CG-18 ., World aeronautical chart. 2001-15992
" ., World aeronautical chart. 2001-17031
CG-19 ., World aeronautical chart. 2001-15993
" ., World aeronautical chart. 2001-17032
CG-20 ., World aeronautical chart. 2001-15994
" ., World aeronautical chart. 2001-17033
CG-21 ., World aeronautical chart. 2001-15995
" ., World aeronautical chart. 2001-17034
CH-24 ., World aeronautical chart. 2001-15996
" ., World aeronautical chart. 2001-17035
CH-25 ., World aeronautical chart. 2001-15997
" ., World aeronautical chart. 2001-17036
Challenges associated with building new runways. 2001-17261
" ., Coastal 2001-16944
Chalmette quadrangle, Louisiana, 1998. 2001-16637
CHAMPVA , to Provide for Family Coverage and Retroa 2001-15936
Chandeleur Light quadrangle, Louisiana—Mississippi 2001-16645
change models., A survey of educational 2001-16239
" ., Building capacity for sustainable 2001-16211
" ., Correlates of successful implementation a 2001-16198
" ., Surviving 2001-16144
Change Conference ., Wilderness Science in a Time o 2001-15916
changes by characteristics, 1990-1999., An analysi 2001-15946
" in science teachers' practice & beliefs. 2001-16159
" to the TMDL and NPDES permit programs., Pr 2001-17247
characteristics in Lake Maumelle, Arkansas, 1991-9 2001-16570
" of an orifice with a mean bias flo 2001-16887
" of schools and classrooms attended 2001-16176
" of streams in the Eastern Iowa bas 2001-16567
" ., Essential fish habitat source do 2001-15970
" ., Essential fish habitat source do 2001-15971
" ., Essential fish habitat source do 2001-15972
" ., Occupational injuries and illnes 2001-16793
" , 1990-1999., An analysis of state 2001-15946
characterization ., Innovations in site 2001-16245
charitable choice programs., State and local imple 2001-17233
Charlie goes to town. 2001-16242
" va al pueblo. 2001-16243
chart . Anchorage., VFR terminal area 2001-15982
" . Atlanta., Sectional aeronautical 2001-17002
" . Atlanta., VFR terminal area 2001-17015
" . Bethel., Sectional aeronautical 2001-15980
" . Bethel., Sectional aeronautical 2001-17003
" . Billings., Sectional aeronautical 2001-17004
" . Cape Lisburne., Sectional aeronautical 2001-15981
" . Cape Lisburne., Sectional aeronautical 2001-17005
" . CC-9., World aeronautical 2001-17022
" . CD-10., World aeronautical 2001-15985
" . CD 10., World aeronautical 2001-17023

" . CD-11., World aeronautical 2001-15986
" . CD-11., World aeronautical 2001-17024
" . CD-12., World aeronautical 2001-15987
" . CD-12., World aeronautical 2001-17025
" . CE-12, 13., World aeronautical 2001-15988
" . CE-12, 13., World aeronautical 2001-17026
" . CF-16., World aeronautical 2001-17027
" . CF-17., World aeronautical 2001-15989
" . CF-17., World aeronautical 2001-17028
" . CF-18., World aeronautical 2001-15990
" . CF-18., World aeronautical 2001-17029
" . CF-19., World aeronautical 2001-15991
" . CF-19., World aeronautical 2001-17030
" . CG-18., World aeronautical 2001-15992
" . CG-18., World aeronautical 2001-17031
" . CG-19., World aeronautical 2001-15993
" . CG-19., World aeronautical 2001-17032
" . CG-20., World aeronautical 2001-15994
" . CG-20., World aeronautical 2001-17033
" . CG-21., World aeronautical 2001-15995
" . CG-21., World aeronautical 2001-17034
" . CH-24., World aeronautical 2001-15996
" . CH-24., World aeronautical 2001-17035
" . CH-25., World aeronautical 2001-15997
" . CH-25., World aeronautical 2001-17036
" . Cheyenne., Sectional aeronautical 2001-17006
" . Green Bay., Sectional aeronautical 2001-17007
" . Halifax., Sectional aeronautical 2001-17008
" . Jacksonville., Sectional aeronautical 2001-17009
" . Las Vegas., Sectional aeronautical 2001-17010
" . Las Vegas., VFR terminal area 2001-17016
" . Memphis., VFR terminal area 2001-15983
" . Memphis., VFR terminal area 2001-17017
" . Miami., Sectional aeronautical 2001-17011
" . Miami., VFR terminal area 2001-17018
" . Montreal., Sectional aeronautical 2001-17012
" . Puerto Rico—Virgin Islands., VFR terminal a 2001-15984
" . Puerto Rico—Virgin Islands., VFR terminal a 2001-17019
" . San Francisco., Sectional aeronautical 2001-17013
" . San Francisco., VFR terminal area 2001-17020
" . Tampa/Orlando., VFR terminal area 2001-17021
" . TPC. D-4C, Russia., Tactical pilotage 2001-16030
" . TPC. G-11A, Japan, South Korea., Tactical p 2001-16031
" . TPC. J-12A, China, Hong Kong Special Admini 2001-16032
" . TPC. M-10AG, Indonesia., Tactical pilotage 2001-16033
" . Washington., Sectional aeronautical 2001-17014
charter schools., Applying federal civil rights la 2001-16120
" schools and special education. 2001-16216
charts & misc. maps., Dates of latest editions. Na 2001-15979
" and publications public sale. Region 1, Uni 2001-16016
" and publications public sale. Region 2, Cen 2001-16017
" and publications public sale. Region 3, Wes 2001-16018
" and publications public sale. Region 4, Sca 2001-16019
" and publications public sale. Region 5, Wes 2001-16020
" and publications public sale. Region 6, Ind 2001-16021
" and publications public sale. Region 7, Aus 2001-16022
" and publications public sale. Region 8, Oce 2001-16023
" and publications public sale. Region 9, Eas 2001-16024
" and related products price list., NOS nauti 2001-15978
" , public sale. Region 1, United States and C 2001-17037
" , public sale. Region 2, Central and South A 2001-17038
" , public sale. Region 3, Western Europe, Ice 2001-17039
" , public sale. Region 4, Scandinavia, Baltic 2001-17040
" , public sale. Region 5, Western Africa and 2001-17041
" , public sale. Region 6, Indian Ocean., Nati 2001-17042
" , public sale. Region 7, Australia, Indonesi 2001-17043
" , public sale. Region 8, Oceania., National 2001-17044
" , public sale. Region 9, East Asia., Nationa 2001-17045
Chechen parliamentarians. 2001-17257
check II., Price 2001-16315
" ., Price 2001-16314
" ., Pulse 2001-16957
" ., Pulse 2001-16958
chemical characteristics of streams in the Eastern 2001-16567
" loads from ground water to the Grand Calu 2001-16568
" manufacturing industry., Consolidated fed 2001-16281
Chemical Lime Company , Marble Falls, Texas., Manua 2001-16284
Chesapeake Bay in Virginia., Effects of storm-samp 2001-16580
" . Smith Point to Cove Point., United 2001-16004
Cheyenne ., Sectional aeronautical chart. 2001-17006
Chief information officers. 2001-16346
Child care. 2001-16403
" care has long-term educational benefits for 2001-16149
Child Abuse ., The National Center for Prosecution 2001-16778
childcare for low-income mothers., Benefits of hig 2001-16148
childhood education., The role of curriculum model 2001-16154
" setting., Benefits of a comprehensive te 2001-16206
" ., School involvement in early 2001-16146
children and families., Working for 2001-16105
" who enter kindergarten late or repeat kin 2001-16151
" with disabilities., Puerto Rican families 2001-16222
" with disabilities under IDEA., Programs f 2001-16205
" with special health care needs from diver 2001-16227
" 2 to 6 years old., Food guide pyramid for 2001-15893
" ., Analysis of pathways of residential lea 2001-16289
" ., High quality child care has long-term e 2001-16149
" ., The immigration of adopted and prospect 2001-16766
China , Hong Kong Special Administrative Region, Ta 2001-16032
" ., U.S. scholars detained in 2001-17226
China Ocean Shipping Co ., 1994-1997., Economic ana 2001-16306
Chincoteague East quadrangle, Virginia. 2001-16683
chlorinated compounds and elements in tissues of C 2001-15955
" hydrocarbons at Graces Quarters, Aberd 2001-16573
choice programs., State and local implementation o 2001-17233
Chris McCurley Body Armor Act of 2001., James Guel 2001-17139
chronic obstructive pulmonary disease., Management 2001-16545
chrysops , life history and habitat characteristics 2001-15972
Churchill County , Nevada., Hydrogeology and geoche 2001-16577
CIA and the Contras in cocaine trafficking to the 2001-16949
" 's analysis of the Soviet Union, 1947-1991. 2001-16956
ciclistas y autobuses escolares., Seguridad para p 2001-17054
citizens guide on using the Freedom of Information 2001-17082
Civil military programs. 2001-16478
" rights laws to public charter schools., Appl 2001-16120
" works activities., Annual report, fiscal yea 2001-16073
civilian personnel., Federal 2001-16397
claim for terminal leave pay]., [Comments on emplo 2001-16333
claims decisions (informal dockets)., Small 2001-16311
Clarksburg quadrangle, West Virginia—Harrison Co., 2001-16700
Class size reduction in California. 2001-16196
classes to undergraduates., Instructional faculty 2001-16236
" ., Accommodating students with disabilities 2001-16219
classification . D-DR. History (general) and histor 2001-16842
classroom assessment in teaching and learning., Th 2001-16171
" writing., Grading students' 2001-16136
" ., A talented, dedicated, and well-prepar 2001-16166
" ., The assimilation of technology in a si 2001-16143
" ., Thematic, communicative language teach 2001-16232
classrooms attended by successful minority student 2001-16176
" ., How English is taught and learned in 2001-16191
" ., Teacher preparation for diverse 2001-16221
clause 6(a) of rule XIII with respect to the same 2001-17110
clean coal technologies., Environmental benefits o 2001-16089
cleaner fuels., Refineries and 2001-16274
clearance , and settlement., Payments, 2001-16385

Clerk of the House pursuant to 2 U.S.C. [section] 2001-17075
climate observations and services., NOAA's 2001-15965
climatic parameters and distributions of important 2001-16563
clinical care of women with HIV., A guide to the 2001-16547
clinicos ., La participacion en los estudios 2001-16513
clippings ., Subscriptions and news 2001-16396
closure approximation to conditional dissipation r 2001-16883
" ., Military base 2001-16481
clothing ., Measurement techniques for low heat flu 2001-15962
clouds ., Registering 3D point 2001-15959
CO ., National compensation survey. Denver-Boulder- 2001-16817
" ., National compensation survey. Denver-Boulder- 2001-16818
" ., National compensation survey. Fort Collins-Lo 2001-16819
" ., National compensation survey. Fort Collins-Lo 2001-16820
coal in the Colorado Plateau., Geologic assessment 2001-16560
" technologies., Environmental benefits of clea 2001-16089
Coalbed methane development in Montana. 2001-17172
coast pilot. 4, Atlantic Coast. Cape Henry to Key 2001-16015
" , California, Humboldt Bay., United States—we 2001-16013
" , California, San Francisco Bay, southern par 2001-16014
" , Gulf of Maine and Georges Bank., United Sta 2001-16007
" , Louisiana, Mississippi River, Venice to New 2001-15999
" , Maine, Boothbay Harbor to Bath, including K 2001-16009
" , Maryland—Virginia, Chesapeake Bay, Smith Po 2001-16004
" , Massachusetts, Boston Harbor., United State 2001-16008
" , Mississippi River to Galveston., United Sta 2001-15998
" , North Carolina, Cape Lookout to New River., 2001-16002
" , North Carolina, New River inlet to Cape Fea 2001-16001
" , Oregon—Washington, Columbia River, Saint He 2001-16012
" , Washington, Strait of Georgia and Strait of 2001-16011
Coast Guard ., U.S. 2001-16491
Coastal challenges. 2001-16944
" vulnerability to sea-level rise. 2001-16742
cobble-bed streams for analyses in sediment transp 2001-15913
cocaine trafficking to the United States., Overvie 2001-16949
code complexity., Tax 2001-17197
" is Reenacted., An Act to Extend for 4 Additio 2001-15939
" list for geographic areas., MARC 2001-16843
" look-up., Zip4 2001-16903
" manual., SCDAP/RELAP5/MOD 3.3 2001-17150
" manuals., MELCOR computer 2001-17149
" , government organization and employees., Titl 2001-17216
" ., On the coupling of CDISC design method with 2001-16880
" , to Expand Eligibility for CHAMPVA, to Provid 2001-15936
codes for impedance education., Flow duct data for 2001-16886
collaborative teams., School-based 2001-16193
collected in Alaska by the U.S. Geological Survey, 2001-16588
collection practice for appraisers]., [State agenc 2001-16336
" ., Adequacy of rut bar data 2001-16990
collections ., Library of Congress African and Midd 2001-16840
college students in New York State., Alcohol and o 2001-16134
" transfer rates to 4-year institutions usin 2001-16240
" ., Dimensions of managing academic affairs 2001-16118
colleges and the media., Building successful relat 2001-16145
" to individual goals and customer needs., 2001-16181
Colorado ., Geochronology and geology of Late Oligo 2001-16562
" ., Geologic map of Colorado National Monum 2001-16736
" ., Nitrate concentrations, 1936-99, and pe 2001-16578
" , 1995-97., Relations among rainstorm runo 2001-16569
Colorado National Monument and adjacent areas, Mes 2001-16736
Colorado Plateau ., Geologic assessment of coal in 2001-16560
Colorado ZIP4 state directory. 2001-16932
Columbia ., An Act to Expedite the Construction of 2001-15934
" ., District of 2001-16382
" , Ecuador, and Peru, Mesozoic-Cenozoic and 2001-16740
" , Maryland ZIP4 state directory., Delaware 2001-16910
" , Maryland—Virginia., Potomac River, Distr 2001-16005
Columbia River basin assessment area., Invertebrat 2001-15912
" , Saint Helens to Vancouver., United 2001-16012
column of South San Francisco Bay., Benthic flux o 2001-16591
Combating terrorism. 2001-16360
" terrorism. 2001-16448
" terrorism. 2001-16472
" terrorism. 2001-17215
" terrorism and force protection lessons l 2001-17173
combined with University of California/Riverside W 2001-16267
combined-cycle powered launch vehicles., Prelimina 2001-16871
" project, an update., The Tampa Elec 2001-16090
Comments on electronic contracting]., [2001-16334
" on employee claim for terminal leave pay] 2001-16333
" on Navy revocation of concessionaire agre 2001-16332
" on taxpayer rights., Written 2001-17268
" on temporarily suspending the duty on cer 2001-17269
commerce for manufacturing data staging., Internet 2001-15952
" strategic plan for 1997-2002., Department 2001-15941
" , Justice, and State, the Judiciary, and r 2001-17164
commission forms., Commonly used 2001-16312
" on International Religious Freedom., An 2001-17225
committees ., Authority and rules of Senate 2001-17058
common carrier violations of the Communications Ac 2001-17187
" foreign and security policy., The European 2001-16065
Commonly used commission forms. 2001-16312
Communication . 2001-16140
" and follow-through related to early 2001-16531
" ., Dimensions of 2001-16213
" ., Health risk 2001-16528
Communications Act of 1934., Increase penalties fo 2001-17187
communicative language teaching in the K-8 classro 2001-16232
community college., Dimensions of managing academi 2001-16118
" college transfer rates to 4-year institu 2001-16240
" colleges and the media., Building succes 2001-16145
" colleges to individual goals and custome 2001-16181
" courts., Developing an evaluation plan f 2001-16770
" policing, and reduction of school crime. 2001-17114
" standards and a constitutional level of 2001-17214
" ., Goals and priorities of the Alaska nat 2001-17220
community-based learning., Adapting to 2001-16157
Community Epidemiology Work Group , December 2000., 2001-16542
Community Right-To-Know Act section 313 reporting 2001-16244
Como pagar su educacion. 2001-16103
compared to 1990s., U.S. lightning deaths, injurie 2001-15977
comparison of Brayton and Stirling space nuclear p 2001-16865
" of predicted and measured turbine vane 2001-16854
COMPASS . 2001-16773
compatibility with enhanced 911 emergency calling 2001-17189
Compendium of staff studies of current issues in m 2001-17192
" of staff studies on tax policy. 2001-17191
compensation survey. Anchorage, AK., National 2001-16801
" survey. Anchorage, AK., National 2001-16802
" survey. Birmingham, AL., National 2001-16795
" survey. Birmingham, AL., National 2001-16796
" survey. Boston-Worcester-Lawrence, MA 2001-16823
" survey. Boston-Worcester-Lawrence, MA 2001-16824
" survey. Denver-Boulder-Greeley, CO., 2001-16817
" survey. Denver-Boulder-Greeley, CO., 2001-16818
" survey. Fort Collins-Loveland, CO., N 2001-16819
" survey. Fort Collins-Loveland, CO., N 2001-16820
" survey. Hartford, CT., National 2001-16821
" survey. Hartford, CT., National 2001-16822
" survey. Huntsville, AL., National 2001-16797
" survey. Huntsville, AL., National 2001-16798
" survey. Juneau, AK., National 2001-16833
" survey. Juneau, AK., National 2001-16834
" survey. Los Angeles-Riverside-Orange 2001-16805
" survey. Los Angeles-Riverside-Orange 2001-16806

" survey. Memphis, TN-AR-MS., National 2001-16831
" survey. Memphis, TN-AR-MS., National 2001-16832
" survey. Mobile, AL., National 2001-16799
" survey. Mobile, AL., National 2001-16800
" survey. New York-Northern New Jersey- 2001-16827
" survey. New York-Northern New Jersey- 2001-16828
" survey. Phoenix-Mesa, AZ., National 2001-16803
" survey. Phoenix-Mesa, AZ., National 2001-16804
" survey. Providence-Fall River-Warwick 2001-16829
" survey. Providence-Fall River-Warwick 2001-16830
" survey. Sacramento-Yolo, CA., Nationa 2001-16807
" survey. Sacramento-Yolo, CA., Nationa 2001-16808
" survey. Salinas, CA., National 2001-16809
" survey. Salinas, CA., National 2001-16810
" survey. San Diego, CA., National 2001-16811
" survey. San Diego, CA., National 2001-16812
" survey. San Francisco-Oakland-San Jos 2001-16813
" survey. San Francisco-Oakland-San Jos 2001-16814
" survey. Springfield, MA., National 2001-16825
" survey. Springfield, MA., National 2001-16826
" survey. Visalia-Tulare-Porterville, C 2001-16815
" survey. Visalia-Tulare-Porterville, C 2001-16816
" ., Vaccine injury 2001-16404
Competition and innovation in the credit card indu 2001-17175
competitions for federal social service funds., Co 2001-17237
" ., Public-private 2001-16364
" ., Public-private 2001-16370
" ., Public-private 2001-16470
" ., Public-private 2001-16474
competitive range for generators]., [Protest of Ar 2001-16345
" sourcing., DOD 2001-16420
Compilation of student financial aid regulations. 2001-16113
complete loss of spent fuel pool coolant., Predict 2001-17147
complexation modeling of uranium (VI) adsorption o 2001-17154
complexity ., Tax code 2001-17197
Compliance with the Federal Financial Management I 2001-17204
" ., Environmental 2001-16443
components of howitzer, medium, self-propelled, 15 2001-16046
" system., Army facilities 2001-16039
composite ., In-plane and interlaminar shear streng 2001-16869
compounds and elements in tissues of Cook Inlet Be 2001-15955
Comprehensive conservation planning and the operat 2001-17254
" school reform., Guiding 2001-16197
" technology system in an early childh 2001-16206
Comprehensive Energy Research and Technology Act o 2001-17123
compressive properties of timbers removed from ser 2001-15907
Comptroller General of the United States. Advance 2001-16331
Computation of an underexpanded 3-D rectangular je 2001-16866
computational medium., The interpretation of symbo 2001-16142
" results., An analysis and procedure 2001-16853
computer code manuals., MELCOR 2001-17149
" experience on air traffic-selection and t 2001-17046
" program., Validation and modification of 2001-15960
" services]., [Protest of HHS contract awar 2001-16341
concentration data, San Francisco Bay, California, 2001-16592
Concentrations for total dissolved solids, arsenic 2001-16589
" of contaminants of concern in surfi 2001-16565
" , Summitville Mine area, upper Alamo 2001-16569
" , 1936-99, and pesticide concentrati 2001-16578
" , 1990-99, in the unconfined aquifer 2001-16578
concern in surficial streambed and lakebed sedimen 2001-16565
concerns over imported pharmaceuticals., Continuin 2001-17188
concessionaire agreements]., [Comments on Navy rev 2001-16332
concrete containment vessel model., Seismic analys 2001-17153
" containment vessels with corrosion damage 2001-17155
" pavements., Temperature predictions and a 2001-16992
" rheology and workability., Portland-cemen 2001-16985
Concurrent resolution on the budget. 2001-17087
condemning the recent order by the Taliban regime 2001-17227
condition monitoring techniques for low-voltage el 2001-17152
conditional dissipation rate for turbulent scalar 2001-16883
conditions and estimated aquifer properties near B 2001-16571
" and simulation of hydrodynamics, consti 2001-16570
" in the Mississippi River Valley alluvia 2001-16576
" ., Aerodynamic shape optimization of two 2001-16893
" ., The effect of sliding speed on film t 2001-16863
conducted in a glacial outwash deposit, Cape Cod, 2001-16561
conducts an election for you—on the job., Your gov 2001-16845
conference report to accompany H.R. 2216, the Supp 2001-17097
confidentiality ., Special education issues in 2001-16226
configuration for production of carbon nanotubes., 2001-16878
Congress ..., Report on legislative activities of 2001-17059
" by the Senate Committee on Veterans' Affa 2001-17060
" classification. D-DR. History (general) a 2001-16842
" from ... submitted to the Clerk of the Ho 2001-17075
" in support of victims of torture., Amendi 2001-17224
" regarding tuberous sclerosis., Expressing 2001-17127
" that the George Washington letter to Tour 2001-17095
" ., Report on the legislative and oversight 2001-17083
" ., Resolutions adopted by the Committee on 2001-17249
" ., Semiannual report to 2001-16077
" , together with minority and additional vi 2001-17086
Congress African and Middle Eastern collections., 2001-16840
congressional serial set catalog., United States 2001-16500
connected students in Hawaii schools., Relative ri 2001-16188
" students in Hawaii schools., Relative ri 2001-16189
Connecticut and Rhode Island ZIP4 state directory. 2001-16906
Connecticut—New York ., New Haven Harbor entrance a 2001-16006
connections between CIA and the Contras in cocaine 2001-16949
" ., High speed network applications and 2001-15949
" ., Making 2001-16183
consensus ., Building 2001-15906
conservation planning and the operation and mainte 2001-17254
Conservation Act of 2001., Energy Advancement and 2001-17109
consideration of certain resolutions reported by t 2001-17110
" of H.R. 4, Securing America's Future 2001-17124
" of H.R. 2505, Human Cloning Prohibit 2001-17119
" of H.R. 2563, Bipartisan Patient Pro 2001-17130
" of H.R. 2590, Treasury and General G 2001-17105
" of H.R. 2620, the Departments of Vet 2001-17111
" of H.R. 2647, Legislative Branch App 2001-17118
" of motions to suspend the rules., Pr 2001-17125
Consistent Treatment of Survivor Benefits for Publ 2001-15937
Consolidated federal air rule for [the] synthetic 2001-16281
consolidation ., Defense industry 2001-16371
constant power, variable ISP electrostatic thruste 2001-16857
constellation ., Magnetospheric 2001-16897
constituent transport, and water-quality character 2001-16570
constitutional level of care?, Beyond community st 2001-17214
" role of faith-based organizations i 2001-17237
construction and maintenance of highway safety fea 2001-16994
" and operation of an independent spent 2001-17145
" of the World War II Memorial in the D 2001-15934
" products., 1997 buy-recycled series. 2001-16262
" products., 2000 buy-recycled series. 2001-16247
consular offices in the United States., Foreign 2001-16964
" offices in the United States., Foreign 2001-16965
consumer and network level., Competition and innov 2001-17175
contact under zero entrainment velocity conditions 2001-16863
containment vessel model., Seismic analysis of a r 2001-17153
" vessels with corrosion damage., Capaci 2001-17155
contaminants of concern in surficial streambed and 2001-16565
Contextual factors in second language acquisition. 2001-16233
contingent funds., Request to use previously appro 2001-17081
Continuation of emergency with respect to the Tali 2001-17074
" of the national emergency with respec 2001-17080

Continuing concerns over imported pharmaceuticals. 2001-17188
continuous emission monitoring systems (CEMS)., Ev 2001-16277
" emissions monitoring, kiln no. 2 scrubb 2001-16285
" emissions monitoring, vertical lime kil 2001-16284
" emissions testing, kiln no. 1 scrubber 2001-16286
" emissions testing, lime kiln no. 3 scru 2001-16283
" process improvement. 2001-16983
continuously employed before applying for admissio 2001-17134
contract award for appliance repair services]., [P 2001-16343
" award for computer services]., [Protest o 2001-16341
" award for operation & maintenance of Bomb 2001-16340
" award for wastewater treatment services]. 2001-16342
" management. 2001-16409
" management. 2001-16423
" management. 2001-16427
contracting]., [Comments on electronic 2001-16334
" ., Defense 2001-16482
Contracting Act of 2001., Federal Prison Industrie 2001-17232
contractor occupational injury and illness reporti 2001-16093
Contras in cocaine trafficking to the United State 2001-16949
control devices., Reynolds number effects on the p 2001-16862
" of liner impedance by varying perforate or 2001-16885
" ., Drug 2001-16356
" ., Drug 2001-16365
" ., Drug 2001-16373
" ., Drug 2001-16378
" ., Drug 2001-16413
" ., Drug 2001-16440
" ., Drug 2001-16460
controls on ground-water conditions and estimated 2001-16571
" ., Export 2001-16416
conventions ., International terrorism 2001-16963
convertor ., Dynamic capability of an operating Sti 2001-16860
" ., Vibration testing of an operating Stir 2001-16859
Cook Inlet Beluga whales, Delphiapterus Leucas, ba 2001-15955
coolant ., Predictions of spent fuel heatup after a 2001-17147
cooled , 6-cylinder assembly (military models LTD-4 2001-16047
Coolside and LIMB. 2001-16087
cooperation ., Operation 2001-16769
Coordinating Actions to Prevent the Outbreak of Bo 2001-15933
copper connections., High speed network applicatio 2001-15949
COPS information technology initiatives., An overv 2001-16768
Copyright Harmonization Act of 2001., Technology, 2001-17234
Core product model for representing design informa 2001-15958
corps ?, W(h)ither 2001-16068
Correlates of successful implementation and school 2001-16198
Correlation of electric field and critical design 2001-16851
correlations and sequence stratigraphic interpreta 2001-16737
corrosion damage., Capacity of steel and concrete 2001-17155
costs abroad, quarters allowances, and hardship di 2001-16968
" abroad, quarters allowances, and hardship di 2001-16969
" and benefits of natural hazard mitigation., 2001-16294
"]., [Saint Martin de Porres shelter—transport 2001-16344
" ., Pump life cycle 2001-16082
Cotton ginnings survey. 2001-15930
cottontail (Sylvilagus floridanus)., Eastern 2001-15924
Count question resolution program. 2001-15943
Counteroffensive . 2001-16076
countries under the Generalized System of Preferen 2001-17072
" ; and expressing the sense of Congress in 2001-17224
counts , rates, and characteristics., Occupational 2001-16793
coupling of CDISC design method with FPX rotor cod 2001-16880
course ?, Has the U.N. Commission on Human Rights l 2001-17230
courts ., Developing an evaluation plan for communi 2001-16770
Cove Point ., United States—east coast, Maryland—Vi 2001-16004
coverage by the networks., Election night 2001-17185
Cramming . 2001-16330
Creating positive behavioral intervention plans an 2001-16123
credit card industry at the consumer and network l 2001-17175
Creek quadrangle, North Carolina, 1998., Falling 2001-16670
crime prevention, community policing, and reductio 2001-17114
" ., Requesting that the President focus approp 2001-17114
" ., Working with victims of gun 2001-16782
crimes training., National bias 2001-16765
Criminal Law Technical Amendments Act of 2001. 2001-17089
crisis management., Financial 2001-16395
" ., Mexico in 2001-16069
critical design parameters for ferroelectric tunab 2001-16851
" infrastructure protection. 2001-16350
" thinking, problem solving, and writing (v 2001-16175
crossflow at atmospheric pressure., Effect of jet 2001-16875
Crude oil watch. 2001-16100
Cruise Vessel Act ., United States 2001-17062
CT ., National compensation survey. Hartford, 2001-16821
" ., National compensation survey. Hartford, 2001-16822
cueing algorithm development., Motion 2001-16874
cultural backgrounds., Improving care for children 2001-16227
Cumberland Island North quadrangle, Georgia—Camden 2001-16643
current issues in monetary policy., Compendium of 2001-17192
curriculum models in early childhood education., T 2001-16154
curve development and selection of a reference rea 2001-16583
curves for selected ungaged sites in Kansas., Esti 2001-16582
Custom Service ., U.S. 2001-16400
customer needs., Linking measures of quality and s 2001-16181
Customs Service ., U.S. 2001-16358
Cut Off quadrangle, Louisiana—Lafourche Parish, 19 2001-16639
cycle and national military strategy., Time's 2001-16062
" costs., Pump life 2001-16082

D

D-DR. History (general) and history of Europe., Li 2001-16842
Dairy monthly imports. 2001-15929
damage ., Capacity of steel and concrete containmen 2001-17155
damages in the 1890s compared to 1990s., U.S. ligh 2001-15977
Danbury quadrangle, North Carolina—Stokes Co., 199 2001-16680
data collected in Alaska by the U.S. Geological Su 2001-16588
" collection., Adequacy of rut bar 2001-16990
" for validation of acoustic liner codes for im 2001-16886
" from manual surveys., Variability of pavement 2001-16987
" index., The national environmental 2001-16849
" repository., Java-based XML utility for the N 2001-15953
" staging., Internet commerce for manufacturing 2001-15952
" tables., Alternative fuels 2001-16095
" . California., Water resources 2001-16585
" ., Estimation of food demand and nutrient elas 2001-15895
" , San Francisco Bay, California, water year 19 2001-16592
" ?, What can we learn about postsecondary vocat 2001-16179
database ., The forest inventory and analysis 2001-15910
Dates of latest editions. Nautical charts & misc. 2001-15979
day consideration of certain resolutions reported 2001-17110
" hikes. 2001-16749
" ., Members' 2001-17179
DC , is one of the most significant early statement 2001-17095
de El Yunque., Zonificacion de terrenos en la peri 2001-15909
" Fuca., United States—west coast, Washington, St 2001-16011
" la vida y sus beneficios de retiro y seguro (pa 2001-16942
" los derechos de los trabajadores jovenes., La d 2001-16790
" los trabajadores jovenes., La declaracion de lo 2001-16790
" Porres shelter—transportation costs]., [Saint M 2001-16344
" que manera afecta el alcohol el mundo de un nin 2001-16512

" retiro y seguro (para pensionados)., Eventualid 2001-16942
" terrenos en la periferia de El Yunque., Zonific 2001-15909
" un nino?, De que manera afecta el alcohol el mu 2001-16512
deafness and hearing loss in newborns., Health com 2001-16531
deal free "3-D" poster inside!, The real 2001-16328
deaths , injuries, and damages in the 1890s compare 2001-15977
debris avalanche at Forest Falls, San Bernardino C 2001-16595
December 2000 ., Epidemiologic trends in drug abuse 2001-16542
decision (IRED)., Interim reregistration eligibili 2001-16278
" (RED)., Reregistration eligibility 2001-16276
" ., Interim reregistration eligibility 2001-16280
decisions (informal dockets)., Small claims 2001-16311
" of the Comptroller General of the United 2001-16331
" ., Formal docket 2001-16310
declaracion de los derechos de los trabajadores jo 2001-16790
Declaration of a national emergency with respect t 2001-17071
decommissioning nuclear power plants., Technical s 2001-17148
decomposition ., Updating a turning center error mo 2001-15956
deconvolution II., Direct blind 2001-15951
dedicated , and well-prepared teacher in every clas 2001-16166
deep natural gas resources., Geologic studies of 2001-16741
Deering quadrangle, New Hampshire. 2001-16724
Defense acquisition. 2001-16375
" acquisitions. 2001-16417
" budget. 2001-16419
" connected students in Hawaii schools., Rel 2001-16188
" connected students in Hawaii schools., Rel 2001-16189
" contracting. 2001-16482
" depot maintenance. 2001-16449
" depot maintenance. 2001-16496
" headquarters. 2001-16435
" industry consolidation. 2001-16371
" infrastructure. 2001-16372
" infrastructure. 2001-16469
" inventory. 2001-16408
" inventory. 2001-16411
" inventory. 2001-16422
" inventory. 2001-16425
" inventory. 2001-16428
" inventory. 2001-16439
" inventory management. 2001-16452
" legislation and Russian democracy., Russia 2001-16058
" logistics. 2001-16418
" logistics. 2001-16431
" outsourcing. 2001-16462
" outsourcing. 2001-16489
" program., Future years 2001-16414
" program., Future years 2001-16436
" review., Quadrennial 2001-16487
" spending and employment. 2001-16458
" strategic planning., U.S. Department of 2001-16056
" transportation. 2001-16412
" ., Ballistic missile 2001-16444
" ., National missile 2001-16438
" 's role in combating terrorism and force pr 2001-17173
" ., The Hart-Rudman Commission and the homel 2001-16070
" ., Theater missile 2001-16446
Defense Highways ., The Dwight D. Eisenhower Nation 2001-16984
Defense Logistics Agency . 2001-16485
Defense Production Act Amendments of 2001. 2001-17120
deficit disorders ADD/ADHD., Students with attenti 2001-16225
definitions and assessment methods for critical th 2001-16175
" of transfer., Community college transf 2001-16240
degree micro-macro manipulator integration test., 2001-15950
Del Mar quadrangle, California—San Diego Co., 1994 2001-16651
Delaware , District of Columbia, Maryland ZIP4 stat 2001-16910
delays ., Airline 2001-17260
Delphiapterus Leucas , banked by the Alaska Marine 2001-15955
demand and nutrient elasticities from household su 2001-15895
democracy ., Russian defense legislation and Russia 2001-16058
dental caries., Diagnosis and management of 2001-16529
Denver-Boulder-Greeley , CO., National compensation 2001-16817
" , CO., National compensation 2001-16818
Departments of Commerce, Justice, and State, the J 2001-17164
" of Veterans Affairs and Housing and Ur 2001-17106
" of Veterans Affairs and Housing and Ur 2001-17111
deposit , Cape Cod, Massachusetts., Estimation of h 2001-16561
Depot maintenance. 2001-16421
" maintenance. 2001-16434
" maintenance., Defense 2001-16449
" maintenance., Defense 2001-16496
" maintenance repair parts) for hull associate 2001-16046
derechos de los trabajadores jovenes., La declarac 2001-16790
Design construction and maintenance of highway saf 2001-16994
" information., Core product model for repres 2001-15958
" method with FPX rotor code., On the couplin 2001-16880
" parameters for ferroelectric tunable microw 2001-16851
desk (TED)., The best of the editor's 2001-16794
detained in China., U.S. scholars 2001-17226
determining space environmental sink temperatures 2001-16853
Developing an evaluation plan for community courts 2001-16770
" countries; and expressing the sense of 2001-17224
development and selection of a reference reach in 2001-16583
" and testing of a high level axial arra 2001-16892
" appropriations for 2002., Energy and w 2001-17165
" at the urban fringe and beyond. 2001-15900
" banks., Reforms of the World Bank and 2001-17176
" in Montana., Coalbed methane 2001-17172
" issues affecting secondary schools., C 2001-16185
" of electronics for low-temperature spa 2001-16855
" of parametric probability distribution 2001-16266
" policy., U.S.-Africa trade flows and e 2001-16761
" policy., U.S.-Africa trade flows and e 2001-16762
" project., Update on the NASA GRC Stirl 2001-16864
" schools., Assessing the impacts of pro 2001-16164
" ., Ear infections and language 2001-16152
" ., Motion cueing algorithm 2001-16874
" ., Posttenure faculty 2001-16137
" ., Revisioning professional 2001-16165
device use in the United States., Mobility 2001-16215
devices ., Reynolds number effects on the performan 2001-16862
diabetes research., Urging increased federal fundi 2001-17128
Diagnosis and management of dental caries. 2001-16529
dial-up bulletin boards., Internet and electronic 2001-16391
Diego Garcia , 1985-96., Ground-water resources at 2001-16572
diem allowances for foreign areas., Maximum travel 2001-16966
" allowances for foreign areas., Maximum travel 2001-16967
diesel (multifuel), turbocharged, fuel injected, w 2001-16047
dietary attitudes among food stamp participants an 2001-15892
" intake and dietary attitudes among food st 2001-15892
differences in the realization of educational plan 2001-16133
differential item functioning on the NELS:88 histo 2001-16170
differentials ., U.S. Department of State indexes o 2001-16968
" ., U.S. Department of State indexes o 2001-16969
Differentiation of instruction in the elementary g 2001-16153
digests ., ERIC 2001-16117
Digital dilemma. 2001-16138
" literacy portfolios, and multimedia case-b 2001-16238
" representation of Map I-2499 (1995)., Geol 2001-16590
dilemma ., Digital 2001-16138
Dimensions of communication. 2001-16213
" of managing academic affairs in the com 2001-16118
Direct blind deconvolution II. 2001-15951
" loan and FFEL programs reference., Student 2001-16111
" support, and general support maintenance ma 2001-16044
" support, and general support maintenance ma 2001-16049

" support, and general support maintenance re 2001-16043
" support, and general support maintenance re 2001-16046
" support, and general support maintenance re 2001-16048
" support and general support maintenance rep 2001-16047
" support, and intermediate general support m 2001-16050
directions (enroute)., Sailing 2001-16027
" (enroute)., Sailing 2001-16028
" (enroute)., Sailing 2001-16029
" for high school career and technical ed 2001-16187
directory and Caribbean and Pacific locations., Ha 2001-16938
" of key officials., Organizational 2001-16943
" ., Alabama ZIP4 state 2001-16921
" ., Alaska, Oregon ZIP4 state 2001-16936
" ., Arizona and New Mexico ZIP4 state 2001-16933
" ., Arkansas ZIP4 state 2001-16927
" ., California ZIP4 state 2001-16935
" ., Colorado ZIP4 state 2001-16932
" ., Connecticut and Rhode Island ZIP4 stat 2001-16906
" ., Delaware, District of Columbia, Maryla 2001-16910
" ., Florida ZIP4 state 2001-16915
" ., Georgia ZIP4 state 2001-16914
" ., Idaho, Montana, North Dakota, South Da 2001-16928
" ., Illinois ZIP4 state 2001-16923
" ., Indiana ZIP4 state 2001-16918
" ., Iowa ZIP4 state 2001-16925
" ., Kansas, Nebraska ZIP4 state 2001-16929
" ., Kentucky, West Virginia ZIP4 state 2001-16919
" ., Louisiana ZIP4 state 2001-16940
" ., Maine, New Hampshire, Vermont ZIP4 sta 2001-16904
" ., Massachusetts ZIP4 state 2001-16905
" ., Michigan ZIP4 state 2001-16916
" ., Minnesota ZIP4 state 2001-16924
" ., Mississippi ZIP4 state 2001-16939
" ., Missouri ZIP4 state 2001-16926
" ., Nevada, Utah ZIP4 state 2001-16934
" ., New Jersey ZIP4 state 2001-16909
" ., New York ZIP4 state 2001-16907
" ., North Carolina ZIP4 state 2001-16912
" ., Ohio ZIP4 state 2001-16917
" ., Oklahoma ZIP4 state 2001-16930
" ., Pennsylvania ZIP4 state 2001-16908
" ., South Carolina ZIP4 state 2001-16913
" ., Taxpayer advocate 2001-16980
" ., Tennessee ZIP4 state 2001-16920
" ., Texas ZIP4 state 2001-16931
" ., Virginia ZIP4 state 2001-16911
" ., Washington ZIP4 state 2001-16937
" ., Wisconsin ZIP4 state 2001-16922
disabilities in math and science classes., Accommo 2001-16219
" under IDEA., Programs for young child 2001-16205
" ., ESL instruction and adults with lea 2001-16131
" ., Postsecondary students with 2001-16228
" ., Puerto Rican families who have chil 2001-16222
" ., Reading and learning 2001-16124
Disabilities Early (RIDE) Project ., Reaching Indiv 2001-16119
Disabilities Education Act (IDEA)on individualized 2001-16214
Disability and Rehabilitation Research., National 2001-16229
" programs can be improved., How SSA's 2001-17161
Disability Insurance Trust Funds ., Annual report o 2001-17069
Disapproval of normal trade relations treatment to 2001-17101
disasters in the United States., Historical summar 2001-16837
disbursements of the House., Statement of 2001-17078
discharges and flow volumes for streams in the nor 2001-16559
disclosure reports of members of the U.S. House of 2001-17075
discretization methods., Strong stability preservi 2001-16876
discriminatory treatment of U.S. and third-flag ca 2001-16307
disease ., High blood pressure and kidney 2001-16521
" ., Management of acute exacerbations of chr 2001-16545
diseases of Alaskan forests., Insects and 2001-15901
disorders ADD/ADHD., Students with attention defic 2001-16225
disparities in cancer treatment., Ethnic minority 2001-17211
dispersion near highways., Issues affecting 2001-16986
display at the B'nai B'rith Klutznick National Jew 2001-17095
disrupt the Middle East peace process., Periodic r 2001-17076
dissipation rate for turbulent scalar mixing., Map 2001-16883
dissociative drugs., Hallucinogens and 2001-16536
dissolved nickel into the water column of South Sa 2001-16591
" solids, arsenic, boron, fluoride, and ni 2001-16589
Distance-based and distributed learning. 2001-16139
Distillate watch. 2001-16098
distress data from manual surveys., Variability of 2001-16987
distributed learning., Distance-based and 2001-16139
distribution and concentrations of contaminants of 2001-16565
" of vegetation and associated ecosyste 2001-15911
distributions for exposure factors., Options for d 2001-16266
" in wadable gravel- and cobble-bed st 2001-15913
" of important trees and shrubs in Nor 2001-16563
District of Columbia. 2001-16382
" of Columbia., An Act to Expedite the Cons 2001-15934
" of Columbia, Maryland ZIP4 state director 2001-16910
" of Columbia, Maryland—Virginia., Potomac 2001-16005
" work period., Providing for pro forma ses 2001-17131
diverse classrooms., Teacher preparation for 2001-16221
" cultural backgrounds., Improving care for 2001-16227
divisions ., Algeria, administrative 2001-16951
" ., Vietnam, administrative 2001-16953
docket decisions., Formal 2001-16310
dockets)., Small claims decisions (informal 2001-16311
document for the polyether polyols production NESH 2001-16279
" . Northern shortfin squid, Illex illecebro 2001-15970
" . Ocean quahog, Arctica islandica, life hi 2001-15971
" ., Quality assurance guidance 2001-16287
" . Scup, Stenotomus chrysops, life history 2001-15972
DOD competitive sourcing. 2001-16420
" logistics., Outsourcing 2001-16453
" personnel. 2001-16415
" 's mobility requirements. 2001-16455
DOL ., Virtual learning in 2001-16788
dollars & sense., Teaching 2001-16787
dolly set, lift, transportable shelter, 7-1/2 ton, 2001-16044
downsizing ., Federal 2001-16399
Draft environmental impact statement. 2001-16747
" environmental impact statement for the const 2001-17145
Draft Yosemite Valley plan. 2001-16551
" plan. 2001-16552
drainages , 1990-97., Areal distribution and concen 2001-16565
drug abuse. Volume II, Proceedings of the Communit 2001-16542
" control. 2001-16356
" control. 2001-16365
" control. 2001-16373
" control. 2001-16378
" control. 2001-16413
" control. 2001-16440
" control. 2001-16460
" reduction using forebody surface roughness., 2001-16856
" safety., Technology and prescription 2001-17162
" scourge as a hemispheric problem., The 2001-16072
" use., Monitoring the future, national survey 2001-16541
" use among college students in New York State. 2001-16134
Drug-Free Communities Support Program for an addit 2001-17121
drugs ., Hallucinogens and dissociative 2001-16536
" ., Prescription 2001-16540
duck (Aix sponsa)., Wood 2001-15927
duct data for validation of acoustic liner codes f 2001-16886
" sound source for the NASA flow impedance test 2001-16892

Durability of geosynthetics for highway applicatio 2001-16991
duty on certain steam or other vapor generating bo 2001-17269
" ., An Act to Amend the Taxpayer Relief Act of 2001-15937
Dwight D. Eisenhower National System of Interstate 2001-16984
Dynamic capability of an operating Stirling conver 2001-16860
" vegetation model for estimating the distri 2001-15911
dynamics of produce markets., Understanding the 2001-15899
" to ecosystem processes in south Florida., 2001-16744
dystrophy ., Muscular 2001-17171

E

e-mail)., Management of records and non-records on 2001-16514
Ear infections and language development. 2001-16152
early childhood., School involvement in 2001-16146
" childhood education., The role of curriculum 2001-16154
" childhood setting., Benefits of a comprehens 2001-16206
" identification of deafness and hearing loss 2001-16531
" statements, Expressing the sense of Congress 2001-17095
Earthquakes in and near the northeastern United St 2001-16735
East and West Feliciana Parishes, Louisiana., Soil 2001-15920
" coast, Gulf of Maine and Georges Bank., Unite 2001-16007
" coast, Maine, Boothbay Harbor to Bath, includ 2001-16009
" coast, Maryland—Virginia, Chesapeake Bay, Smi 2001-16004
" coast, Massachusetts, Boston Harbor., United 2001-16008
" coast, North Carolina, Cape Lookout to New Ri 2001-16002
" coast, North Carolina, New River inlet to Cap 2001-16001
East Asia and the Pacific., U.S. foreign policy in 2001-17223
" geographic map series. 2001-16738
" geographic map series. 2001-16739
" ., National Imagery and Mapping Agency na 2001-16024
" ., National Imagery and Mapping Agency na 2001-17045
East Canyon Reservoir quadrangle, Utah. 2001-16710
eastern Arkansas, 2000., Status of water levels an 2001-16576
" bluebird (Sialia sialis). 2001-15922
" cottontail (Sylvilagus floridanus). 2001-15924
" entrance., Malaysia—Singapore, Johor Strai 2001-16036
" Nebraska, 1994., Hydrogeology and water qu 2001-16564
" United States., Hydrogeology and hydrogeol 2001-16733
Eastern Iowa basins, 1996-98., Benthic invertebrat 2001-16567
Economic analysis of China Ocean Shipping Co., 199 2001-16306
" census. Subject series. Manufacturing. Ge 2001-15944
" incentive programs., Improving air qualit 2001-16275
" outlook., Perspectives on the 2001-17178
Economic Growth and Tax Relief Reconciliation Act 2001-15938
economy ., Automobile fuel 2001-16497
ecosystem fluxes of carbon, nutrients, and water., 2001-15911
" processes in south Florida., An investig 2001-16744
Ecuador , and Peru, Mesozoic-Cenozoic and Paleozoic 2001-16740
Edging toward effectiveness. 2001-16180
editions . Nautical charts & misc. maps., Dates of 2001-15979
editor 's desk (TED)., The best of the 2001-16794
educacion ., Como pagar su 2001-16103
education aid for severity., Adjusting special 2001-16230
" and care. 2001-16405
" fiscal year 2002 budget priorities., Dep 2001-17180
" from existing data?, What can we learn a 2001-16179
" in high schools., Assessing the quality 2001-16177
" in the 21st century., New directions for 2001-16187
" institutions who taught classes to under 2001-16236
" issues in confidentiality., Special 2001-16226
" mediation., The role of attorneys in spe 2001-16224
" partnerships., Managing leadership trans 2001-16194
" practices that support welfare reform., 2001-16184
" programs., Guidance regarding the requir 2001-16214
" standards for teaching and learning. 2001-16163
" ., Accountability in 2001-16202
" , and Copyright Harmonization Act of 2001 2001-17234
" ., Aviation 2001-17001
" ., Charter schools and special 2001-16216
" ., Due process and higher 2001-16135
" ., Flow duct data for validation of acous 2001-16886
" ., K-12th grade math and science 2001-17256
" , Labor, and Pensions, United States Sena 2001-17059
" ., Targeted in-depth assessment of promis 2001-16178
" ., The role of curriculum models in early 2001-16154
" ., Toward a new framework of industry pro 2001-16182
educational assessment., Bayes nets in 2001-16172
" benefits for poor children., High qual 2001-16149
" change models., A survey of 2001-16239
" plans., Racial/ethnic group difference 2001-16133
Effect of jet injection angle and number of jets o 2001-16875
" of sliding speed on film thickness and pres 2001-16863
Effectiveness of micro-blowing technique in advers 2001-16872
" ., Edging toward 2001-16180
effects of previous computer experience on air tra 2001-17046
" of storm-sampling frequency on estimation 2001-16580
" of the Uruguay Round agreements and U.S. t 2001-16761
" of the Uruguay Round agreements and U.S. t 2001-16762
" of urbanization, North Fork Pheasant Branc 2001-16574
" on the performance of lateral control devi 2001-16862
efforts in the Former Yugoslavia., Report on peace 2001-17077
EIC : 3FC)., Unit, direct support, and general supp 2001-16046
EIC: CML)., Operator's, unit, direct support, and 2001-16044
Eighty-eighth Congress ., Semiannual report of the 2001-17057
el alcohol el mundo de un nino?, De que manera afe 2001-16512
" mundo de un nino?, De que manera afecta el alco 2001-16512
El Yunque ., Zonificacion de terrenos en la perifer 2001-15909
elasticities from household survey data., Estimati 2001-15895
election for you—on the job., Your government cond 2001-16845
" night coverage by the networks. 2001-17185
elections ., Teaching about presidential 2001-16161
electric cables., Assessment of environmental qual 2001-17152
" field and critical design parameters for 2001-16851
" utilities., Financial impacts of nonutili 2001-16096
electricity features above the oceans and terrain. 2001-15973
Electricity Emergency Act of 2001., The 2001-17186
electronic contracting]., [Comments on 2001-16334
" dial-up bulletin boards., Internet and 2001-16391
" mail (e-mail)., Management of records a 2001-16514
Electronic Freedom of Information Act., Agency res 2001-17205
electronics for low-temperature space missions., D 2001-16855
electrostatic thrusters., Mission advantages of co 2001-16857
element and their applications to aerospace platfo 2001-16868
" method to acoustic radiation., Application 2001-16890
" methods for hyperbolic equations., Enhance 2001-16882
elementary grades., Differentiation of instruction 2001-16153
elements in tissues of Cook Inlet Beluga whales, D 2001-15955
eligibility and participation., Student financial 2001-16112
" decision., Interim reregistration 2001-16280
" decision (IRED)., Interim reregistrati 2001-16278
" decision (RED)., Reregistration 2001-16276
" ., Student financial aid handbook. Stud 2001-16110
emergency calling systems., Ensuring compatibility 2001-17189
" response systems., Personal 2001-16327
" with respect to Iraq., Continuation of t 2001-17080
" with respect to Iraq., Six month periodi 2001-17079
" with respect to terrorists who threaten 2001-17076
" with respect to the Taliban., Continuati 2001-17074
" with respect to the western Balkans regi 2001-17071
Emergency Planning and Community Right-To-Know Act 2001-16244
emission monitoring systems (CEMS)., Evaluation of 2001-16277
emissions from a reacting crossflow at atmospheric 2001-16875
" monitoring, kiln no. 2 scrubber inlet an 2001-16285
" monitoring, vertical lime kiln baghouse 2001-16284

" testing, kiln no. 1 scrubber inlet and s 2001-16286
" testing, lime kiln no. 3 scrubber stack, 2001-16283
employed before applying for admission to the Unit 2001-17134
employee claim for terminal leave pay]., [Comments 2001-16333
employees ., Title 5, United States Code, governmen 2001-17216
employment authorization., Application for 2001-16767
" needs of Amish youth. 2001-17170
" support., 2001 red book on 2001-16976
" ., Defense spending and 2001-16458
en la periferia de El Yunque., Zonificacion de ter 2001-15909
" los estudios clinicos., La participacion 2001-16513
ending September 30, 2001, and for other purposes. 2001-17096
ends ., How terrorism 2001-17157
Energy and water development appropriations for 20 2001-17165
" contractor occupational injury and illness 2001-16093
" trends., U.S. 2001-17194
Energy Advancement and Conservation Act of 2001. 2001-17109
Energy Security Act . 2001-17107
Energy Star and related programs ... annual report 2001-16273
Energy Tax Policy Act of 2001. 2001-17104
Enforcement guidance. 2001-17141
" ., Federal law 2001-16394
engine , diesel (multifuel), turbocharged, fuel inj 2001-16047
English language learner., Trauma and the adult 2001-16235
" language learners., Programs for 2001-16130
Enhanced accuracy by post-processing for finite el 2001-16882
" 911 emergency calling systems., Ensuring 2001-17189
enlargement ., NATO 2001-16361
" ., NATO 2001-16492
enroute)., Sailing directions (2001-16027
")., Sailing directions (2001-16028
")., Sailing directions (2001-16029
Ensuring compatibility with enhanced 911 emergency 2001-17189
enter kindergarten late or repeat kindergarten., C 2001-16151
entrainment velocity conditions., The effect of sl 2001-16863
entrance and Port Jefferson to Throgs Neck, Connec 2001-16006
" ., Malaysia—Singapore, Johor Strait and ea 2001-16036
Environment and Public Works, United States Senate 2001-17249
" ., Protecting our marine 2001-16758
" ., Space 2001-15968
" ., Standards, the policy 2001-16195
Environmental benefits of clean coal technologies. 2001-16089
" compliance. 2001-16443
" data index., The national 2001-16849
" impact statement., Draft 2001-16747
" impact statement for the constructio 2001-17145
" impacts of landslides in the Western 2001-16596
" management systems., Integrated 2001-16291
" qualification practices and conditio 2001-17152
" sink temperatures with selected comp 2001-16853
Environmental Chamber Design)., Proceedings, sixth 2001-16267
Environmental Restoration Act of 2001., Brownfield 2001-17246
Ephrata quadrangle, Pennsylvania—Lancaster Co., 19 2001-16707
Epidemiologic trends in drug abuse. Volume II, Pro 2001-16542
epistemologies ., Teaching and learning literate 2001-16192
equation turbulence models in the USM3D unstructur 2001-16877
equations for the sensor/actuator placement proble 2001-16879
" of all orders., Mathematics of structure 2001-15974
" ., Enhanced accuracy by post-processing f 2001-16882
ERIC digests. 2001-16117
Ernul quadrangle, North Carolina. 2001-16668
error model by singular value decomposition., Upda 2001-15956
escolares ., Seguridad para peatones, ciclistas y a 2001-17054
ESL instruction and adults with learning disabilit 2001-16131
Essential fish habitat source document. Northern s 2001-15970
" fish habitat source document. Ocean quah 2001-15971
" fish habitat source document. Scup, Sten 2001-15972
Establish a Federal Interagency Task Force for the 2001-15933
estimate of chemical loads from ground water to th 2001-16568
estimated aquifer properties near Bill Williams Mo 2001-16571
" flow-duration curves for selected ungage 2001-16582
" per capita water ingestion in the United 2001-16269
estimates ., Preparation and submission of budget 2001-16947
estimating the distribution of vegetation and asso 2001-15911
Estimation of food demand and nutrient elasticitie 2001-15895
" of hydraulic parameters from an unconfi 2001-16561
" of water-quality loads and trends in tw 2001-16580
estudios clinicos., La participacion en los 2001-16513
Ethical and policy issues in international researc 2001-16945
ethnic group differences in the realization of edu 2001-16133
" minority disparities in cancer treatment. 2001-17211
Europe ., Library of Congress classification. D-DR. 2001-16842
" ., U.S. security interests in 2001-17198
-European relationship., The U.S. 2001-17228
European Union 's common foreign and security polic 2001-16065
evaluation of Alliance., Lessons learned from the 2001-16168
" of particulate matter (PM) continuous e 2001-16277
" of the Hualien quarter scale model seis 2001-17151
" plan for community courts., Developing 2001-16770
" ., Interim report for the Department of 2001-16836
" ., Risk, hazard and value 2001-16296
Eventualidades de la vida y sus beneficios de reti 2001-16942
Everglades hydrology and Florida Bay dynamics to e 2001-16744
every classroom., A talented, dedicated, and well- 2001-16166
" learner., Reform for 2001-16218
exacerbations of chronic obstructive pulmonary dis 2001-16545
examination of existing federal statutes addressin 2001-17182
excellence ., Pursuing 2001-16116
exclusion of bid from competitive range for genera 2001-16345
Executive Office for Immigration Review., INS and 2001-17240
exemplary middle and high school classrooms., How 2001-16191
existing charitable choice programs., State and lo 2001-17233
" data?, What can we learn about postsecond 2001-16179
" federal statutes addressing information p 2001-17182
Expand Eligibility for CHAMPVA, to Provide for Fam 2001-15936
expanded mobility tactical trucks (HEMTT)., Unit, 2001-16043
Expedite the Construction of the World War II Memo 2001-15934
experience feedback report., Operating 2001-17144
" on air traffic-selection and training (2001-17046
experiment ., Evaluation of the Hualien quarter sca 2001-17151
exploration ., Space 2001-16488
Explore the world of foreign affairs. 2001-16961
Exploring the extreme Universe! 2001-16900
exponent Levy stable laws., The APEX method in ima 2001-15961
Export controls. 2001-16416
" financing, and related programs appropriati 2001-17094
" financing, and related programs appropriati 2001-17166
" promotion. 2001-16367
Export-Import Bank Reauthorization Act of 2001., T 2001-17066
exports ., Agricultural 2001-16442
exposure factors., Options for development of para 2001-16266
" in children., Analysis of pathways of res 2001-16289
exposures to fire fighters protective clothing., M 2001-15962
Expressing support for a National Reflex Sympathet 2001-17129
" the sense of Congress in support of vic 2001-17224
" the sense of Congress that the George W 2001-17095
" the sense of the Congress regarding tub 2001-17127
Extend for 4 Additional Months the Period for Whic 2001-15939
" the authorization of the Drug-Free Communit 2001-17121
Extending the legacy. 2001-16902
extension of nondiscriminatory treatment (normal t 2001-17064
" ., Life 2001-16533
extreme Universe!, Exploring the 2001-16900

F

F-22 aircraft. 2001-16466
FAA intercom. 2001-16998
" intercom. 2001-16999
fabrication facility., Standard review plan for th 2001-17146
facilities components system., Army 2001-16039
" ., Written comments on temporarily suspe 2001-17269
facility in Tooele County, Utah., Draft environmen 2001-17145
" rental fee including meals and refreshmen 2001-16338
" ., Development and testing of a high level 2001-16892
" ., Standard review plan for the review of 2001-17146
Facsimile images of United States patents issued 1 2001-15963
" images of United States patents issued 1 2001-15964
factors in second language acquisition., Contextua 2001-16233
" ., Options for development of parametric pr 2001-16266
faculty and staff in higher education institutions 2001-16236
" development., Posttenure 2001-16137
faith-based organizations in competitions for fede 2001-17237
Falco sparverius)., American kestrel (2001-15923
Falling Creek quadrangle, North Carolina, 1998. 2001-16670
Fallon basalt and adjacent aquifers, and potential 2001-16577
families who have children with disabilities., Pue 2001-16222
" ., Working for children and 2001-16105
Family literacy. 2001-16155
Family Coverage and Retroactive Expansion of the 1 2001-15936
fan testing., Performance optimization of a rotor 2001-16867
farm bill., Formulation of the 2002 2001-17163
Farm Credit System Survey ., FY 1996 2001-16292
Farm Security Act of 2001. 2001-17137
farmers ., Tax relief for small business and 2001-17196
Farmlife quadrangle, North Carolina. 2001-16666
faster-than relation for asynchronous processes., 2001-16894
favors ., Felonies and 2001-17206
FCC Chairman Michael K. Powell . 2001-17181
features above the oceans and terrain., Atmospheri 2001-15973
" and appurtenances., Design construction a 2001-16994
federal air rule for [the] synthetic organic chemi 2001-16281
" civil rights laws to public charter school 2001-16120
" civilian personnel. 2001-16397
" downsizing. 2001-16399
" food stamp benefits., Offenses involving 2001-15894
" funding for juvenile (Type 1) diabetes res 2001-17128
" government sales., Guide to 2001-16501
" information security. 2001-16347
" law enforcement. 2001-16394
" pensions. 2001-16392
" response., Rising fuel prices and the appr 2001-17207
" social service funds., Constitutional role 2001-17237
" statutes addressing information privacy., 2001-17182
" tort trials and verdicts, 1996-97. 2001-16774
" wetlands policy. 2001-17217
Federal Asset Management Improvement Act ., Legisla 2001-17213
Federal Emergency Management Agency ., FEMA, the 2001-16295
Federal Financial Management Improvement Act of 19 2001-17204
Federal Hospital Insurance Trust Fund ., Annual rep 2001-17068
Federal Interagency Task Force for the Purpose of 2001-15933
Federal Judiciary Protection Act ., The 2001-17067
Federal Maritime Commission organizational listing 2001-16313
Federal Mine Safety & Health Act of 1977, Public L 2001-16550
Federal Old-Age and Survivors Insurance and Disabi 2001-17069
Federal Pell Grant program reference., Student fin 2001-16109
Federal Prison Industries Competition in Contracti 2001-17232
Federal Property Asset Management Reform Act ; and 2001-17213
Federal Railroad Administration grade-crossing whi 2001-17259
fee collection practice for appraisers]., [State a 2001-16336
" including meals and refreshments]., [Payment f 2001-16338
" surcharge]., [Universal service 2001-16335
feedback report., Operating experience 2001-17144
Felonies and favors. 2001-17206
FEMA , the Federal Emergency Management Agency. 2001-16295
Fer quadrangle, Louisiana, 1998., Point au 2001-16641
ferroelectric tunable microwave filters., Correlat 2001-16851
FFEL programs reference., Student financial aid ha 2001-16111
fiber-reinforced celsian matrix composite., In-pla 2001-16869
fiberoptic and copper connections., High speed net 2001-15949
field and critical design parameters for ferroelec 2001-16851
" operations guide., Oil spill 2001-17048
" ., Brownfields, lessons from the 2001-17264
fighters protective clothing., Measurement techniq 2001-15962
filling manual methods testing., Hot mix asphalt p 2001-16282
film thickness and pressure supporting ability of 2001-16863
filters ., Correlation of electric field and critic 2001-16851
filtration for pathogen removal., Low pressure mem 2001-16268
fin aircraft rockets, 2.75-inch spin stabilized, w 2001-16042
" aircraft rockets, 66mm light antitank weapon s 2001-16042
Finally , help through the funding maze! 2001-16125
financial activities and attitudes., Survey of 2001-16979
" aid handbook., Student 2001-16106
" aid handbook. Campus-based programs refe 2001-16107
" aid handbook. Direct loan and FFEL progr 2001-16111
" aid handbook. Federal Pell Grant program 2001-16109
" aid handbook. Institutional eligibility 2001-16112
" aid handbook. State grant programs refer 2001-16108
" aid handbook. Student eligibility., Stud 2001-16110
" aid regulations., Compilation of student 2001-16113
" crisis management. 2001-16395
" disclosure reports of members of the U.S 2001-17075
" impacts of nonutility power purchases on 2001-16096
" management. 2001-16349
Financial Services Antifraud Network Act of 2001. 2001-17138
financing , and related programs appropriations bil 2001-17094
" , and related programs appropriations for 2001-17166
fine particle science (combined with University of 2001-16267
finite element methods for hyperbolic equations., 2001-16882
FIPSE projects IV., Lessons learned from 2001-16132
fire fighters protective clothing., Measurement te 2001-15962
firms ., Invention promotion 2001-16317
first ., Patients 2001-17183
fiscal risk., Budget policy and 2001-16071
" year ..., of the Secretary of the Army on c 2001-16073
" year ... and revised final fiscal year ... 2001-16974
" year ... performance plan., Performance pla 2001-16974
" year., Indian Health Service Loan Repayment 2001-16506
" year ending September 30, 2001, and for oth 2001-17096
" year 2001., Waiving points of order against 2001-17097
" year 2001 performance plan., Performance pl 2001-16973
" year 2002., Further revised allocation to s 2001-17065
" year 2002., Report on the revised suballoca 2001-17100
" year 2002., Report on the revised suballoca 2001-17108
" year 2002., Report on the revised suballoca 2001-17112
" year 2002., Treasury, Postal Service, and g 2001-17168
" year 2002 and revised final fiscal year 200 2001-16973
" year 2002 budget priorities., Department of 2001-17180
" years 2002 and 2003 for the Department of S 2001-17222

fish habitat source document. Northern shortfin sq **2001-15970**
" habitat source document. Ocean quahog, Arctic **2001-15971**
" habitat source document. Scup, Stenotomus chr **2001-15972**
" , An Act to Authorize the Secretary of the Int **2001-15935**
five principal aquifers in the Lower Platte South **2001-16564**
fix ., The technological **2001-16064**
Flaming Gorge Dam and Reservoir. **2001-16746**
Flaming Gorge National Recreation Area and other l **2001-16606**
" and other l **2001-16607**
" and other l **2001-16608**
" and other l **2001-16609**
" and other l **2001-16610**
Flaming Gorge National Recreational Area and other **2001-16605**
" and other **2001-16611**
" and other **2001-16612**
" and other **2001-16613**
" and other **2001-16614**
" and other **2001-16615**
Fleetwood quadrangle, Pennsylvania—Berks Co.,1999. **2001-16703**
Flood insurance study. **2001-16297**
" insurance study. **2001-16298**
" insurance study. **2001-16299**
" insurance study. **2001-16300**
" insurance study. **2001-16301**
" insurance study. **2001-16302**
" insurance study. **2001-16303**
" insurance study. **2001-16304**
Florida ., An investigation of the interrelation of **2001-16744**
" ., Palm Shores to West Palm Beach, **2001-16000**
Florida Bay dynamics to ecosystem processes in sou **2001-16744**
Florida ZIP4 state directory. **2001-16915**
floridanus)., Eastern cottontail (Sylvilagus **2001-15924**
flow and transport of chlorinated hydrocarbons at **2001-16573**
" duct data for validation of acoustic liner co **2001-16886**
" impedance test facility., Development and tes **2001-16892**
" separation in a transonic-fan linear cascade **2001-16858**
" solver., Implementation of advanced two equat **2001-16877**
" volumes for streams in the northern plains, 1 **2001-16559**
" ., Acoustic absorption characteristics of an o **2001-16887**
" ., Sound absorption of a 2DOF resonant liner w **2001-16888**
flow-duration curves for selected ungaged sites in **2001-16582**
flows and effects of the Uruguay Round agreements **2001-16761**
" and effects of the Uruguay Round agreements **2001-16762**
Flu Vaccine Availability Act of 2001. **2001-17115**
fluoride , and nitrite-nitrate for wells sampled in **2001-16589**
flux exposures to fire fighters protective clothin **2001-15962**
" of dissolved nickel into the water column of **2001-16591**
fluxes of carbon, nutrients, and water., MC1, a dy **2001-15911**
flying handbook., Balloon **2001-17000**
focus appropriate attention on the issues of neigh **2001-17114**
" on learning. **2001-16203**
fog of peace., The **2001-16063**
folding fin aircraft rockets, 2.75-inch spin stabi **2001-16042**
follow-through related to early identification of **2001-16531**
food demand and nutrient elasticities from househo **2001-15895**
" guide pyramid for young children 2 to 6 years **2001-15893**
" stamp benefits., Offenses involving federal **2001-15894**
" stamp participants and other low-income indiv **2001-15892**
" supply., Science and our **2001-16543**
Foot-and-Mouth Disease in the United States., An A **2001-15933**
force protection lessons learned since the attack **2001-17173**
" structure. **2001-16464**
forebody surface roughness., Wind-tunnel investiga **2001-16856**
foreign affairs., Explore the world of **2001-16961**
" and security policy., The European Union's **2001-16065**
" areas., Maximum travel per diem allowances **2001-16966**
" areas., Maximum travel per diem allowances **2001-16967**
" assistance. **2001-16432**
" banks. **2001-16387**
" consular offices in the United States. **2001-16964**
" consular offices in the United States. **2001-16965**
" operations, export financing, and related **2001-17094**
" operations, export financing, and related **2001-17166**
" policy in East Asia and the Pacific., U.S. **2001-17223**
" voltages and frequencies guide. **2001-16040**
Foreign Assistance Act of 1961 to authorize assist **2001-17224**
foreign-born population in the United States, Marc **2001-15945**
forest areas]., [Little Missouri National Grasslan **2001-16618**
" areas]., [Little Missouri National Grasslan **2001-16619**
" areas]., [Little Missouri National Grasslan **2001-16620**
" areas]., [Little Missouri National Grasslan **2001-16621**
" areas]., [Little Missouri National Grasslan **2001-16622**
" areas]., [Little Missouri National Grasslan **2001-16623**
" areas]., [Little Missouri National Grasslan **2001-16624**
" areas]., [Little Missouri National Grasslan **2001-16625**
" areas]., [Little Missouri National Grasslan **2001-16626**
" areas]., [Little Missouri National Grasslan **2001-16627**
" areas], 1998., [Apache National Forest (Ari **2001-16597**
" areas], 1998., [Apache National Forest (Ari **2001-16598**
" areas], 1998., [Apache National Forest (Ari **2001-16599**
" areas], 1998., [Apache National Forest (Ari **2001-16600**
" areas], 1998., [Apache National Forest (Ari **2001-16601**
" areas], 1998., [Apache National Forest (Ari **2001-16602**
" areas], 1998., [Apache National Forest (Ari **2001-16603**
" areas], 1998., [Apache National Forest (Ari **2001-16604**
" areas], 1998., [Black Kettle National Grass **2001-16616**
" inventory and analysis database., The **2001-15910**
" resources of the Beaverhead-Deerlodge Natio **2001-15915**
Forest Falls , San Bernardino County, California, J **2001-16595**
Forest Service areas]., [Ashley National Forest, U **2001-16605**
" areas]., [Ashley National Forest, U **2001-16606**
" areas]., [Ashley National Forest, U **2001-16607**
" areas]., [Ashley National Forest, U **2001-16608**
" areas]., [Ashley National Forest, U **2001-16609**
" areas]., [Ashley National Forest, U **2001-16610**
" areas]., [Ashley National Forest, U **2001-16611**
" areas]., [Ashley National Forest, U **2001-16612**
" areas]., [Ashley National Forest, U **2001-16613**
" areas]., [Ashley National Forest, U **2001-16614**
" areas]., [Ashley National Forest, U **2001-16615**
" areas], 1999., [Olympic National Fo **2001-16628**
" areas], 1999., [Olympic National Fo **2001-16629**
" areas], 1999., [Olympic National Fo **2001-16630**
" areas], 1999., [Olympic National Fo **2001-16631**
" areas], 1999., [Olympic National Fo **2001-16632**
" areas], 1999., [Olympic National Fo **2001-16633**
forests and grasslands., Recreation sites in south **2001-15902**
" , Flaming Gorge National Recreation Area an **2001-16606**
" , Flaming Gorge National Recreation Area an **2001-16607**
" , Flaming Gorge National Recreation Area an **2001-16608**
" , Flaming Gorge National Recreation Area an **2001-16609**
" , Flaming Gorge National Recreation Area an **2001-16610**
" , Flaming Gorge National Recreational Area **2001-16605**
" , Flaming Gorge National Recreational Area **2001-16611**
" , Flaming Gorge National Recreational Area **2001-16612**
" , Flaming Gorge National Recreational Area **2001-16613**
" , Flaming Gorge National Recreational Area **2001-16614**
" , Flaming Gorge National Recreational Area **2001-16615**
" ., Insects and diseases of Alaskan **2001-15901**
forma sessions during the summer district work per **2001-17131**
Formal docket decisions. **2001-16310**
Former Yugoslavia ., Report on peacekeeping efforts **2001-17077**
forms ., Commonly used commission **2001-16312**
Formulation of a two-scale model of turbulence. **2001-16873**
" of the 2002 farm bill. **2001-17163**

Fort Collins-Loveland , CO., National compensation 2001-16819
" , CO., National compensation 2001-16820
Fort Peck Fish Hatchery Authorization Act of 2000. 2001-17248
Fort Wayne East quadrangle, Indiana—Allen Co., 199 2001-16717
Fort Wayne West quadrangle, Indiana—Allen Co., 199 2001-16718
fortran for aerospace applications., High performa 2001-16881
Foster care. 2001-16406
Fostering the bioeconomic revolution in biobased p 2001-16081
four exemplary middle and high school classrooms., 2001-16191
" map sheets., The planet Venus in 2001-16734
FPX rotor code., On the coupling of CDISC design m 2001-16880
Framework for the future of wildlife. 2001-15919
" implementation guide for SAIs., Accounti 2001-16499
" of industry programs for vocational educ 2001-16182
" ., Accounting standards 2001-16498
Francis quadrangle, Utah. 2001-16709
free "3-D" poster inside!, The real deal 2001-16328
Free Trade Area Implementation Act ., United States 2001-17122
Freedom of Information Act and Privacy Act of 1974 2001-17082
" of Information Act annual report. 2001-16305
frequencies guide., Foreign voltages and 2001-16040
frequency on estimation of water-quality loads and 2001-16580
fringe and beyond., Development at the urban 2001-15900
Front lines. 2001-16970
" lines. 2001-16971
Fruitland quadrangle, North Carolina. 2001-16676
Fuca ., United States—west coast, Washington, Strai 2001-16011
fuel economy., Automobile 2001-16497
" fabrication facility., Standard review plan f 2001-17146
" heatup after a complete loss of spent fuel po 2001-17147
" injected, water cooled, 6-cylinder assembly (2001-16047
" pool accident risk at decommissioning nuclear 2001-17148
" pool coolant., Predictions of spent fuel heat 2001-17147
" prices and the appropriate federal response., 2001-17207
" storage installation on the Reservation of th 2001-17145
fuels data tables., Alternative 2001-16095
" ., Alternatives to traditional transportation 2001-16094
" ., Refineries and cleaner 2001-16274
" ., Stereo photo series for quantifying natura 2001-16757
functional behavioral assessment in schools., Appl 2001-16122
functioning on the NELS:88 history achievement tes 2001-16170
fundamentalism ., A theory of 2001-16054
fundamentals and applications., Solid lubrication 2001-16850
funding for juvenile (Type 1) diabetes research., 2001-17128
" maze!, Finally, help through the 2001-16125
" ., U.S. Patent and Trademark Office operati 2001-17236
funds ., Constitutional role of faith-based organiz 2001-17237
" ., Nonappropriated 2001-16407
" ., Request to use previously appropriated con 2001-17081
future of aviation technology "Is the sky the lim 2001-17258
" of wildlife., Framework for the 2001-15919
" years Defense program. 2001-16414
" years defense program. 2001-16436
" ., Mexico and the 2001-16055
" , national survey results on drug use., Moni 2001-16541
" ., Rolling bearing life prediction-past, pre 2001-16861
" ., Taking the next bold step to America's 2001-16162
Future Energy Act of 2001., Providing for consider 2001-17124
Future Federal Aviation Administration telecommuni 2001-16997
FY 1996 Farm Credit System Survey. 2001-16292
" 2001-FY 2005., Strategic plan, 2001-15942

G

Gallatin Local Water Quality District , southwester 2001-16743
Galveston ., United States—Gulf coast, Mississippi 2001-15998
game ., Jihadi groups, nuclear Pakistan, and the ne 2001-16066
gas reburning, sorbent injection, and integrated t 2001-16088
" resources., Geologic studies of deep natural 2001-16741
" suspension absorption technology., SO2 removal 2001-16078
" systems of the U.S., Basin-centered 2001-16594
gasification combined-cycle project, an update., T 2001-16090
Gender issues. 2001-16493
general government appropriations bill, 2002., Tre 2001-17099
" government appropriations for fiscal year 2001-17168
" support maintenance manual., Unit, interme 2001-16050
" support maintenance manual (including repa 2001-16044
" support maintenance manual including repai 2001-16049
" support maintenance repair parts and speci 2001-16043
" support maintenance repair parts and speci 2001-16046
" support maintenance repair parts and speci 2001-16047
" support maintenance repair parts and speci 2001-16048
") and history of Europe., Library of Congre 2001-16842
General Accounting Office ., U.S. 2001-17201
General Government Appropriation Act , 2002., Provi 2001-17105
General Services Administration . 2001-16355
" . 2001-16383
Generalized System of Preferences (GSP)., Notifica 2001-17072
generating boilers used in nuclear facilities., Wr 2001-17269
generators]., [Protest of Army exclusion of bid fr 2001-16345
geochemistry of the Fallon basalt and adjacent aqu 2001-16577
Geochronology and geology of Late Oligocene throug 2001-16562
geographic areas., MARC code list for 2001-16843
" map series., East Asia 2001-16738
" map series., East Asia 2001-16739
Geologic assessment of coal in the Colorado Platea 2001-16560
" map of Colorado National Monument and adj 2001-16736
" map of the Hubbard Brook Experimental For 2001-16586
" map of the Ontonagon and part of the Wake 2001-16590
" studies of deep natural gas resources. 2001-16741
Geological Survey , 1985-1992., Magnetotelluric and 2001-16588
Geological Survey National Water Quality Laborator ., Methods of analysis by the U.S. 2001-16579
geology and resources of the North Caspian basin, 2001-16555
" and resources of the North Ustyurt basin, 2001-16556
" guide., Roadside 2001-16750
" of Late Oligocene through Miocene volcanis 2001-16562
geometry ., Active control of liner impedance by va 2001-16885
George Washington letter to Touro Synagogue in New 2001-17095
Georges Bank ., United States—east coast, Gulf of M 2001-16007
Georgia and Strait of Juan de Fuca., United States 2001-16011
" to the list of countries under the General 2001-17072
Georgia ZIP4 state directory. 2001-16914
Georgia—Camden Co ., Cumberland Island North quadra 2001-16643
geosynthetics for highway applications., Durabilit 2001-16991
Geotechnical publications. 2001-16989
gifted students., Meeting the needs of 2001-16220
ginnings survey., Cotton 2001-15930
glacial outwash deposit, Cape Cod, Massachusetts., 2001-16561
Glengary quadrangle, West Virginia—Virginia. 2001-16689
glitters —., All that 2001-16329
global century., The 2001-16037
" health. 2001-16410
goals and customer needs., Linking measures of qua 2001-16181
" and priorities of the Alaska native communit 2001-17220

Goddard Space Flight Center programs/projects. **2001-16895**
goes to town., Charlie **2001-16242**
gold ., Status report of U.S. Treasury-owned **2001-16981**
Gorge Dam and Reservoir., Flaming **2001-16746**
Goshen Pass quadrangle, Utah—Utah Co. **2001-16711**
Goshute Indians and the related transportation fac **2001-17145**
government appropriations bill, 2002., Treasury, P **2001-17099**
" appropriations for fiscal year 2002., T **2001-17168**
" conducts an election for you—on the job **2001-16845**
" on CD-ROM., Greening the **2001-16959**
" organization and employees., Title 5, U **2001-17216**
" paper samples. **2001-17245**
" records., A citizens guide on using the **2001-17082**
" sales., Guide to federal **2001-16501**
" 's approach to property management, S. 2 **2001-17213**
Governors , and for other purposes., Authorizing ap **2001-17222**
Graces Quarters , Aberdeen Proving Ground, Maryland **2001-16573**
grade math and science education., K-12th **2001-17256**
grade-crossing whistle ban law., Implementation of **2001-17259**
grades ., Differentiation of instruction in the ele **2001-16153**
gradients ., Effectiveness of micro-blowing techniq **2001-16872**
Grading students' classroom writing. **2001-16136**
Grafton County , New Hampshire., Bedrock geologic m **2001-16586**
Grand Calumet River and Indiana Harbor Canal, nort **2001-16568**
Grant assistance programs. **2001-17049**
" programs reference., Student financial aid h **2001-16108**
grasslands ., Recreation sites in southwestern nati **2001-15902**
gravel - and cobble-bed streams for analyses in sed **2001-15913**
great game., Jihadi groups, nuclear Pakistan, and **2001-16066**
" outdoors., Working for the **2001-15897**
Green Bay ., Sectional aeronautical chart. **2001-17007**
Greener roadsides. **2001-16995**
Greening the government on CD-ROM. **2001-16959**
Greenland , and the Arctic., National Imagery and M **2001-16018**
" , and the Arctic., National Imagery and M **2001-17039**
Greenlee Tool Co .)., Operator's, organizational, d **2001-16049**
ground water to the Grand Calumet River and Indian **2001-16568**
ground-water conditions and estimated aquifer prop **2001-16571**
" flow and transport of chlorinated hyd **2001-16573**
" quality beneath rice areas in the Sac **2001-16553**
" resources at Diego Garcia, 1985-96. **2001-16572**
" resources of the Gallatin Local Water **2001-16743**
group differences in the realization of educationa **2001-16133**
groups , nuclear Pakistan, and the new great game., **2001-16066**
Growing a volunteer tutor program. **2001-16199**
growth ., Introduction to aspects of reserve **2001-16554**
gTLDS , and the protection of intellectual property **2001-17231**
Guestworker visa programs. **2001-17241**
guidance document., Quality assurance **2001-16287**
" for health monitoring., Analysis of regul **2001-16891**
" for the textile processing industry., Eme **2001-16244**
" regarding the requirements of the Individ **2001-16214**
" ., Enforcement **2001-17141**
" ., Selected Office of Water methods and **2001-16270**
" ., Selected Office of Water methods and **2001-16271**
guide for juvenile holdover programs., An implemen **2001-17053**
" for keeping laboratory records. **2001-16517**
" for LSC recipients., Accounting **2001-17143**
" for SAIs., Accounting standards framework im **2001-16499**
" on using the Freedom of Information Act and **2001-17082**
" pyramid for young children 2 to 6 years old. **2001-15893**
" to federal government sales. **2001-16501**
" to the clinical care of women with HIV., A **2001-16547**
" to the Individualized Education Program., A **2001-16207**
" ., Foreign voltages and frequencies **2001-16040**
" ., Oil spill field operations **2001-17048**
" ., Roadside geology **2001-16750**
" ., Soldier's manual and trainer's **2001-16052**
Guiding comprehensive school reform. **2001-16197**
Gulf coast, Louisiana, Mississippi River, Venice t **2001-15999**
" coast, Mississippi River to Galveston., Unite **2001-15998**
" of Aden, Yemen, approaches to Bandar at Tawah **2001-16034**
" of Aden, Yemen, Bandar at Tawahi (Aden Harbor **2001-16035**
" of Maine and Georges Bank., United States—eas **2001-16007**
" of Mexico Hydrates R&D Planning Workshop., P **2001-16092**
Gulf War illnesses. **2001-16363**
" illnesses. **2001-16366**
" illnesses. **2001-16430**
" illnesses. **2001-16437**
" veterans. **2001-16480**
gun crime., Working with victims of **2001-16782**
" use by male juveniles. **2001-16775**

H

H.R . 4, Securing America's Future Energy Act of 20 **2001-17124**
" . 107, H.R. 400, and H.R. 452., Hearing on **2001-17250**
" . 146, H.R. 182, and H.R. 601., Hearing on **2001-17251**
" . 182, and H.R. 601., Hearing on H.R. 146, **2001-17251**
" . 400, and H.R. 452., Hearing on H.R. 107, **2001-17250**
" . 452., Hearing on H.R. 107, H.R. 400, and **2001-17250**
" . 601., Hearing on H.R. 146, H.R. 182, and **2001-17251**
" . 643, H.R. 645, and H.R. 700. **2001-17252**
" . 645, and H.R. 700., H.R. 643, **2001-17252**
" . 700., H.R. 643, H.R. 645, and **2001-17252**
" . 801, the Veterans' Opportunities Act of 2001, **2001-17265**
" . 2216, the Supplemental Appropriations Act, fi **2001-17097**
" . 2505, Human Cloning Prohibition Act of 2001., **2001-17119**
" . 2563, Bipartisan Patient Protection Act., Pro **2001-17130**
" . 2590, Treasury and General Government Appropr **2001-17105**
" . 2620, the Departments of Veterans Affairs and **2001-17111**
" . 2647, Legislative Branch Appropriations Act, **2001-17118**
" . 3285, the Federal Asset Management Improvemen **2001-17213**
" . 4401, the Health Care Infrastructure Investme **2001-17208**
habitat characteristics., Essential fish habitat s **2001-15970**
" characteristics., Essential fish habitat s **2001-15971**
" characteristics., Essential fish habitat s **2001-15972**
" source document. Northern shortfin squid, **2001-15970**
" source document. Ocean quahog, Arctica isl **2001-15971**
" source document. Scup, Stenotomus chrysops **2001-15972**
Halifax ., Sectional aeronautical chart. **2001-17008**
Hallucinogens and dissociative drugs. **2001-16536**
Hampstead quadrangle, North Carolina, 1997. **2001-16661**
handbook ., Balloon flying **2001-17000**
" . Campus-based programs reference., Studen **2001-16107**
" . Direct loan and FFEL programs reference. **2001-16111**
" . Federal Pell Grant program reference., S **2001-16109**
" . Institutional eligibility and participat **2001-16112**
" ., Public information **2001-16308**
" . State grant programs reference., Student **2001-16108**
" . Student eligibility., Student financial **2001-16110**
" ., Student financial aid **2001-16106**
hardship differentials., U.S. Department of State **2001-16968**
" differentials., U.S. Department of State **2001-16969**
harmful algal blooms in US waters., National asses **2001-15969**
Hart-Rudman Commission and the homeland defense., **2001-16070**
Hart Senate Office Building ., The **2001-17140**
Hartford , CT., National compensation survey. **2001-16821**
" , CT., National compensation survey. **2001-16822**
Hawaii schools., Relative risk of violence among D **2001-16188**
" schools., Relative risk of violence among D **2001-16189**
Hawaii ZIP4 state directory and Caribbean and Paci **2001-16938**
Hawaiians ., United States relationship with native **2001-17093**

hazard and value evaluation., Risk, **2001-16296**
" mitigation., Report on costs and benefits o **2001-16294**
headquarters ., Defense **2001-16435**
health care needs from diverse cultural background **2001-16227**
" communication and follow-through related to **2001-16531**
" informatics., Public **2001-16530**
" initiatives., OJJDP mental **2001-16777**
" literacy. **2001-16522**
" monitoring., Analysis of regulatory guidanc **2001-16891**
" of the American people., Advancing the **2001-17190**
" risk communication. **2001-16528**
" , Education, Labor, and Pensions, United Sta **2001-17059**
" ., Global **2001-16410**
" ., Mental **2001-16507**
" ., Mental **2001-16508**
" ., Trends in Indian **2001-16548**
Health Care Infrastructure Investment Act of 2000. **2001-17208**
Health Promotion and Aging., Surgeon General's Wor **2001-16504**
Healthy people 2010 objectives. **2001-16503**
hearing loss in newborns., Health communication an **2001-16531**
" on H.R. 107, H.R. 400, and H.R. 452. **2001-17250**
" on H.R. 146, H.R. 182, and H.R. 601. **2001-17251**
" III on information technology. **2001-17266**
heat flux exposures to fire fighters protective cl **2001-15962**
" stress in mining. **2001-16838**
" transfer., Comparison of predicted and measur **2001-16854**
heatup after a complete loss of spent fuel pool co **2001-17147**
heavy expanded mobility tactical trucks (HEMTT)., **2001-16043**
Helena quadrangle, Alabama, 1997. **2001-16652**
help through the funding maze!, Finally, **2001-16125**
" wanted—. **2001-16318**
hemispheric problem., The drug scourge as a **2001-16072**
HEMTT)., Unit, direct support, and general support **2001-16043**
heritage ., American military **2001-16074**
Hermitage quadrangle, Tennessee—Grundy Co., 1997. **2001-16681**
HHS contract award for computer services]., [Prote **2001-16341**
hi-nicalon fiber-reinforced celsian matrix composi **2001-16869**
High blood pressure and kidney disease. **2001-16521**
" level axial array duct sound source for the N **2001-16892**
" performance fortran for aerospace application **2001-16881**
" quality child care has long-term educational **2001-16149**
" quality childcare for low-income mothers., Be **2001-16148**
" risk. **2001-17219**
" school career and technical education in the **2001-16187**
" school classrooms., How English is taught and **2001-16191**
" school learning., Reforming **2001-16204**
" school transcript study tabulations., The 199 **2001-16115**
" schools., Assessing the quality of vocational **2001-16177**
" speed network applications and implications f **2001-15949**
" ., Aiming **2001-16104**
High-altitude archeological investigations at Ceda **2001-16753**
high-order time discretization methods., Strong st **2001-16876**
higher education., Due process and **2001-16135**
" education institutions who taught classes t **2001-16236**
Highland quadrangle, Indiana—Lake Co., 1998. **2001-16719**
highway applications., Durability of geosynthetics **2001-16991**
" safety features and appurtenances., Design **2001-16994**
highways ., Issues affecting dispersion near **2001-16986**
hikes ., Day **2001-16749**
Hindu ., The Sudan Peace Act; and condemning the re **2001-17227**
Hindus in Afghanistan to wear symbols identifying **2001-17227**
Historical summary of mine disasters in the United **2001-16837**
history achievement test., Identifying differentia **2001-16170**
" and habitat characteristics., Essential fi **2001-15970**
" and habitat characteristics., Essential fi **2001-15971**
" and habitat characteristics., Essential fi **2001-15972**
" of Europe., Library of Congress classifica **2001-16842**
" of phosphate mining in southeastern Idaho. **2001-16587**
Hodges quadrangle, Alabama. **2001-16664**
Hoke quadrangle, North Carolina. **2001-16665**
holdover programs., An implementation guide for ju **2001-17053**
homeland defense., The Hart-Rudman Commission and **2001-16070**
homicide , 1976-98., Policing and **2001-16763**
Hong Kong Special Administrative Region , Taiwan., **2001-16032**
Hoonah Ranger District access and travel managemen **2001-15914**
Hoosier National Forest , Ind.]., [**2001-16617**
Hot mix asphalt plants truck loading and silo fill **2001-16282**
House of Representatives during the ... Congress, **2001-17086**
" of Representatives of the ... Congress from **2001-17075**
" pursuant to 2 U.S.C. [section] 703(a)., Fina **2001-17075**
" ., Statement of disbursements of the **2001-17078**
House Administration of the House of Representativ **2001-17086**
household survey data., Estimation of food demand **2001-15895**
Housing and Urban Development, and independent age **2001-17106**
" and Urban Development, and Independent Age **2001-17111**
" assistance., H.R. 801, the Veterans' Oppor **2001-17265**
How English is taught and learned in four exemplar **2001-16191**
How SSA 's disability programs can be improved. **2001-17161**
howitzer , medium, self-propelled, 155mm, M109A6 (N **2001-16046**
Hualien quarter scale model seismic experiment., E **2001-17151**
Hubbard Brook Experimental Forest , Grafton County, **2001-16586**
Hudson quadrangle, Ohio, 1994. **2001-16714**
hull associated components of howitzer, medium, se **2001-16046**
Human Cloning Prohibition Act of 2001. **2001-17117**
" of 2001., Providing **2001-17119**
Human Rights lost its course?, Has the U.N. Commis **2001-17230**
Humboldt Bay ., United States—west coast, Californi **2001-16013**
Huntsville , AL., National compensation survey. **2001-16797**
" , AL., National compensation survey. **2001-16798**
Huron , Ohio., Manual and continuous emissions test **2001-16283**
Huron Lime Company , Huron, Ohio., Manual and conti **2001-16283**
Hurricane quadrangle, Alabama. **2001-16644**
hydraulic parameters from an unconfined aquifer te **2001-16561**
hydraulics , and streambed monitoring., Sampling su **2001-15913**
hydrocarbons at Graces Quarters, Aberdeen Proving **2001-16573**
hydrodynamics , constituent transport, and water-qu **2001-16570**
hydrogeologic terranes of the Blue Ridge and Piedm **2001-16733**
Hydrogeology and geochemistry of the Fallon basalt **2001-16577**
" and hydrogeologic terranes of the Blu **2001-16733**
" and water quality of five principal a **2001-16564**
Hydrologic budgets for the Madison and Minnelusa a **2001-16575**
" effects of urbanization, North Fork Phe **2001-16574**
hydrology and Florida Bay dynamics to ecosystem pr **2001-16744**
hyperbolic equations., Enhanced accuracy by post-p **2001-16882**
HIV ., A guide to the clinical care of women with **2001-16547**
HIV/AIDS in Sub-Saharan Africa and other developin **2001-17224**

I

ICANN , new gTLDS, and the protection of intellectu **2001-17231**
Ice Age Trail . **2001-16751**
Iceland , Greenland, and the Arctic., National Imag **2001-16018**
" , Greenland, and the Arctic., National Imag **2001-17039**
Idaho ., A history of phosphate mining in southeast **2001-16587**
" , Montana, North Dakota, South Dakota, and Wy **2001-16928**
IDEA ., Programs for young children with disabiliti **2001-16205**
identification of deafness and hearing loss in new **2001-16531**
Identifying differential item functioning on the N **2001-16170**
" them as Hindu., The Sudan Peace Act; a **2001-17227**
IEP process work for students with brain injuries. **2001-16126**
illecebrosus , life history and habitat characteris **2001-15970**

Illex illecebrosus, life history and habitat chara 2001-15970
Illinois ., Archeological overview and assessment o 2001-16748
Illinois ZIP4 state directory. 2001-16923
illness reporting practices., Audit of Department 2001-16093
illnesses in the United States, 1999., Occupationa 2001-16792
" —counts, rates, and characteristics., Occ 2001-16793
" ., Gulf War 2001-16363
" ., Gulf War 2001-16366
" ., Gulf War 2001-16430
" ., Gulf War 2001-16437
image sharpening and the use of low exponent Levy 2001-15961
images of United States patents issued 1790 to pre 2001-15963
" of United States patents issued 1790 to pre 2001-15964
immigration of adopted and prospective adoptive ch 2001-16766
Immigration & Naturalization Service appropriation 2001-16337
Immigration Review ., INS and the Executive Office 2001-17240
impact statement., Draft environmental 2001-16747
" statement for the construction and operatio 2001-17145
impacts of landslides in the Western Hemisphere., 2001-16596
" of nonutility power purchases on investor- 2001-16096
" of professional development schools., Asse 2001-16164
impedance by varying perforate orifice geometry., 2001-16885
" education., Flow duct data for validatio 2001-16886
" test facility., Development and testing 2001-16892
implementation and school change., Correlates of s 2001-16198
" document for the polyether polyols 2001-16279
" guide for juvenile holdover program 2001-17053
" guide for SAIs., Accounting standar 2001-16499
" of advanced two equation turbulence 2001-16877
" of existing charitable choice progr 2001-17233
" of the Federal Railroad Administrat 2001-17259
" of the Independent Counsel Act., Th 2001-17209
" of veterans' transitional housing a 2001-17265
implications for fiberoptic and copper connections 2001-15949
" of a nuclear-armed Iran., The strateg 2001-16038
important trees and shrubs in North America., Atla 2001-16563
imported pharmaceuticals., Continuing concerns ove 2001-17188
imports ., Dairy monthly 2001-15929
improved ., How SSA's disability programs can be 2001-17161
improvement ., Continuous process 2001-16983
improves mobility., Innovation during bridge rehab 2001-16996
Improving air quality with economic incentive prog 2001-16275
" care for children with special health ca 2001-16227
" jet reactor configuration for production 2001-16878
" water quality. 2001-17263
in-depth assessment of promising practices in seco 2001-16178
In-plane and interlaminar shear strength of a unid 2001-16869
incentive programs., Improving air quality with ec 2001-16275
incentives packet., ADA tax 2001-16764
Incentives Act of 2001., American Broadband Compet 2001-17239
income and product accounts of the United States., 2001-16025
incompressible Navier-Strokes equations for the se 2001-16879
Increase in Maximum Benefits under Servicemembers' 2001-15936
" penalties for common carrier violations o 2001-17187
increased federal funding for juvenile (Type 1) di 2001-17128
Increasing the participation of special needs stud 2001-16209
Ind .]., [Hoosier National Forest, 2001-16617
independent agencies appropriations bill, 2002., D 2001-17106
" spent fuel storage installation on the 2001-17145
Independent Agencies Appropriations Act . 2002., Pr 2001-17111
Independent Counsel Act ., The Justice Department's 2001-17209
index ., The national environmental data 2001-16849
indexes of living costs abroad, quarters allowance 2001-16968
" of living costs abroad, quarters allowance 2001-16969
Indian health., Trends in 2001-16548
Indian Health Service Loan Repayment Program for t 2001-16506
Indian Ocean ., National Imagery and Mapping Agency 2001-16021
" ., National Imagery and Mapping Agency 2001-17042
Indiana ., An estimate of chemical loads from groun 2001-16568
Indiana Harbor Canal , northwestern Indiana., An es 2001-16568
Indiana ZIP4 state directory. 2001-16918
Indiana—Allen Co ., 1998., Fort Wayne East quadrang 2001-16717
" ., 1998., Fort Wayne West quadrang 2001-16718
Indiana—Kentucky , 1998., Leavenworth quadrangle, 2001-16690
Indiana—Lake Co ., 1998., Highland quadrangle, 2001-16719
Indiana—Marion Co ., 1998., Indianapolis East quadr 2001-16701
Indianapolis East quadrangle, Indiana—Marion Co., 2001-16701
individual goals and customer needs., Linking meas 2001-16181
individualized education programs., Guidance regar 2001-16214
Individualized Education Program ., A guide to the 2001-16207
Individualized Education Program (IEP) process., T 2001-16129
Individuals with Disabilities Early (RIDE) Project 2001-16119
" with Disabilities Education Act (IDEA) 2001-16214
" ., Dietary intake and dietary attitudes 2001-15892
Indonesia and New Zealand., National Imagery and M 2001-16022
" and New Zealand., National Imagery and M 2001-17043
" ., Tactical pilotage chart, TPC. M-10AG, 2001-16033
industry at the consumer and network level., Compe 2001-17175
" consolidation., Defense 2001-16371
" final report., Integrated iron and steel 2001-16288
" programs for vocational education., Towar 2001-16182
" ., Consolidated federal air rule for [the] 2001-16281
" ., Emergency Planning and Community Right- 2001-16244
" ., North Dakota timber 2001-15908
" ., Nuclear power 2001-17193
infections and language development., Ear 2001-16152
Informacion para los sobrevivientes pensionados. 2001-16941
informal dockets)., Small claims decisions (2001-16311
informatics ., Public health 2001-16530
information handbook., Public 2001-16308
" officers., Chief 2001-16346
" privacy., An examination of existing f 2001-17182
" security. 2001-16348
" security. 2001-16380
" security., Federal 2001-16347
" technology., Hearing III on 2001-17266
" technology initiatives., An overview o 2001-16768
" ., Core product model for representing 2001-15958
Information Act and Privacy Act of 1974 to request 2001-17082
" annual report., Freedom of 2001-16305
" ., Agency response to the Electroni 2001-17205
infrastructure protection., Critical 2001-16350
" ., Defense 2001-16372
" ., Defense 2001-16469
ingestion in the United States., Estimated per cap 2001-16269
Inhalant abuse. 2001-16537
initiatives ., An overview of OJP bureaus, offices, 2001-16768
" ., OJJDP mental health 2001-16777
injected , water cooled, 6-cylinder assembly (milit 2001-16047
injection angle and number of jets on mixing and e 2001-16875
" , and integrated technologies., Reduction 2001-16088
injuries and illnesses in the United States, 1999. 2001-16792
" and illnesses—counts, rates, and characte 2001-16793
" , and damages in the 1890s compared to 199 2001-15977
" ., Making the IEP process work for student 2001-16126
injury and illness reporting practices., Audit of 2001-16093
" compensation., Vaccine 2001-16404
inlet and outlet and kiln no. 3 baghouse inlet and 2001-16285
" and outlet, Chemical Lime Company, Marble Fa 2001-16284
" and stack, Austin White Lime Company, Austin 2001-16285

" and stack, National Lime & Stone Company, Ca 2001-16286
" to Cape Fear River., United States—east coas 2001-16001
Innovation during bridge rehabilitation improves m 2001-16996
" in the credit card industry at the cons 2001-17175
Innovations in site characterization. 2001-16245
INS and the Executive Office for Immigration Revie 2001-17240
Insects and diseases of Alaskan forests. 2001-15901
inside !, The real deal free "3-D" poster 2001-16328
installation on the Reservation of the Skull Valle 2001-17145
Institutional eligibility and participation., Stud 2001-16112
institutions using alternative definitions of tran 2001-16240
" who taught classes to undergraduates. 2001-16236
instruction and adults with learning disabilities. 2001-16131
" in the elementary grades., Differentia 2001-16153
" ., Braille 2001-16208
" ., Preservice literacy teachers, digita 2001-16238
Instructional faculty and staff in higher educatio 2001-16236
insurance study., Flood 2001-16297
" study., Flood 2001-16298
" study., Flood 2001-16299
" study., Flood 2001-16300
" study., Flood 2001-16301
" study., Flood 2001-16302
" study., Flood 2001-16303
" study., Flood 2001-16304
intake and dietary attitudes among food stamp part 2001-15892
Integrated environmental management systems. 2001-16291
" gasification combined-cycle project, an 2001-16090
" iron and steel industry final report. 2001-16288
" technologies., Reduction of NOx and SO2 2001-16088
Integrating technology at the pre-service teacher 2001-16237
integration test., One degree micro-macro manipula 2001-15950
integrative oncology., Cancer care for the new mil 2001-17203
intellectual property., ICANN, new gTLDS, and the 2001-17231
intercom ., FAA 2001-16998
" ., FAA 2001-16999
intercomparison ., Turbulence algorithm 2001-15975
" ., Turbulence algorithm 2001-15976
interests in Europe., U.S. security 2001-17198
interface ., The school-community 2001-16200
Interim report for the Department of Labor Youth O 2001-16836
" reregistration eligibility decision. 2001-16280
" reregistration eligibility decision (IRED) 2001-16278
Interior and Related Agencies Appropriations Act, 2001-15935
" and the Secretary of Agriculture to Use F 2001-15935
interlaminar shear strength of a unidirectional hi 2001-16869
intermediate direct support, and intermediate gene 2001-16050
" general support maintenance manual., 2001-16050
Internal Revenue Service . 2001-16384
international bribery— ... report., Battling 2001-16960
" research., Ethical and policy issues 2001-16945
" terrorism conventions. 2001-16963
" trade. 2001-16424
International Religious Freedom ., Annual report of 2001-17225
International Solar-Terrestrial Physics Program . 2001-16901
Internet and electronic dial-up bulletin boards. 2001-16391
" commerce for manufacturing data staging. 2001-15952
Internet Freedom and Broadband Deployment Act of 2 2001-17184
" and Broadband Deployment Act of 2 2001-17238
interpretation of symbol schemes in a computationa 2001-16142
interpretations of lower Silurian strata in the Ap 2001-16737
interrelation of Everglades hydrology and Florida 2001-16744
Interstate and Defense Highways., The Dwight D. Ei 2001-16984
intervention plans and supports., Addressing stude 2001-16123
intracompany transferees, and to reduce the period 2001-17134
" transferees have to be continuously e 2001-17134
Intratheater airlift. 2001-16490
Introduction to aspects of reserve growth. 2001-16554
Invention promotion firms. 2001-16317
inventory and analysis database., The forest 2001-15910
" management. 2001-16486
" management., Defense 2001-16452
" ., Defense 2001-16408
" ., Defense 2001-16411
" ., Defense 2001-16422
" ., Defense 2001-16425
" ., Defense 2001-16428
" ., Defense 2001-16439
invertebrate assemblages and their relation to phy 2001-16567
Invertebrates of the Columbia River basin assessme 2001-15912
investigation concerning allegations of connection 2001-16949
" of flow separation in a transonic-fa 2001-16858
" of the interrelation of Everglades h 2001-16744
" ., Report of 2001-16948
investigations at Cedar Breaks National Monument, 2001-16753
" of blunt-body drug reduction using 2001-16856
investor-owned electric utilities., Financial impa 2001-16096
investors ., To provide for work authorization for 2001-17133
involvement in early childhood., School 2001-16146
involving federal food stamp benefits., Offenses 2001-15894
Iowa ZIP4 state directory. 2001-16925
Iran ., The strategic implications of a nuclear-arm 2001-16038
Iraq ., Continuation of the national emergency with 2001-17080
" ., Six month periodic report on the national e 2001-17079
IRED)., Interim reregistration eligibility decisio 2001-16278
iron and steel industry final report., Integrated 2001-16288
Irondale quadrangle, Alabama—Jefferson Co., 1998. 2001-16656
IRS management. 2001-16352
islandica , life history and habitat characteristic 2001-15971
ISP electrostatic thrusters., Mission advantages o 2001-16857
issued 1790 to present. Volume USP 2001 W27., Facs 2001-15963
" 1790 to present. Volume USP 2001 W28., Facs 2001-15964
Issues affecting dispersion near highways. 2001-16986
" affecting secondary schools., Career develo 2001-16185
" in confidentiality., Special education 2001-16226
" in international research., Ethical and pol 2001-16945
" in monetary policy., Compendium of staff st 2001-17192
" in the assessment of student achievement., 2001-16174
" of neighborhood crime prevention, community 2001-17114
" ., Budget 2001-16379
" ., Gender 2001-16493
item functioning on the NELS:88 history achievemen 2001-16170
items ., Using qualitative techniques to assess the 2001-16167
ither corps?, W(h) 2001-16068

J

Jackson North quadrangle, Tennessee—Madison Co., l 2001-16678
Jackson-Vanik Amendment for the Republic of Belaru 2001-17073
Jacksonville ., Sectional aeronautical chart. 2001-17009
James Guelff and Chris McCurley Body Armor Act of 2001-17139
Japan , South Korea., Tactical pilotage chart, TPC. 2001-16031
JATO)., Unit maintenance manual for 2.75-inch low 2001-16042
Java-based XML utility for the NIST machine tool d 2001-15953
jet by the CE/SE method., Computation of an undere 2001-16866
" injection angle and number of jets on mixing a 2001-16875
" reactor configuration for production of carbon 2001-16878
jets on mixing and emissions from a reacting cross 2001-16875
Jihadi groups, nuclear Pakistan, and the new great 2001-16066
job ., Your government conducts an election for you 2001-16845

Job Corps ., Retention in the United States 2001-16835
Johor Strait and eastern entrance., Malaysia—Singa 2001-16036
jovenes ., La declaracion de los derechos de los tr 2001-16790
Juan de Fuca., United States—west coast, Washingto 2001-16011
Judicial Conference of the United States., Report 2001-16785
" of the United States., Report 2001-17159
" of the United States., Report 2001-17160
" of the United States., Reports 2001-16784
Judiciary , and related agencies appropriations for 2001-17164
July 11, 1999 ., A debris avalanche at Forest Falls 2001-16595
Juneau , AK., National compensation survey. 2001-16833
" , AK., National compensation survey. 2001-16834
jurisdiction of subcommittees., Membership and 2001-17199
Justice , and State, the Judiciary, and related age 2001-17164
" ., Juvenile 2001-16776
" ., Reauthorization of the U.S. Department o 2001-17235
Justice Department 's implementation of the Indepen 2001-17209
juvenile holdover programs., An implementation gui 2001-17053
" justice. 2001-16776
" (Type 1) diabetes research., Urging incre 2001-17128
juveniles ., Gun use by male 2001-16775
Juventud Latina . 2001-16534

K

K-8 classroom., Thematic, communicative language t 2001-16232
K-12th grade math and science education. 2001-17256
Kansas ., Estimated flow-duration curves for select 2001-16582
" , Nebraska ZIP4 state directory. 2001-16929
Kazakhstan and Russia., Petroleum geology and reso 2001-16555
" and Uzbekistan., Petroleum geology and 2001-16556
keeping laboratory records., Guide for 2001-16517
Kennebec River ., United States—east coast, Maine, 2001-16009
Kentucky , West Virginia ZIP4 state directory. 2001-16919
kestrel (Falco sparverius)., American 2001-15923
key officials., Organizational directory of 2001-16943
Key West ., United States coast pilot. 4, Atlantic 2001-16015
kidney disease., High blood pressure and 2001-16521
kiln baghouse inlet and outlet, Chemical Lime Comp 2001-16284
" no. 1 scrubber inlet and stack, National Lime 2001-16286
" no. 2 scrubber inlet and outlet and kiln no. 2001-16285
" no. 3 baghouse inlet and stack, Austin White 2001-16285
" no. 3 scrubber stack, Huron Lime Company, Hur 2001-16283
kilowatt to 10 megawatts., A comparison of Brayton 2001-16865
kindergarten late or repeat kindergarten., Childre 2001-16151
" ., Children who enter kindergarten lat 2001-16151
Kinston quadrangle, North Carolina, 1998. 2001-16669
Klutznick National Jewish Museum in Washington, DC 2001-17095
know about language., What teachers need to 2001-16231
" ., Using what learners 2001-16141

L

La declaracion de los derechos de los trabajadores 2001-16790
" participacion en los estudios clinicos. 2001-16513
" periferia de El Yunque., Zonificacion de terren 2001-15909
" quimioterapia y usted. 2001-16516
" vida y sus beneficios de retiro y seguro (para 2001-16942
La Jolla quadrangle, California—San Diego Co., 199 2001-16650
Labor , and Pensions, United States Senate during t 2001-17059
Labor Youth Offender Demonstration Project process 2001-16836
laboratory records., Guide for keeping 2001-16517
LaGuardia Airport ., Slot lottery at 2001-17262
Lake Erie ., South shore of 2001-16010
Lake Erie-Lake Saint Clair drainages, 1990-97., Ar 2001-16565
Lake Maumelle , Arkansas, 1991-92., Analysis of amb 2001-16570
Lake Orion quadrangle, Michigan—Oakland Co. 2001-16722
lakebed sediments, Lake Erie-Lake Saint Clair drai 2001-16565
laminar-turbulent transition., Statistical predict 2001-16889
Lampasas County , Texas., Soil survey of 2001-15921
lands adjacent to Forest Service areas]., [Ashley 2001-16605
" adjacent to Forest Service areas]., [Ashley 2001-16606
" adjacent to Forest Service areas]., [Ashley 2001-16607
" adjacent to Forest Service areas]., [Ashley 2001-16608
" adjacent to Forest Service areas]., [Ashley 2001-16609
" adjacent to Forest Service areas]., [Ashley 2001-16610
" adjacent to Forest Service areas]., [Ashley 2001-16611
" adjacent to Forest Service areas]., [Ashley 2001-16612
" adjacent to Forest Service areas]., [Ashley 2001-16613
" adjacent to Forest Service areas]., [Ashley 2001-16614
" adjacent to Forest Service areas]., [Ashley 2001-16615
Landscaping products., 1997 buy-recycled series. 2001-16261
" products., 2000 buy-recycled series. 2001-16248
landslides in the Western Hemisphere., Socioeconom 2001-16596
language acquisition., Contextual factors in secon 2001-16233
" development., Ear infections and 2001-16152
" learner., Trauma and the adult English 2001-16235
" learners., Programs for English 2001-16130
" teaching in the K-8 classroom., Thematic, 2001-16232
" ., What teachers need to know about 2001-16231
Las Vegas ., Sectional aeronautical chart. 2001-17010
" ., VFR terminal area chart. 2001-17016
late or repeat kindergarten., Children who enter k 2001-16151
Late Oligocene through Miocene volcanism and miner 2001-16562
lateral control devices., Reynolds number effects 2001-16862
latest editions. Nautical charts & misc. maps., Da 2001-15979
launch vehicle for single-state-to-orbit., Structu 2001-16870
" vehicle performance for bipropellant propul 2001-16852
" vehicles., Preliminary sizing of vertical t 2001-16871
law enforcement., Federal 2001-16394
" for the Office of the Legal Adviser., Practici 2001-16962
" ., Implementation of the Federal Railroad Admin 2001-17259
laws to public charter schools., Applying federal 2001-16120
" ., The APEX method in image sharpening and the 2001-15961
Layaway purchase plans. 2001-16325
LDS-465-1A , 2815-00-239-5819., Direct support and 2001-16047
lead exposure in children., Analysis of pathways o 2001-16289
leadership transitions in education partnerships., 2001-16194
learn about postsecondary vocational education fro 2001-16179
learned from FIPSE projects IV., Lessons 2001-16132
" from the evaluation of Alliance., Lessons 2001-16168
" in four exemplary middle and high school c 2001-16191
" since the attack on the U.S.S. Cole., Depa 2001-17173
" ?, The Anthrax Vaccine Immunization Program 2001-17202
learner ., Reform for every 2001-16218
" ., Trauma and the adult English language 2001-16235
learners know., Using what 2001-16141
" ., Programs for English language 2001-16130
learning disabilities., ESL instruction and adults 2001-16131
" disabilities., Reading and 2001-16124
" how to PLAI. 2001-16121
" in DOL., Virtual 2001-16788
" literate epistemologies., Teaching and 2001-16192
" ., Adapting to community-based 2001-16157
" ., Distance-based and distributed 2001-16139
" ., Education standards for teaching and 2001-16163
" ., Focus on 2001-16203
" ., Reforming high school 2001-16204
" ., The role of classroom assessment in tea 2001-16171
leave pay]., [Comments on employee claim for termi 2001-16333
Leavenworth quadrangle, Indiana—Kentucky, 1998. 2001-16690
Leeds quadrangle, Alabama, 1998. 2001-16655

189-688 D-01 -- 5 : QL 3

legacy ., Extending the 2001-16902
Legal Adviser ., Practicing law for the Office of t 2001-16962
legislation and Russian democracy., Russian defens 2001-16058
legislative activities of the Committee on Health, 2001-17059
" and oversight activities during the .. 2001-17060
" and oversight activities during the .. 2001-17061
" and oversight activities of the Commit 2001-17083
" branch appropriations bill, 2002. 2001-17116
" calendar. 2001-17195
" calendar. 2001-17243
" calendar. 2001-17244
" calendar. 2001-17267
" proposals to reform the government's a 2001-17213
Legislative Branch Appropriations Act , 2002., Prov 2001-17118
Leola quadrangle, Pennsylvania—Lancaster Co., 1999 2001-16705
Lesser prairie-chicken (Tympanuchus pallidicinctus 2001-15926
lessons from the field., Brownfields, 2001-17264
" learned from FIPSE projects IV. 2001-16132
" learned from the evaluation of Alliance. 2001-16168
" learned since the attack on the U.S.S. Col 2001-17173
letter to Touro Synagogue in Newport, Rhode Island 2001-17095
level axial array duct sound source for the NASA f 2001-16892
" of care?, Beyond community standards and a c 2001-17214
" ., Competition and innovation in the credit c 2001-17175
" ., Integrating technology at the pre-service 2001-16237
levels and selected water-quality conditions in th 2001-16576
" from 1 kilowatt to 10 megawatts., A compari 2001-16865
Levy stable laws., The APEX method in image sharpe 2001-15961
Library of Congress African and Middle Eastern col 2001-16840
" of Congress classification. D-DR. History 2001-16842
Libya ., The Sirte Basin province of 2001-16557
life cycle costs., Pump 2001-16082
" extension. 2001-16533
" history and habitat characteristics., Essenti 2001-15970
" history and habitat characteristics., Essenti 2001-15971
" history and habitat characteristics., Essenti 2001-15972
" prediction-past, present, and future., Rollin 2001-16861
lift , transportable shelter, 7-1/2 ton, M1022A1 (N 2001-16044
light antitank weapon systems, 3.5-inch rockets, a 2001-16042
lightning deaths, injuries, and damages in the 189 2001-15977
LIMB ., Coolside and 2001-16087
lime kiln baghouse inlet and outlet, Chemical Lime 2001-16284
" kiln no. 3 scrubber stack, Huron Lime Company 2001-16283
limit ?"., The future of aviation technology "Is 2001-17258
Lincoln Home National Historic Site , Sangamon Coun 2001-16748
Lincolnville quadrangle, Maine. 2001-16731
Line of Duty., An Act to Amend the Taxpayer Relief 2001-15937
linear cascade using visualization methods., Inves 2001-16858
linearized incompressible Navier-Strokes equations 2001-16879
liner codes for impedance education., Flow duct da 2001-16886
" impedance by varying perforate orifice geome 2001-16885
" with negative bias flow., Sound absorption o 2001-16888
lines in West Virginia., Regional seismic 2001-16593
" ., Front 2001-16970
" ., Front 2001-16971
Linking measures of quality and success at communi 2001-16181
list for bending machine, pipe, model 555, nationa 2001-16049
" for geographic areas., MARC code 2001-16843
" for M977 series, 8 x 8 heavy expanded mobilit 2001-16043
" (including depot maintenance repair parts) fo 2001-16046
" of countries under the Generalized System of 2001-17072
" ., NOS nautical charts and related products pr 2001-15978
" ., Unit, direct support, and general support m 2001-16048
listing , bureaus and offices., Federal Maritime Co 2001-16313
lists for engine, diesel (multifuel), turbocharged 2001-16047
") for dolly set, lift, transportable shelter, 2001-16044
literacy portfolios, and multimedia case-based ins 2001-16238
" teachers, digital literacy portfolios, an 2001-16238
" ., Family 2001-16155
" ., Health 2001-16522
" ., Pathways to 2001-16190
literate epistemologies., Teaching and learning 2001-16192
Little Missouri National Grassland , N.D., and othe 2001-16618
" , N.D., and othe 2001-16619
" , N.D., and othe 2001-16620
" , N.D., and othe 2001-16621
" , N.D., and othe 2001-16622
" , N.D., and othe 2001-16623
" , N.D., and othe 2001-16624
" , N.D., and othe 2001-16625
" , N.D., and othe 2001-16626
" , N.D., and othe 2001-16627
living costs abroad, quarters allowances, and hard 2001-16968
" costs abroad, quarters allowances, and hard 2001-16969
" in the 21st century., Assisted 2001-17200
loading and silo filling manual methods testing., 2001-16282
loads and trends in two tributaries to Chesapeake 2001-16580
" from ground water to the Grand Calumet River 2001-16568
loan and FFEL programs reference., Student financi 2001-16111
local implementation of existing charitable choice 2001-17233
locations ., Hawaii ZIP4 state directory and Caribb 2001-16938
logistics ., Defense 2001-16418
" ., Defense 2001-16431
" ., Outsourcing DOD 2001-16453
long-term educational benefits for poor children., 2001-16149
" stewardship study. 2001-16080
look-up ., Zip4 code 2001-16903
los derechos de los trabajadores jovenes., La decl 2001-16790
" estudios clinicos., La participacion en 2001-16513
" sobrevivientes pensionados., Informacion para 2001-16941
" trabajadores jovenes., La declaracion de los d 2001-16790
Los Angeles-Riverside-Orange County , CA., National 2001-16805
" , CA., National 2001-16806
loss in newborns., Health communication and follow 2001-16531
" of spent fuel pool coolant., Predictions of s 2001-17147
lost its course?, Has the U.N. Commission on Human 2001-17230
lottery at LaGuardia Airport., Slot 2001-17262
Louisiana , Mississippi River, Venice to New Orlean 2001-15999
" ., Soil survey of East and West Feliciana 2001-15920
" , 1998., Chalmette quadrangle, 2001-16637
" , 1998., New Orleans East quadrangle, 2001-16640
" , 1998., Point au Fer quadrangle, 2001-16641
" , 1998., Sunset quadrangle, 2001-16646
Louisiana ZIP4 state directory. 2001-16940
Louisiana—Jefferson Parish , 1998., Three Bayou Bay 2001-16638
Louisiana—Lafourche Parish , 1998., Cut Off quadran 2001-16639
Louisiana—Mississippi , 1998., Chandeleur Light qua 2001-16645
Louisiana—Plaquemines Parish , 1998., Venice quadra 2001-16636
low exponent Levy stable laws., The APEX method in 2001-15961
" heat flux exposures to fire fighters protectiv 2001-15962
" pressure membrane filtration for pathogen remo 2001-16268
" spin, folding fin aircraft rockets, 2.75-inch 2001-16042
low-income individuals., Dietary intake and dietar 2001-15892
" mothers., Benefits of high quality chil 2001-16148
low-temperature space missions., Development of el 2001-16855
low-voltage electric cables., Assessment of enviro 2001-17152
lower Silurian strata in the Appalachian Basin of 2001-16737
Lower Platte South Natural Resources District , eas 2001-16564
lowland sections of the Piedmont Physiographic Pro 2001-16583
LSC recipients., Accounting guide for 2001-17143

LTD-465-1D , 2815-01-214-8820; LDS-465-1A, 2815-00- **2001-16047**
LTPP product plan. **2001-16993**
lubrication fundamentals and applications., Solid **2001-16850**

M

MA ., National compensation survey. Springfield, **2001-16825**
" ., National compensation survey. Springfield, **2001-16826**
MA-NH-ME-CT ., National compensation survey. Boston **2001-16823**
" ., National compensation survey. Boston **2001-16824**
machine tool data repository., Java-based XML util **2001-15953**
" , pipe, model 555, national stock no. 3441- **2001-16049**
machines ., Automated teller **2001-16359**
" ., Automated teller **2001-16393**
Mad Cow Disease ") and Foot-and-Mouth Disease in t **2001-15933**
Madison and Minnelusa aquifers, Black Hills of Sou **2001-16575**
Madrid Protocol Implementation Act . **2001-17088**
Maedan quadrangle, Texas, 1995. **2001-16647**
Magazines in special media. **2001-16841**
Magnetospheric constellation. **2001-16897**
Magnetotelluric and audiomagnetotelluric data coll **2001-16588**
mail (e-mail)., Management of records and non-reco **2001-16514**
Maine and Georges Bank., United States—east coast, **2001-16007**
" , Boothbay Harbor to Bath, including Kennebec **2001-16009**
" ., Lincolnville quadrangle, **2001-16731**
" , New Hampshire, Vermont ZIP4 state directory **2001-16904**
Maine—Knox Co ., Vinalhaven quadrangle, **2001-16729**
Maine—Lincoln Co ., Bristol quadrangle, **2001-16723**
Maine—Penobscot Co ., Old Town quadrangle, **2001-16730**
maintenance backlog in the National Wildlife Refug **2001-17254**
" manual., Unit **2001-16041**
" manual., Unit, intermediate direct sup **2001-16050**
" manual for 2.75-inch low spin, folding **2001-16042**
" manual (including repair parts and spe **2001-16044**
" manual including repair parts list for **2001-16049**
" of Bombing Range]., [Protest for Air F **2001-16340**
" of highway safety features and appurte **2001-16994**
" repair parts and special tools list., **2001-16048**
" repair parts and special tools list fo **2001-16043**
" repair parts and special tools list (i **2001-16046**
" repair parts and special tools lists f **2001-16047**
" repair parts) for hull associated comp **2001-16046**
" ., Defense depot **2001-16449**
" ., Defense depot **2001-16496**
" ., Depot **2001-16421**
" ., Depot **2001-16434**
" ., Navy ship **2001-16483**
makai ., From mauka to **2001-16549**
Make Technical Amendments , and for, An Act to Amen **2001-15936**
Malaysia—Singapore , Johor Strait and eastern entra **2001-16036**
male juveniles., Gun use by **2001-16775**
malpractice ., Medical **2001-16402**
management agenda., The President's **2001-16946**
" for the state of Montana and Yellowston **2001-16752**
" of acute exacerbations of chronic obstr **2001-16545**
" of dental caries., Diagnosis and **2001-16529**
" of records and non-records on electroni **2001-16514**
" plan., Hoonah Ranger District access an **2001-15914**
" systems., Integrated environmental **2001-16291**
" ., Acquisition **2001-16494**
" ., Contract **2001-16409**
" ., Contract **2001-16423**
" ., Contract **2001-16427**
" ., Defense inventory **2001-16452**
" ., Financial **2001-16349**
" ., Financial crisis **2001-16395**
" ., Inventory **2001-16486**
" ., IRS **2001-16352**
" , S. 2805, the Federal Property Asset Ma **2001-17213**
managing academic affairs in the community college **2001-16118**
" for results. **2001-16389**
" leadership transitions in education partn **2001-16194**
manera afecta el alcohol el mundo de un nino?, De **2001-16512**
manipulator integration test., One degree micro-ma **2001-15950**
Manual and continuous emissions testing, kiln no. **2001-16286**
" and continuous emissions testing, lime kiln **2001-16283**
" and trainer's guide., Soldier's **2001-16052**
" for 2.75-inch low spin, folding fin aircraf **2001-16042**
" (including repair parts and special tools l **2001-16044**
" including repair parts list for bending mac **2001-16049**
" methods testing., Hot mix asphalt plants tr **2001-16282**
" surveys., Variability of pavement distress **2001-16987**
" testing and continuous emissions monitoring **2001-16284**
" testing and continuous emissions monitoring **2001-16285**
" ., Montana partnerships for rural resource t **2001-16128**
" ., Operator's **2001-16045**
" ., Operator's **2001-16051**
" ., SCDAP/RELAP5/MOD 3.3 code **2001-17150**
" ., Unit, intermediate direct support, and in **2001-16050**
" ., Unit maintenance **2001-16041**
manuals ., MELCOR computer code **2001-17149**
manufacturers ., Solutions for **2001-15947**
manufacturing data staging., Internet commerce for **2001-15952**
" industry., Consolidated federal air **2001-16281**
Manufacturing. General summary., 1997 economic cen **2001-15944**
map of Colorado National Monument and adjacent are **2001-16736**
" of the Hubbard Brook Experimental Forest, Graf **2001-16586**
" of the Ontonagon and part of the Wakefield 30 **2001-16590**
" series., East Asia geographic **2001-16738**
" series., East Asia geographic **2001-16739**
" sheets., The planet Venus in four **2001-16734**
Map I-2499 (1995)., Geologic map of the Ontonagon **2001-16590**
Mapping closure approximation to conditional dissi **2001-16883**
" ., Action **2001-16201**
Mapping Agency nautical charts and publications pu **2001-16016**
" nautical charts and publications pu **2001-16017**
" nautical charts and publications pu **2001-16018**
" nautical charts and publications pu **2001-16019**
" nautical charts and publications pu **2001-16020**
" nautical charts and publications pu **2001-16021**
" nautical charts and publications pu **2001-16022**
" nautical charts and publications pu **2001-16023**
" nautical charts and publications pu **2001-16024**
" nautical charts, public sale. Regio **2001-17037**
" nautical charts, public sale. Regio **2001-17038**
" nautical charts, public sale. Regio **2001-17039**
" nautical charts, public sale. Regio **2001-17040**
" nautical charts, public sale. Regio **2001-17041**
" nautical charts, public sale. Regio **2001-17042**
" nautical charts, public sale. Regio **2001-17043**
" nautical charts, public sale. Regio **2001-17044**
" nautical charts, public sale. Regio **2001-17045**
maps ., Dates of latest editions. Nautical charts & **2001-15979**
Marble Falls , Texas., Manual testing and continuou **2001-16284**
MARC code list for geographic areas. **2001-16843**
March 2000 ., The foreign-born population in the Un **2001-15945**
Margaret Rita Mirembe)., An Act for the Relief of **2001-15940**
")., For the relief of Rita Mi **2001-17091**
marine environment., Protecting our **2001-16758**
Marine Corps contract award for appliance repair s **2001-16343**
Maritime Policy Improvement Act of 2001. **2001-17063**

Marjory E. Searing , and Robert S. Larussa., Nomina 2001-17174
" , and Robert S. Larussa., Nomina 2001-17177
marketing monthly., Petroleum 2001-16097
markets ., Understanding the dynamics of produce 2001-15899
Maryland ., Regional curve development and selectio 2001-16583
" ., Simulation of ground-water flow and tra 2001-16573
Maryland ZIP4 state directory., Delaware, District 2001-16910
Maryland—Baltimore Co ., 1998., Middle River quadra 2001-16691
Maryland—Pennsylvania—West Virginia , 1996., Belleg 2001-16693
Maryland—Virginia , Chesapeake Bay, Smith Point to 2001-16004
" ., Potomac River, District of Col 2001-16005
Maryland—West Virginia ., Table Rock quadrangle, 2001-16696
" , 1997., Williamsport quadra 2001-16692
Masontown quadrangle, West Virginia, 1997. 2001-16698
Massachusetts , Boston Harbor., United States—east 2001-16008
" ., Estimation of hydraulic parameters 2001-16561
" ., Mount Tom quadrangle, 2001-16720
Massachusetts ZIP4 state directory. 2001-16905
math and science classes., Accommodating students 2001-16219
" and science education., K-12th grade 2001-17256
Mathematics & science in the real world. 2001-16158
" of structure-function equations of all 2001-15974
matrix composite., In-plane and interlaminar shear 2001-16869
matter (PM) continuous emission monitoring systems 2001-16277
mauka to makai., From 2001-16549
Maximum travel per diem allowances for foreign are 2001-16966
" travel per diem allowances for foreign are 2001-16967
Maximum Benefits under Servicemembers' Group Life 2001-15936
maze !, Finally, help through the funding 2001-16125
MC1 , a dynamic vegetation model for estimating the 2001-15911
meals and refreshments]., [Payment for facility re 2001-16338
mean bias flow., Acoustic absorption characteristi 2001-16887
Means during the ... Congress., Report on the legi 2001-17083
measured turbine vane rough surface heat transfer. 2001-16854
Measurement techniques for low heat flux exposures 2001-15962
measures of quality and success at community colle 2001-16181
measuring mission., Tropical rainfall 2001-16899
media ., Building successful relationships between 2001-16145
" ., Magazines in special 2001-16841
mediation ., The role of attorneys in special educa 2001-16224
Medical malpractice. 2001-16402
" readiness. 2001-16433
" readiness. 2001-16473
Medicare reform. 2001-17270
medicine —are we taking unnecessary risks?, Mercury 2001-17210
Mediterranean ., National Imagery and Mapping Agenc 2001-16020
" ., National Imagery and Mapping Agenc 2001-17041
medium , self-propelled, 155mm, M109A6 (NSN 2350-01 2001-16046
" ., The interpretation of symbol schemes in a 2001-16142
Meeting the needs of gifted students. 2001-16220
megawatts ., A comparison of Brayton and Stirling s 2001-16865
MELCOR computer code manuals. 2001-17149
members of the U.S. House of Representatives of th 2001-17075
" ' day. 2001-17179
Membership and jurisdiction of subcommittees. 2001-17199
membrane filtration for pathogen removal., Low pre 2001-16268
Memphis , TN-AR-MS., National compensation survey. 2001-16831
" , TN-AR-MS., National compensation survey. 2001-16832
" ., VFR terminal area chart. 2001-15983
" ., VFR terminal area chart. 2001-17017
Mental health. 2001-16507
" health. 2001-16508
" health initiatives., OJJDP 2001-16777
Mentor quadrangle, Ohio—Clermont Co., 1994. 2001-16716
merchandise ., Unordered 2001-16319
Mercury in medicine—are we taking unnecessary risk 2001-17210
Mesa County , Colorado., Geologic map of Colorado N 2001-16736
Mesozoic-Cenozoic and Paleozoic petroleum systems. 2001-16740
metal concentrations, Summitville Mine area, upper 2001-16569
Methamphetamine abuse and addiction. 2001-16538
methane development in Montana., Coalbed 2001-17172
method in image sharpening and the use of low expo 2001-15961
" to acoustic radiation., Application of the 2001-16890
" with FPX rotor code., On the coupling of CD 2001-16880
" ., Computation of an underexpanded 3-D recta 2001-16866
methods and guidance., Selected Office of Water 2001-16270
" and guidance., Selected Office of Water 2001-16271
" for critical thinking, problem solving, an 2001-16175
" for hyperbolic equations., Enhanced accura 2001-16882
" of analysis by the U.S. Geological Survey 2001-16579
" testing., Hot mix asphalt plants truck loa 2001-16282
" ., Investigation of flow separation in a tr 2001-16858
" ., Strong stability preserving high-order t 2001-16876
Mexico and the future. 2001-16055
" in crisis. 2001-16069
Mexico Hydrates R&D Planning Workshop ., Proceeding 2001-16092
Miami ., Sectional aeronautical chart. 2001-17011
" ., VFR terminal area chart. 2001-17018
Michigan , a digital representation of Map I-2499 (2001-16590
" ., Pinckney quadrangle, 2001-16721
Michigan ZIP4 state directory. 2001-16916
Michigan—Oakland Co ., Lake Orion quadrangle, 2001-16722
micro-blowing technique in adverse pressure gradie 2001-16872
micro-macro manipulator integration test., One deg 2001-15950
microsystems with photonic element and their appli 2001-16868
microwave filters., Correlation of electric field 2001-16851
middle and high school classrooms., How English is 2001-16191
" ., In the 2001-16147
Middle East peace process., Periodic report on the 2001-17076
Middle Eastern collections., Library of Congress A 2001-16840
Middle River quadrangle, Maryland—Baltimore Co., 1 2001-16691
Middleton , Wisconsin., Use of a watershed-modeling 2001-16574
Milford Square quadrangle, Pennsylvania, 1999. 2001-16702
military affairs., Strategy and the revolution in 2001-16060
" affairs., The revolution in 2001-16061
" aircraft safety. 2001-16484
" attrition. 2001-16369
" attrition. 2001-16374
" base closure. 2001-16481
" heritage., American 2001-16074
" models LTD-465-1D, 2815-01-214-8820; LDS- 2001-16047
" operations., Joint 2001-16471
" programs., Civil 2001-16478
" readiness. 2001-16376
" readiness. 2001-16377
" readiness. 2001-16467
" recruiting. 2001-16459
" strategy., Time's cycle and national 2001-16062
millennium —integrative oncology., Cancer care for 2001-17203
mine disasters in the United States., Historical s 2001-16837
mineral assemblages., Surface complexation modelin 2001-17154
" revenues. 2001-16759
" revenues. 2001-16760
mineralization in the western San Juan Mountains, 2001-16562
mining in southeastern Idaho., A history of phosph 2001-16587
" ., Heat stress in 2001-16838
Minnelusa aquifers, Black Hills of South Dakota an 2001-16575
Minnesota and Wisconsin., Water-quality assessment 2001-16566
" ., New Brighton quadrangle, 2001-16732
Minnesota ZIP4 state directory. 2001-16924
minority and additional views., Report on the acti 2001-17086

" disparities in cancer treatment., Ethnic 2001-17211
" students., The characteristics of schools 2001-16176
Miocene volcanism and mineralization in the wester 2001-16562
misc . maps., Dates of latest editions. Nautical ch 2001-15979
miscellaneous products)., 1997 buy recycled series 2001-16258
" products., 2000 buy-recycled series. 2001-16250
missile defense., Ballistic 2001-16444
" defense., National 2001-16438
" defense., Theater 2001-16446
Mission advantages of constant power, variable ISP 2001-16857
" ., Tropical rainfall measuring 2001-16899
missions ., Development of electronics for low-temp 2001-16855
Mississippi River basin, Minnesota and Wisconsin., 2001-16566
" to Galveston., United States—Gul 2001-15998
" , Venice to New Orleans., United 2001-15999
Mississippi River Valley alluvial aquifer in easte 2001-16576
Mississippi ZIP4 state directory. 2001-16939
Missouri ZIP4 state directory. 2001-16926
mitigation ., Report on costs and benefits of natur 2001-16294
mix asphalt plants truck loading and silo filling 2001-16282
Mixed Oxide (MOX) fuel fabrication facility., Stan 2001-17146
mixing and emissions from a reacting crossflow at 2001-16875
" ., Mapping closure approximation to conditio 2001-16883
Mobile , AL., National compensation survey. 2001-16799
" , AL., National compensation survey. 2001-16800
Mobility device use in the United States. 2001-16215
" requirements., DOD's 2001-16455
" tactical trucks (HEMTT)., Unit, direct su 2001-16043
" ., Innovation during bridge rehabilitation 2001-16996
model by singular value decomposition., Updating a 2001-15956
" for estimating the distribution of vegetatio 2001-15911
" for representing design information., Core p 2001-15958
" of the linearized incompressible Navier-Stro 2001-16879
" of turbulence., Formulation of a two-scale 2001-16873
" seismic experiment., Evaluation of the Huali 2001-17151
" 555, national stock no. 3441-00-450-0290 (Gr 2001-16049
" ., Seismic analysis of a reinforced concrete 2001-17153
Modeling agency scams. 2001-16326
" of uranium (VI) adsorption on natural min 2001-17154
models in early childhood education., The role of 2001-16154
" in the USM3D unstructured flow solver., Imp 2001-16877
" LTD-465-1D, 2815-01-214-8820; LDS-465-1A, 2 2001-16047
" ., A survey of educational change 2001-16239
modification of the 4SIGHT computer program., Vali 2001-15960
Mojave Water Agency Management Area , California, 1 2001-16589
monetary policy., Compendium of staff studies of c 2001-17192
monitor HIV/AIDS in Sub-Saharan Africa and other d 2001-17224
monitoring systems (CEMS)., Evaluation of particul 2001-16277
" techniques for low-voltage electric cab 2001-17152
" the future, national survey results on 2001-16541
" ., Analysis of regulatory guidance for h 2001-16891
" , kiln no. 2 scrubber inlet and outlet a 2001-16285
" ., Sampling surface and subsurface parti 2001-15913
" , vertical lime kiln baghouse inlet and 2001-16284
Monitoring Project ., Seabird Tissue Archival and 2001-15957
Montana and Yellowstone National Park., Bison mana 2001-16752
" partnerships for rural resource teams proj 2001-16128
" ., Coalbed methane development in 2001-17172
" ., Ground-water resources of the Gallatin L 2001-16743
" , North Dakota, South Dakota, and Wyoming Z 2001-16928
month periodic report on the national emergency wi 2001-17079
monthly imports., Dairy 2001-15929
" ., Petroleum marketing 2001-16097
Montreal ., Sectional aeronautical chart. 2001-17012
Morgans Point quadrangle, Texas, 1995. 2001-16642
Morgantown South quadrangle, West Virginia, 1997. 2001-16699
Morocco and Senegal. 2001-16160
Morphological stability of a binary alloy. 2001-15954
Mortgage servicing. 2001-16323
most significant early statements, Expressing the 2001-17095
mothers ., Benefits of high quality childcare for l 2001-16148
Motion cueing algorithm development. 2001-16874
motions to suspend the rules., Providing for consi 2001-17125
motor (JATO)., Unit maintenance manual for 2.75-in 2001-16042
Mount Nebo Wilderness Boundary Adjustment Act . 2001-17098
Mount Storm quadrangle, West Virginia—Maryland. 2001-16695
Mount Storm Lake quadrangle, West Virginia. 2001-16694
Mount Tom quadrangle, Massachusetts. 2001-16720
Mountain Island Lake , North Carolina. 2001-16581
multifuel), turbocharged, fuel injected, water coo 2001-16047
multilateral development banks., Reforms of the Wo 2001-17176
multimedia case-based instruction., Preservice lit 2001-16238
mundo de un nino?, De que manera afecta el alcohol 2001-16512
Muscular dystrophy. 2001-17171
M1022A1 (NSN 2330-01-378-9997) (EIC: CML)., Operat 2001-16044
M109A6 (NSN 2350-01-305-0028) (EIC: 3FC)., Unit, d 2001-16046
M3A2E1 rocket motor (JATO)., Unit maintenance manu 2001-16042
M977 series, 8 x 8 heavy expanded mobility tactica 2001-16043

N

N.D ., and other forest areas]., [Little Missouri N 2001-16618
" ., and other forest areas]., [Little Missouri N 2001-16619
" ., and other forest areas]., [Little Missouri N 2001-16620
" ., and other forest areas]., [Little Missouri N 2001-16621
" ., and other forest areas]., [Little Missouri N 2001-16622
" ., and other forest areas]., [Little Missouri N 2001-16623
" ., and other forest areas]., [Little Missouri N 2001-16624
" ., and other forest areas]., [Little Missouri N 2001-16625
" ., and other forest areas]., [Little Missouri N 2001-16626
" ., and other forest areas]., [Little Missouri N 2001-16627
Nacelle for acoustic fan testing., Performance opt 2001-16867
NAEP ... technical report., The 2001-16241
" ., Increasing the participation of special nee 2001-16209
nai B'rith Klutznick National Jewish Museum in Was 2001-17095
nanotubes ., Improving jet reactor configuration fo 2001-16878
NASA flow impedance test facility., Development an 2001-16892
NASA GRC Stirling technology development project., 2001-16864
National Assessment of Vocational Education (NAVE) 2001-16186
National Center for Prosecution of Child Abuse., T 2001-16778
" for Statistics & Analysis of the N 2001-17051
National Community Antidrug Coalition Institute , a 2001-17121
National Conference on Tools for Urban Water Resou 2001-16272
National Cooperative Soil Survey newsletter. 2001-15928
National Earthquake Hazards Reduction Program) for 2001-16293
National Highway Traffic Safety Administration ., N 2001-17051
National Imagery and Mapping Agency nautical chart 2001-16016
" and Mapping Agency nautical chart 2001-16017
" and Mapping Agency nautical chart 2001-16018
" and Mapping Agency nautical chart 2001-16019
" and Mapping Agency nautical chart 2001-16020
" and Mapping Agency nautical chart 2001-16021
" and Mapping Agency nautical chart 2001-16022
" and Mapping Agency nautical chart 2001-16023
" and Mapping Agency nautical chart 2001-16024
" and Mapping Agency nautical chart 2001-17037
" and Mapping Agency nautical chart 2001-17038
" and Mapping Agency nautical chart 2001-17039
" and Mapping Agency nautical chart 2001-17040
" and Mapping Agency nautical chart 2001-17041

" and Mapping Agency nautical chart 2001-17042
" and Mapping Agency nautical chart 2001-17043
" and Mapping Agency nautical chart 2001-17044
" and Mapping Agency nautical chart 2001-17045
National Institute on Disability and Rehabilitatio 2001-16229
National Labor Relations Board and you., The 2001-16846
" and you., The 2001-16847
National Lime & Stone Company , Carey, Ohio., Manua 2001-16286
National Mathematics and Science Partnerships Act. 2001-17092
National Nutrition Summit 2001-16524
National Reflex Sympathetic Dystrophy (RSD) Awaren ., Expressing support for a 2001-17129
National Silvicultural Workshop ., Proceedings, 2001-15918
National Wildlife Refuge System ., Comprehensive co 2001-17254
native community., Goals and priorities of the Ala 2001-17220
" Hawaiians., United States relationship with 2001-17093
NATO enlargement. 2001-16361
" enlargement. 2001-16492
natural fuels., Stereo photo series for quantifyin 2001-16757
" gas resources., Geologic studies of deep 2001-16741
" hazard mitigation., Report on costs and be 2001-16294
" mineral assemblages., Surface complexation 2001-17154
Naturalization of aliens. 2001-16357
Nautical charts & misc. maps., Dates of latest edi 2001-15979
" charts and publications public sale. Regi 2001-16016
" charts and publications public sale. Regi 2001-16017
" charts and publications public sale. Regi 2001-16018
" charts and publications public sale. Regi 2001-16019
" charts and publications public sale. Regi 2001-16020
" charts and publications public sale. Regi 2001-16021
" charts and publications public sale. Regi 2001-16022
" charts and publications public sale. Regi 2001-16023
" charts and publications public sale. Regi 2001-16024
" charts and related products price list., 2001-15978
" charts, public sale. Region 1, United Sta 2001-17037
" charts, public sale. Region 2, Central an 2001-17038
" charts, public sale. Region 3, Western Eu 2001-17039
" charts, public sale. Region 4, Scandinavi 2001-17040
" charts, public sale. Region 5, Western Af 2001-17041
" charts, public sale. Region 6, Indian Oce 2001-17042
" charts, public sale. Region 7, Australia, 2001-17043
" charts, public sale. Region 8, Oceania., 2001-17044
" charts, public sale. Region 9, East Asia. 2001-17045
Naval research reviews. 2001-16075
Navier-Strokes equations for the sensor/actuator p 2001-16879
Navy aviation. 2001-16461
" revocation of concessionaire agreements]., [C 2001-16332
" ship maintenance. 2001-16483
NCSA , National Center for Statistics & Analysis of 2001-17051
Nebraska , 1994., Hydrogeology and water quality of 2001-16564
Nebraska ZIP4 state directory., Kansas, 2001-16929
need to know about language., What teachers 2001-16231
needs from diverse cultural backgrounds., Improvin 2001-16227
" of Amish youth., Employment 2001-17170
" of gifted students., Meeting the 2001-16220
" students in NAEP., Increasing the participat 2001-16209
" ., Linking measures of quality and success at 2001-16181
negative bias flow., Sound absorption of a 2DOF re 2001-16888
" weights in WENO schemes., A technique of 2001-16884
NEHRP recommended provisions (National Earthquake 2001-16293
neighborhood crime prevention, community policing, 2001-17114
NELS :88 history achievement test., Identifying dif 2001-16170
NESHAP ., Implementation document for the polyether 2001-16279
nets in educational assessment., Bayes 2001-16172
network applications and implications for fiberopt 2001-15949
" level., Competition and innovation in the 2001-17175
networks ., Election night coverage by the 2001-17185
Nevada ., Hydrogeology and geochemistry of the Fall 2001-16577
" , Utah ZIP4 state directory. 2001-16934
New attack submarine. 2001-16447
" buildings and other structures., NEHRP recomme 2001-16293
" directions for high school career and technica 2001-16187
" framework of industry programs for vocational 2001-16182
" great game., Jihadi groups, nuclear Pakistan, 2001-16066
" gTLDS, and the protection of intellectual prop 2001-17231
" millennium—integrative oncology., Cancer care 2001-17203
" runways., Challenges associated with building 2001-17261
New Brighton quadrangle, Minnesota. 2001-16732
New Hampshire ., Bedrock geologic map of the Hubbar 2001-16586
" ., Deering quadrangle, 2001-16724
" ., New London quadrangle, 2001-16728
" , Vermont ZIP4 state directory., Main 2001-16904
New Hampshire—Merrimack Co ., Andover quadrangle, 2001-16727
" ., Bradford quadrangle, 2001-16726
" ., Warner quadrangle, 2001-16725
New Haven Harbor entrance and Port Jefferson to Th 2001-16006
New Jersey ., Pappas Chiropractice Center, Piscataw 2001-16546
New Jersey ZIP4 state directory. 2001-16909
New London quadrangle, New Hampshire. 2001-16728
New Mexico ZIP4 state directory., Arizona and 2001-16933
New Orleans ., United States—Gulf coast, Louisiana, 2001-15999
New Orleans East quadrangle, Louisiana, 1998. 2001-16640
New River inlet to Cape Fear River., United States 2001-16001
" ., United States—east coast, North Caroli 2001-16002
New York , and northwest Pennsylvania., Subsurface 2001-16737
New York-Northern New Jersey-Long Island , NY-NJ-CT 2001-16827
" , NY-NJ-CT 2001-16828
New York State ., Alcohol and other drug use among 2001-16134
New York ZIP4 state directory. 2001-16907
New Zealand ., National Imagery and Mapping Agency 2001-16022
" ., National Imagery and Mapping Agency 2001-17043
newborns ., Health communication and follow-through 2001-16531
Newburg quadrangle, West Virginia—Preston Co. 2001-16697
Newport , Rhode Island, which is on display at the 2001-17095
news clippings., Subscriptions and 2001-16396
Newsletter . 2001-16505
" ., National Cooperative Soil Survey 2001-15928
nickel into the water column of South San Francisc 2001-16591
Nicotine addiction. 2001-16539
night coverage by the networks., Election 2001-17185
nino ?, De que manera afecta el alcohol el mundo de 2001-16512
NIST machine tool data repository., Java-based XML 2001-15953
Nitrate concentrations, 1936-99, and pesticide con 2001-16578
nitrite-nitrate for wells sampled in the Mojave Wa 2001-16589
NLRB ., The 2001-16848
NOAA 's climate observations and services. 2001-15965
Nomination of Sean O'Keefe. 2001-17218
Nominations of Richard Court Houseworth, Nuria I. 2001-17174
" of Richard Court Houseworth, Nuria I. 2001-17177
Non-paper office products., 1996 buy-recycled seri 2001-16257
" office products., 1997 buy-recycled seri 2001-16260
non-records on electronic mail (e-mail)., Manageme 2001-16514
non-urban , lowland sections of the Piedmont Physio 2001-16583
Nonappropriated funds. 2001-16407
nondiscriminatory treatment (normal trade relation 2001-17064
nonimmigrant spouses of intracompany transferees, 2001-17134
" spouses of treaty traders and treaty 2001-17133
Nonpaper office products., 2000 buy-recycled serie 2001-16249
nonutility power purchases on investor-owned elect 2001-16096
normal trade relations) to the products of the Soc 2001-17064
" trade relations treatment to the products o 2001-17101
North America ., Atlas of relations between climati 2001-16563

North Carolina , Cape Lookout to New River., United 2001-16002
" ., Ernul quadrangle, 2001-16668
" ., Farmlife quadrangle, 2001-16666
" ., For the relief of Rabon Lowry of 2001-17090
" ., Fruitland quadrangle, 2001-16676
" ., Hoke quadrangle, 2001-16665
" ., Mountain Island Lake, 2001-16581
" , New River inlet to Cape Fear River 2001-16001
" ., Pinetops quadrangle, 2001-16674
" ., Point Caswell quadrangle, 2001-16662
" ., Wallace West quadrangle, 2001-16663
" , 1996., Ayersville quadrangle, 2001-16679
" , 1997., Hampstead quadrangle, 2001-16661
" , 1998., Falling Creek quadrangle, 2001-16670
" , 1998., Kinston quadrangle, 2001-16669
" , 1998., Riverment quadrangle, 2001-16667
" , 1998., Winstead Crossroads quadran 2001-16675
North Carolina ZIP4 state directory. 2001-16912
North Carolina—Buncombe Co ., Oteen quadrangle, 2001-16677
North Carolina—Stokes Co ., 1996., Danbury quadrang 2001-16680
North Carolina—Wayne Co ., 1998., Northeast Goldsbo 2001-16672
" ., 1998., Southeast Goldsbo 2001-16671
North Carolina—Wilson Co ., 1998., Wilson quadrangl 2001-16673
North Caspian basin, Kazakhstan and Russia., Petro 2001-16555
North Dakota timber industry. 2001-15908
" , South Dakota, and Wyoming ZIP4 state 2001-16928
North Fork Pheasant Branch basin near Middleton, W 2001-16574
North Olmsted quadrangle, Ohio, 1994. 2001-16715
North Ustyurt basin, Kazakhstan and Uzbekistan., P 2001-16556
northeast Ohio, southwest New York, and northwest 2001-16737
Northeast Goldsboro quadrangle, North Carolina—Way 2001-16672
northeastern United States, 1638-1998., Earthquake 2001-16735
northern plains, September 1996 through April 1997 2001-16558
" plains, 1996-97., Peak discharges and flo 2001-16559
" shortfin squid, Illex illecebrosus, life 2001-15970
northwest Pennsylvania., Subsurface correlations a 2001-16737
northwestern Indiana., An estimate of chemical loa 2001-16568
Notification to add the Republic of Georgia to the 2001-17072
NOx and SO2 using gas reburning, sorbent injection 2001-16088
NPDES permit programs., Proposed rule changes to t 2001-17247
NPEC sourcebook on assessment, definitions and ass 2001-16175
NTAD 2000. 2001-17055
nuclear facilities., Written comments on temporari 2001-17269
" Pakistan, and the new great game., Jihadi 2001-16066
" power industry. 2001-17193
" power plants., Technical study of spent fu 2001-17148
" power systems for power levels from 1 kilo 2001-16865
nuclear-armed Iran., The strategic implications of 2001-16038
number effects on the performance of lateral contr 2001-16862
" of jets on mixing and emissions from a reac 2001-16875
numbers ., 900 2001-16320
Nuria I. Fernandez , Marjory E. Searing, and Robert 2001-17174
" , Marjory E. Searing, and Robert 2001-17177
nutrient elasticities from household survey data., 2001-15895
nutrients , and water., MC1, a dynamic vegetation m 2001-15911
NY-NJ-CT-PA ., National compensation survey. New Yo 2001-16827
" ., National compensation survey. New Yo 2001-16828

O

Oak Hill quadrangle, West Virginia. 2001-16687
objectives ., Healthy people 2010 2001-16503
observations and services., NOAA's climate 2001-15965
obstructive pulmonary disease., Management of acut 2001-16545
Occupational injuries and illnesses in the United 2001-16792
" injuries and illnesses—counts, rates, 2001-16793
" injury and illness reporting practice 2001-16093
Ocean quahog, Arctica islandica, life history and 2001-15971
Oceania ., National Imagery and Mapping Agency naut 2001-16023
" ., National Imagery and Mapping Agency naut 2001-17044
oceans and terrain., Atmospheric electricity featu 2001-15973
Oceanside quadrangle, California—San Diego Co. 2001-16660
Offenses involving federal food stamp benefits. 2001-15894
Office of the Legal Adviser., Practicing law for t 2001-16962
" products., 1996 buy-recycled series. Non-pa 2001-16257
" products., 1997 buy-recycled series. Non-pa 2001-16260
" products., 2000 buy-recycled series. Nonpap 2001-16249
officers ., Chief information 2001-16346
offices in the United States., Foreign consular 2001-16964
" in the United States., Foreign consular 2001-16965
" , and COPS information technology initiativ 2001-16768
" ., Federal Maritime Commission organization 2001-16313
officials ., Organizational directory of key 2001-16943
Ohio ., Manual and continuous emissions testing, ki 2001-16286
" ., Manual and continuous emissions testing, li 2001-16283
" , southwest New York, and northwest Pennsylvan 2001-16737
" , 1994., Hudson quadrangle, 2001-16714
" , 1994., North Olmsted quadrangle, 2001-16715
Ohio ZIP4 state directory. 2001-16917
Ohio—Clermont Co ., 1994., Mentor quadrangle, 2001-16716
Ohio—Stark Co ., 1994., Canton East quadrangle, 2001-16708
Oil spill field operations guide. 2001-17048
" watch., Crude 2001-16100
OJJDP mental health initiatives. 2001-16777
OJP bureaus, offices, and COPS information technol 2001-16768
Okla . and Tex. and other forest areas], 1998., [Bl 2001-16616
Oklahoma ZIP4 state directory. 2001-16930
old ., Food guide pyramid for young children 2 to 6 2001-15893
Old Town quadrangle, Maine—Penobscot Co. 2001-16730
older adults., Substance abuse among 2001-16510
Olympic National Forest , Wash., and other Forest S 2001-16628
" , Wash., and other Forest S 2001-16629
" , Wash., and other Forest S 2001-16630
" , Wash., and other Forest S 2001-16631
" , Wash., and other Forest S 2001-16632
" , Wash., and other Forest S 2001-16633
Olyphant quadrangle, Pennsylvania—Lackawanna Co., 2001-16712
oncology ., Cancer care for the new millennium—inte 2001-17203
One degree micro-macro manipulator integration tes 2001-15950
" of the most significant early statements, Expr 2001-17095
O*NET OnLine ., Welcome to 2001-16791
Online scams. 2001-16322
Ontonagon and part of the Wakefield 30° 2001-16590
opening report., Bid 2001-16982
Operating experience feedback report. 2001-17144
" Stirling convertor., Dynamic capability 2001-16860
" Stirling convertor., Vibration testing o 2001-16859
operation and maintenance backlog in the National 2001-17254
" & maintenance of Bombing Range]., [Prote 2001-16340
" cooperation. 2001-16769
" of an independent spent fuel storage ins 2001-17145
operations and funding., U.S. Patent and Trademark 2001-17236
" guide., Oil spill field 2001-17048
" of the State Justice Institute., Report 2001-17135
" ., Base 2001-16477
" , export financing, and related programs 2001-17094
" , export financing, and related programs 2001-17166
" ., Joint military 2001-16471
Operator 's manual. 2001-16045

" 's manual. 2001-16051
" 's, organizational, direct support, and ge 2001-16049
" 's, unit, direct support, and general supp 2001-16044
optimization of a rotor alone Nacelle for acoustic 2001-16867
" of two-dimensional airfoils under unc 2001-16893
Options for development of parametric probability 2001-16266
order against the conference report to accompany H 2001-17097
" by the Taliban regime of Afghanistan to requ 2001-17227
" model of the linearized incompressible Navie 2001-16879
orders ., Mathematics of structure-function equatio 2001-15974
Oregon ZIP4 state directory., Alaska, 2001-16936
Oregon—Washington , Columbia River, Saint Helens to 2001-16012
organic chemical manufacturing industry., Consolid 2001-16281
organization and employees., Title 5, United State 2001-17216
Organizational directory of key officials. 2001-16943
" listing, bureaus and offices., Fede 2001-16313
" , direct support, and general suppor 2001-16049
organizations in competitions for federal social s 2001-17237
" ., Performance-based 2001-16386
orifice geometry., Active control of liner impedan 2001-16885
" with a mean bias flow., Acoustic absorptio 2001-16887
Osteoporosis . 2001-16523
Oteen quadrangle, North Carolina—Buncombe Co. 2001-16677
Ouachita National Forest , Arkansas-Oklahoma. 2001-15905
Outbreak of Bovine Spongiform Encephalopathy (Comm 2001-15933
outcomes study (SROS)., Services research 2001-16511
outdoors ., Working for the great 2001-15897
outlet and kiln no. 3 baghouse inlet and stack, Au 2001-16285
" , Chemical Lime Company, Marble Falls, Texas 2001-16284
outlook ., Perspectives on the economic 2001-17178
Outsourcing DOD logistics. 2001-16453
" ., Defense 2001-16462
" ., Defense 2001-16489
outwash deposit, Cape Cod, Massachusetts., Estimat 2001-16561
Overseas presence. 2001-16465
oversight activities during the ..., Summary of le 2001-17061
" activities during the ... Congress by th 2001-17060
" activities of the Committee on Ways and 2001-17083
overview and assessment of Lincoln Home National H 2001-16748
" of OJP bureaus, offices, and COPS informa 2001-16768
" , report of investigation concerning alleg 2001-16949
own business., When you retire from your 2001-16978
Oxbow National Wildlife Refuge . 2001-16755
oxygen ., Launch vehicle performance for bipropella 2001-16852
ozone /fine particle science (combined with Univers 2001-16267

P

Pacific locations., Hawaii ZIP4 state directory an 2001-16938
" ., U.S. foreign policy in East Asia and the 2001-17223
Pacific Northwest Feasibility Studies Act of 2001. 2001-17102
packet ., ADA tax incentives 2001-16764
pagar su educacion., Como 2001-16103
Pakistan , and the new great game., Jihadi groups, 2001-16066
Paleozoic petroleum systems., The Putumayo-Oriente 2001-16740
Pallets (miscellaneous products)., 1997 buy recycl 2001-16258
pallidicinctus)., Lesser prairie-chicken (Tympanuc 2001-15926
Palm Shores to West Palm Beach, Florida. 2001-16000
Pamlico Sound , including Ablemarle Sound, Virginia 2001-16003
Paper products., 1998 buy-recycled series. 2001-16265
" products., 2000 buy-recycled series. 2001-16251
" samples., Government 2001-17245
" ., White 2001-16502
paperwork ?, Reinventing 2001-17212
Pappas Chiropractic Center , Piscataway, New Jerse 2001-16546
para los sobrevivientes pensionados., Informacion 2001-16941
" peatones, ciclistas y autobuses escolares., S 2001-17054
" pensionados)., Eventualidades de la vida y su 2001-16942
parameters and distributions of important trees an 2001-16563
" for ferroelectric tunable microwave fil 2001-16851
" from an unconfined aquifer test conduct 2001-16561
parametric probability distributions for exposure 2001-16266
Park and recreation products., 1996 buy-recycled s 2001-16256
" and recreation products., 1997 buy-recycled s 2001-16259
" and recreation products., 2000 buy-recycled s 2001-16252
parliamentarians ., Chechen 2001-17257
part of the upper Mississippi River basin, Minneso 2001-16566
" of the Wakefield 30° x 60° 2001-16590
" ., United States—west coast, California, San F 2001-16014
Part III . Creating positive behavioral interventio 2001-16123
participacion en los estudios clinicos., La 2001-16513
participants and other low-income individuals., Di 2001-15892
participation of special needs students in NAEP., 2001-16209
" ., Student financial aid handbook. In 2001-16112
particle science (combined with University of Cali 2001-16267
particle-size distributions in wadable gravel- and 2001-15913
particulate matter (PM) continuous emission monito 2001-16277
Partnerships for rural resource teams. 2001-16127
" for rural resource teams project manu 2001-16128
" ., Building successful research 2001-16515
" ., Managing leadership transitions in 2001-16194
" ., Problem-Solving 2001-16783
parts and special tools list., Unit, direct suppor 2001-16048
" and special tools list for M977 series, 8 x 2001-16043
" and special tools list (including depot main 2001-16046
" and special tools lists) for dolly set, lift 2001-16044
" and special tools lists for engine, diesel (2001-16047
" list for bending machine, pipe, model 555, n 2001-16049
") for hull associated components of howitzer, 2001-16046
Patent and Trademark Office Authorization Act of 2 2001-17136
" and Trademark Office operations and funding 2001-17236
patents issued 1790 to present. Volume USP 2001 W2 2001-15963
" issued 1790 to present. Volume USP 2001 W2 2001-15964
pathogen removal., Low pressure membrane filtratio 2001-16268
pathways of residential lead exposure in children. 2001-16289
" to literacy. 2001-16190
patient ., From test tube to 2001-16544
Patients first. 2001-17183
pavement distress data from manual surveys., Varia 2001-16987
pavements ., Performance trends of rehabilitated AC 2001-16988
" ., Temperature predictions and adjustment 2001-16992
pay]., [Comments on employee claim for terminal le 2001-16333
payload , air-breathing launch vehicle for single-s 2001-16870
Payment for facility rental fee including meals an 2001-16338
Payments , clearance, and settlement. 2001-16385
peace process., Periodic report on the national em 2001-17076
" ., The fog of 2001-16063
peacekeeping efforts in the Former Yugoslavia., Re 2001-17077
" in Africa. 2001-17156
Peak discharges and flow volumes for streams in th 2001-16559
peatones , ciclistas y autobuses escolares., Seguri 2001-17054
Pembroke , North Carolina., For the relief of Rabon 2001-17090
penalties for common carrier violations of the Com 2001-17187
Pennsylvania and Maryland., Regional curve develop 2001-16583
" ., Brodheadsville quadrangle, 2001-16704
" ., Subsurface correlations and sequenc 2001-16737
" , 1999., Milford Square quadrangle, 2001-16702
" , 1999., Terre Hill quadrangle, 2001-16706
Pennsylvania ZIP4 state directory. 2001-16908
Pennsylvania—Berks Co ..1999., Fleetwood quadrangle 2001-16703
Pennsylvania—Lackawanna Co ., Carbondale quadrangle 2001-16713
" ., 1999., Olyphant quadr 2001-16712

Pennsylvania—Lancaster Co ., 1999., Ephrata quadran 2001-16707
" ., 1999., Leola quadrangl 2001-16705
pensionados)., Eventualidades de la vida y sus ben 2001-16942
" ., Informacion para los sobrevivientes 2001-16941
pensions ., Federal 2001-16392
" , United States Senate during the ... Cong 2001-17059
people 2010 objectives., Healthy 2001-16503
" ., Advancing the health of the American 2001-17190
perforate orifice geometry., Active control of lin 2001-16885
performance for bipropellant propulsion using atom 2001-16852
" fortran for aerospace applications., H 2001-16881
" of lateral control devices., Reynolds 2001-16862
" optimization of a rotor alone Nacelle 2001-16867
" plan., Performance plan, fiscal year . 2001-16974
" plan., Performance plan for fiscal yea 2001-16973
" plan, fiscal year ... and revised fina 2001-16974
" plan for fiscal year 2002 and revised 2001-16973
" trends of rehabilitated AC pavements. 2001-16988
" ., The effects of previous computer exp 2001-17046
Performance-based organizations. 2001-16386
periferia de El Yunque., Zonificacion de terrenos 2001-15909
period ... pursuant to section 105(b), Public Law 2001-17057
" for Which Chapter 12 of Title 11 of the Uni 2001-15939
" of time during which certain intracompany t 2001-17134
" ., Providing for pro forma sessions during t 2001-17131
Periodic report on the national emergency with res 2001-17076
" report on the national emergency with res 2001-17079
permit programs., Proposed rule changes to the TMD 2001-17247
Persistent chlorinated compounds and elements in t 2001-15955
Personal emergency response systems. 2001-16327
personnel ., DOD 2001-16415
" ., Federal civilian 2001-16397
Perspectives on the economic outlook. 2001-17178
Peru , Mesozoic-Cenozoic and Paleozoic petroleum sy 2001-16740
pesticide concentrations, 1990-99, in the unconfin 2001-16578
Petit Manan National Wildlife Refuge . 2001-16756
Petroleum geology and resources of the North Caspi 2001-16555
" geology and resources of the North Ustyu 2001-16556
" marketing monthly. 2001-16097
" systems., The Putumayo-Oriente-Maranon P 2001-16740
pH , and metal concentrations, Summitville Mine are 2001-16569
pharmaceuticals ., Continuing concerns over importe 2001-17188
Phenylketonuria (PKU). 2001-16525
Phoenix-Mesa , AZ., National compensation survey. 2001-16803
" , AZ., National compensation survey. 2001-16804
phosphate mining in southeastern Idaho., A history 2001-16587
photo series for quantifying natural fuels., Stere 2001-16757
photonic element and their applications to aerospa 2001-16868
physical and chemical characteristics of streams i 2001-16567
physiographic provinces in the eastern United Stat 2001-16733
Piedmont physiographic provinces in the eastern Un 2001-16733
Piedmont Physiographic Province , Pennsylvania and 2001-16583
pilot . 4, Atlantic Coast. Cape Henry to Key West., 2001-16015
pilotage chart, TPC. D-4C, Russia., Tactical 2001-16030
" chart, TPC. G-11A, Japan, South Korea., T 2001-16031
" chart, TPC. J-12A, China. Hong Kong Speci 2001-16032
" chart, TPC. M-10AG, Indonesia., Tactical 2001-16033
Pinckney quadrangle, Michigan. 2001-16721
Pine River . 2001-15903
Pinetops quadrangle, North Carolina. 2001-16674
pipe , model 555, national stock no. 3441-00-450-02 2001-16049
Piscataway , New Jersey., Pappas Chiropractice Cent 2001-16546
Pisinimo quadrangle, Arizona—Pima Co. 2001-16648
" quadrangle, Arizona—Pima Co., West of 2001-16649
placement problem., A reduced order model of the l 2001-16879
PLAI ., Learning how to 2001-16121
plains , September 1996 through April 1997., Precip 2001-16558
" , 1996-97., Peak discharges and flow volumes 2001-16559
plan for community courts., Developing an evaluati 2001-16770
" for fiscal year 2002 and revised final fiscal 2001-16973
" for the review of an application for a Mixed 2001-17146
" for 1997-2002., Department of Commerce strate 2001-15941
" ., Draft Yosemite Valley 2001-16551
" ., Draft Yosemite Valley 2001-16552
" , fiscal year ... and revised final fiscal yea 2001-16974
" ., Future Federal Aviation Administration tele 2001-16997
" , FY 2001-FY 2005., Strategic 2001-15942
" ., Hoonah Ranger District access and travel ma 2001-15914
" ., LTPP product 2001-16993
" ., Performance plan, fiscal year ... and revis 2001-16974
" ., Performance plan for fiscal year 2002 and r 2001-16973
" ., Yosemite Valley 2001-17253
planet Venus in four map sheets., The 2001-16734
planning & reconfiguration., State 2001-17142
" and the operation and maintenance backlog 2001-17254
" anticipated services in the Individualize 2001-16129
" ., U.S. Department of Defense strategic 2001-16056
plans and supports., Addressing student problem be 2001-16123
" ., Layaway purchase 2001-16325
" ., Racial/ethnic group differences in the rea 2001-16133
Plant protection and quarantine. 2001-15898
plants truck loading and silo filling manual metho 2001-16282
" ., Technical study of spent fuel pool accide 2001-17148
platforms ., Smart microsystems with photonic eleme 2001-16868
PM) continuous emission monitoring systems (CEMS). 2001-16277
Point au Fer quadrangle, Louisiana, 1998. 2001-16641
" clouds., Registering 3D 2001-15959
" contact under zero entrainment velocity cond 2001-16863
Point Caswell quadrangle, North Carolina. 2001-16662
points of order against the conference report to a 2001-17097
Policing and homicide, 1976-98. 2001-16763
" , and reduction of school crime., Requesti 2001-17114
policy and fiscal risk., Budget 2001-16071
" environment., Standards, the 2001-16195
" in East Asia and the Pacific., U.S. foreign 2001-17223
" in the Balkans., U.S. 2001-16057
" issues in international research., Ethical 2001-16945
" ., Compendium of staff studies of current is 2001-17192
" ., Compendium of staff studies on tax 2001-17191
" ., Federal wetlands 2001-17217
" ., Tax 2001-16398
" ., The European Union's common foreign and s 2001-16065
" ., U.S.-Africa trade flows and effects of th 2001-16761
" ., U.S.-Africa trade flows and effects of th 2001-16762
polyether polyols production NESHAP., Implementati 2001-16279
polyols production NESHAP., Implementation documen 2001-16279
pool accident risk at decommissioning nuclear powe 2001-17148
" coolant., Predictions of spent fuel heatup af 2001-17147
poor children., High quality child care has long-t 2001-16149
population changes by characteristics, 1990-1999., 2001-15946
" in the United States, March 2000., The 2001-15945
Porres shelter—transportation costs]., [Saint Mart 2001-16344
Port Jefferson to Throgs Neck, Connecticut—New Yor 2001-16006
Portage Project Outreach . 2001-16210
portfolios , and multimedia case-based instruction. 2001-16238
Portland-cement concrete rheology and workability. 2001-16985
positive behavioral intervention plans and support 2001-16123
" behavioral support and functional behavio 2001-16122
Possible discriminatory treatment of U.S. and thir 2001-16307
post-processing for finite element methods for hyp 2001-16882
Postal Service , and general government appropriati 2001-17099
" , and general government appropriati 2001-17168
" ., U.S. 2001-16353
" ., U.S. 2001-16390
poster inside!, The real deal free "3-D" 2001-16328

Postsecondary *students with disabilities.* ***2001-16228***
" vocational education from existing d **2001-16179**
Posttenure *faculty development.* ***2001-16137***
potential sources of basalt recharge, in Churchill **2001-16577**
Potomac River , District of Columbia, Maryland—Virg **2001-16005**
power industry., Nuclear **2001-17193**
" *levels from 1 kilowatt to 10 megawatts., A c* ***2001-16865***
" plants., Technical study of spent fuel pool **2001-17148**
" purchases on investor-owned electric utiliti **2001-16096**
" systems for power levels from 1 kilowatt to **2001-16865**
" , variable ISP electrostatic thrusters., Miss **2001-16857**
powered launch vehicles., Preliminary sizing of ve **2001-16871**
practice & beliefs., Changes in science teachers' **2001-16159**
" for appraisers]., [State agency fee colle **2001-16336**
practices and condition monitoring techniques for **2001-17152**
" in secondary vocational education., Targ **2001-16178**
" that support welfare reform., Vocational **2001-16184**
" ., *Audit of Department of Energy contract* ***2001-16093***
" ., Best **2001-16457**
" ., Best **2001-16479**
Practicing law for the Office of the Legal Adviser **2001-16962**
prairie-chicken (Tympanuchus pallidicinctus)., Les **2001-15926**
pre-service teacher level., Integrating technology **2001-16237**
Precipitation in the northern plains, September 19 **2001-16558**
predicted *and measured turbine vane rough surface* ***2001-16854***
prediction of laminar-turbulent transition., Stati **2001-16889**
prediction-past , present, and future., Rolling bea **2001-16861**
predictions and adjustment procedures for asphalt **2001-16992**
" of spent fuel heatup after a complete **2001-17147**
Preferences (GSP)., Notification to add the Republ ***2001-17072***
Preliminary sizing of vertical take-off rocket-bas **2001-16871**
Preparation *and submission of budget estimates.* ***2001-16947***
" for diverse classrooms., Teacher **2001-16221**
Preparing our students for the 21st century. **2001-16156**
prescription drug safety., Technology and **2001-17162**
" drugs. **2001-16540**
presence ., Overseas **2001-16465**
present , and future., Rolling bearing life predict **2001-16861**
" . Volume USP 2001 W27., Facsimile images of **2001-15963**
" . Volume USP 2001 W28., Facsimile images of **2001-15964**
Preservice literacy teachers, digital literacy por **2001-16238**
preserving high-order time discretization methods. **2001-16876**
President focus appropriate attention on the issue **2001-17114**
" 's management agenda., The **2001-16946**
presidential elections., Teaching about **2001-16161**
pressure and kidney disease., High blood **2001-16521**
" gradients., Effectiveness of micro-blowin **2001-16872**
" membrane filtration for pathogen removal. **2001-16268**
" supporting ability of a point contact und **2001-16863**
" ., Effect of jet injection angle and numbe **2001-16875**
Prevent the Outbreak of Bovine Spongiform Encephal **2001-15933**
" , treat, and monitor HIV/AIDS in Sub-Sahara **2001-17224**
prevention resources., Youth violence **2001-16532**
" , community policing, and reduction of s **2001-17114**
" ., National strategy for suicide **2001-16509**
previous computer experience on air traffic-select **2001-17046**
previously appropriated contingent funds., Request **2001-17081**
Price check. **2001-16314**
" check II. **2001-16315**
" list., NOS nautical charts and related produ **2001-15978**
prices and the appropriate federal response., Risi **2001-17207**
principal aquifers in the Lower Platte South Natur **2001-16564**
principles of war in the 21st century., The **2001-16059**
Printed wiring board. **2001-16290**
priorities of the Alaska native community., Goals **2001-17220**
" ., Department of Education fiscal year 2 **2001-17180**
privacy ., An examination of existing federal statu **2001-17182**
Privacy Act of 1974 to request government records. **2001-17082**
privatization-in-place ., *Air Force* **2001-16445**
pro forma sessions during the summer district work **2001-17131**
probability *distributions for exposure factors., O* ***2001-16266***
problem behavior. Part III, Creating positive beha **2001-16123**
" solving, and writing (volumes 1 and 2)., T **2001-16175**
" ., A reduced order model of the linearized **2001-16879**
" ., The drug scourge as a hemispheric **2001-16072**
Problem-Solving *Partnerships.* ***2001-16783***
procedure for determining space environmental sink **2001-16853**
procedures for asphalt concrete pavements., Temper **2001-16992**
Proceedings of the Community Epidemiology Work Gro **2001-16542**
" of the Gulf of Mexico Hydrates R&D Pla **2001-16092**
" of the Judicial Conference of the Unit **2001-16784**
" of the Judicial Conference of the Unit **2001-16785**
" , National Silvicultural Workshop. **2001-15918**
" , sixth US/Germany workshop on ozone/fi **2001-16267**
process and higher education., Due **2001-16135**
" evaluation., Interim report for the Depart **2001-16836**
" *improvement., Continuous* ***2001-16983***
" work for students with brain injuries., Ma **2001-16126**
" ., Periodic report on the national emergenc **2001-17076**
" ., Transition planning anticipated services **2001-16129**
processes in south Florida., An investigation of t **2001-16744**
" ., A faster-than relation for asynchronou **2001-16894**
processing industry., Emergency Planning and Commu **2001-16244**
produce *markets., Understanding the dynamics of* ***2001-15899***
product accounts of the United States., National i **2001-16025**
" model for representing design information. **2001-15958**
" plan., LTPP **2001-16993**
production NESHAP., Implementation document for th **2001-16279**
" of carbon nanotubes., Improving jet rea **2001-16878**
products and bioenergy., Fostering the bioeconomic **2001-16081**
" *of the Socialist Republic of Vietnam., Ap* ***2001-17064***
" of Vietnam., Disapproval of normal trade **2001-17101**
" price list., NOS nautical charts and rela **2001-15978**
" ., 1996 buy-recycled series. Non-paper off **2001-16257**
" ., 1996 buy-recycled series. Park and recr **2001-16256**
" ., 1996 buy-recycled series. Transportatio **2001-16255**
" ., 1997 buy-recycled series. Construction **2001-16262**
" ., 1997 buy-recycled series. Landscaping **2001-16261**
" ., 1997 buy-recycled series. Non-paper off **2001-16260**
")., 1997 buy recycled series. Pallets (mis **2001-16258**
" ., 1997 buy-recycled series. Park and recr **2001-16259**
" ., 1997 buy-recycled series. Transportatio **2001-16263**
" ., 1997 buy-recycled series. Vehicular **2001-16264**
" ., 1998 buy-recycled series. Paper **2001-16265**
" ., 2000 buy-recycled series. Construction **2001-16247**
" ., 2000 buy-recycled series. Landscaping **2001-16248**
" ., 2000 buy-recycled series. Miscellaneous **2001-16250**
" ., 2000 buy-recycled series. Nonpaper offi **2001-16249**
" ., 2000 buy-recycled series. Paper **2001-16251**
" ., 2000 buy-recycled series. Park and recr **2001-16252**
" ., 2000 buy-recycled series. Transportatio **2001-16253**
" ., 2000 buy-recycled series. Vehicular **2001-16254**
professional development., Revisioning **2001-16165**
" development schools., Assessing the i **2001-16164**
program reference., Student financial aid handbook **2001-16109**
" ., Count question resolution **2001-15943**
" ., Future years Defense **2001-16414**
" ., Future years defense **2001-16436**
" ., Growing a volunteer tutor **2001-16199**
" ., Validation and modification of the 4SIGH **2001-15960**
programs ... annual report., Energy Star and relat **2001-16273**
" appropriations bill, 2002., Foreign opera **2001-17094**
" appropriations for 2002., Foreign operati **2001-17166**
" can be improved., How SSA's disability **2001-17161**
" for English language learners. **2001-16130**
" for vocational education., Toward a new f **2001-16182**
" for young children with disabilities unde **2001-16205**

" reference., Student financial aid handboo 2001-16107
" reference., Student financial aid handboo 2001-16108
" *reference., Student financial aid handboo* *2001-16111*
" ., An implementation guide for juvenile ho 2001-17053
" ., Civil military 2001-16478
" ., Grant assistance 2001-17049
" ., Guestworker visa 2001-17241
" ., Guidance regarding the requirements of 2001-16214
" ., Improving air quality with economic inc 2001-16275
" /projects., *Goddard Space Flight Center* *2001-16895*
" ., Proposed rule changes to the TMDL and N 2001-17247
" ., State and local implementation of exist 2001-17233
project manual., Montana partnerships for rural re 2001-16128
" , an update., The Tampa Electric integrated 2001-16090
" ., The National writing 2001-17169
" ., Update on the NASA GRC Stirling technolo 2001-16864
" ., Workforce assessment 2001-16246
projects and public building prospectuses during t 2001-17249
" IV., Lessons learned from FIPSE 2001-16132
" ., Goddard Space Flight Center programs/ 2001-16895
promising *practices in secondary vocational educat* *2001-16178*
promotion firms., Invention 2001-16317
" ., Export 2001-16367
Propane watch. 2001-16099
propellants with oxygen., Launch vehicle performan 2001-16852
properties near *Bill Williams Mountain, Williams,* 2001-16571
" of timbers removed from service., Relat 2001-15907
property *management, S. 2805, the Federal Property* *2001-17213*
" ., ICANN, new gTLDS, and the protection of 2001-17231
proposals to reform the government's approach to p 2001-17213
Proposed rule changes to the TMDL and NPDES permit 2001-17247
propulsion using atomic propellants with oxygen., 2001-16852
Prosecution *of Child Abuse., The National Center f* *2001-16778*
prospective adoptive children., The immigration of 2001-16766
prospectuses during the 106th Congress., Resolutio 2001-17249
Protecting our marine environment. 2001-16758
protection and quarantine., Plant 2001-15898
" lessons learned since the attack on the 2001-17173
" of intellectual property., ICANN, new g 2001-17231
" ., Critical infrastructure 2001-16350
" ., National Conference on Tools for Urba 2001-16272
protective clothing., Measurement techniques for l 2001-15962
Protest for Air Force contract award for operation 2001-16340
" of Army contract award for wastewater trea 2001-16342
" of Army exclusion of bid from competitive 2001-16345
" of HHS contract award for computer service 2001-16341
" of Marine Corps contract award for applian 2001-16343
Provide for Consistent Treatment of Survivor Benef 2001-15937
" for Family Coverage and Retroactive Expans 2001-15936
" for work authorization for nonimmigrant sp 2001-17133
" for work authorization for nonimmigrant sp 2001-17134
Providence-Fall River-Warwick , RI-MA., National co 2001-16829
" , RI-MA., National co 2001-16830
Providing for consideration of H.R. 4, Securing Am 2001-17124
" for consideration of H.R. 2505, Human Cl 2001-17119
" for consideration of H.R. 2563, Bipartis 2001-17130
" for consideration of H.R. 2590, Treasury 2001-17105
" for consideration of H.R. 2620, the Depa 2001-17111
" for consideration of H.R. 2647, Legislat 2001-17118
" for consideration of motions to suspend 2001-17125
" for pro forma sessions during the summer 2001-17131
" services to African Americans who are bl 2001-16212
province of Libya., The Sirte Basin 2001-16557
provinces in the eastern United States., Hydrogeol 2001-16733
provisions (National Earthquake Hazards Reduction 2001-16293
public building prospectuses during the 106th Cong 2001-17249
" charter schools., Applying federal civil ri 2001-16120
" health informatics. 2001-16530
" information handbook. 2001-16308
" sale. Region 1, United States and Canada., 2001-16016
" sale. Region 1, United States and Canada., 2001-17037
" sale. Region 2, Central and South America a 2001-16017
" *sale. Region 2, Central and South America a* *2001-17038*
" sale. Region 3, Western Europe, Iceland, Gr 2001-16018
" sale. Region 3, Western Europe, Iceland, Gr 2001-17039
" sale. Region 4, Scandinavia, Baltic and Rus 2001-16019
" sale. Region 4, Scandinavia, Baltic and Rus 2001-17040
" sale. Region 5, Western Africa and the Medi 2001-16020
" sale. Region 5, Western Africa and the Medi 2001-17041
" sale. Region 6, Indian Ocean., National Ima 2001-16021
" sale. Region 6, Indian Ocean., National Ima 2001-17042
" sale. Region 7, Australia, Indonesia and Ne 2001-16022
" sale. Region 7, Australia, Indonesia and Ne 2001-17043
" sale. Region 8, Oceania., National Imagery 2001-16023
" sale. Region 8, Oceania., National Imagery 2001-17044
" sale. Region 9, East Asia., National Imager 2001-16024
" sale. Region 9, East Asia., National Imager 2001-17045
" school system., Student assessment and stud 2001-16173
Public Law *454, Eighty-eighth Congress., Semiannua* *2001-17057*
" 91-173, as amended by Public Law 95-164 2001-16550
" *95-164., Federal Mine Safety & Health A* *2001-16550*
Public-private competitions. 2001-16364
" competitions. 2001-16370
" competitions. 2001-16470
" competitions. 2001-16474
Public Safety Officers' Benefits Program . *2001-16772*
Public Safety Officers' Educational Assistance Pro . *2001-16771*
Public Safety Officers Killed in the Line of Duty. 2001-15937
Public Works , United States Senate, approving wate 2001-17249
publications public sale. Region 1, United States 2001-16016
" public sale. Region 2, Central and So 2001-16017
" *public sale. Region 3, Western Europe* *2001-16018*
" public sale. Region 4, Scandinavia, B 2001-16019
" public sale. Region 5, Western Africa 2001-16020
" public sale. Region 6, Indian Ocean., 2001-16021
" public sale. Region 7, Australia, Ind 2001-16022
" public sale. Region 8, Oceania., Nati 2001-16023
" public sale. Region 9, East Asia., Na 2001-16024
" ., Geotechnical 2001-16989
pueblo ., Charlie va al 2001-16243
Puerto Rican families who have children with disab 2001-16222
Puerto Rico—Virgin Islands ., VFR terminal area cha 2001-15984
" ., VFR terminal area cha 2001-17019
pulmonary disease., Management of acute exacerbati 2001-16545
Pulse check. 2001-16957
" check. 2001-16958
Pump life cycle costs. 2001-16082
purchase plans., Layaway 2001-16325
purchases on investor-owned electric utilities., F 2001-16096
Purpose of Coordinating Actions to Prevent the Out 2001-15933
purposes ., Authorizing appropriation for fiscal ye 2001-17222
" ., Making supplemental appropriations for 2001-17096
" ., To extend the authorization of the Drug 2001-17121
pursuant to section 105(b), Public Law 454, Eighty 2001-17057
" to 2 U.S.C. [section] 703(a)., Financial 2001-17075
Pursuing excellence. 2001-16116
Putumayo-Oriente-Maranon Province of Columbia, Ecu 2001-16740
pyramid for young children 2 to 6 years old., Food 2001-15893

Q

quadrangle , Alabama., Hodges 2001-16664
" , Alabama., Hurricane 2001-16644

" , Alabama, 1997., Birmingham South 2001-16654
" , Alabama, 1997., Helena 2001-16652
" , Alabama, 1998., Cahaba Heights 2001-16653
" , Alabama, 1998., Leeds 2001-16655
" , Alabama—Jefferson Co., 1997., Birmingh 2001-16657
" , Alabama—Jefferson Co., 1998., Irondale 2001-16656
" , Arizona—Pima Co., Pisinimo 2001-16648
" , Arizona—Pima Co., West of Pisinimo 2001-16649
" , California—San Diego Co., Oceanside 2001-16660
" , California—San Diego Co., San Luis Rey 2001-16659
" , California—San Diego Co., San Marcos 2001-16658
" , California—San Diego Co., 1994., Del M 2001-16651
" , California—San Diego Co., 1996., La Jo 2001-16650
" , Georgia—Camden Co., Cumberland Island 2001-16643
" , Indiana—Allen Co., 1998., Fort Wayne E 2001-16717
" , Indiana—Allen Co., 1998., Fort Wayne W 2001-16718
" , Indiana—Kentucky, 1998., Leavenworth 2001-16690
" , Indiana—Lake Co., 1998., Highland 2001-16719
" , Indiana—Marion Co., 1998., Indianapoli 2001-16701
" , Louisiana, 1998., Chalmette 2001-16637
" , Louisiana, 1998., New Orleans East 2001-16640
" , Louisiana, 1998., Point au Fer 2001-16641
" , Louisiana, 1998., Sunset 2001-16646
" , Louisiana—Jefferson Parish, 1998., Thr 2001-16638
" , Louisiana—Lafourche Parish, 1998., Cut 2001-16639
" , Louisiana—Mississippi, 1998., Chandele 2001-16645
" , Louisiana—Plaquemines Parish, 1998., V 2001-16636
" , Maine., Lincolnville 2001-16731
" , Maine—Knox Co., Vinalhaven 2001-16729
" , Maine—Lincoln Co., Bristol 2001-16723
" , Maine—Penobscot Co., Old Town 2001-16730
" , Maryland—Baltimore Co., 1998., Middle 2001-16691
" , Maryland—Pennsylvania—West Virginia, 1 2001-16693
" , Maryland—West Virginia., Table Rock 2001-16696
" , Maryland—West Virginia, 1997., William 2001-16692
" , Massachusetts., Mount Tom 2001-16720
" , Michigan., Pinckney 2001-16721
" , Michigan—Oakland Co., Lake Orion 2001-16722
" , Minnesota., New Brighton 2001-16732
" , New Hampshire., Deering 2001-16724
" , New Hampshire., New London 2001-16728
" , New Hampshire—Merrimack Co., Andover 2001-16727
" , New Hampshire—Merrimack Co., Bradford 2001-16726
" , New Hampshire—Merrimack Co., Warner 2001-16725
" , North Carolina., Ernul 2001-16668
" , North Carolina., Farmlife 2001-16666
" , North Carolina., Fruitland 2001-16676
" , North Carolina., Hoke 2001-16665
" , North Carolina., Pinetops 2001-16674
" , North Carolina., Point Caswell 2001-16662
" , North Carolina., Wallace West 2001-16663
" , North Carolina, 1996., Ayersville 2001-16679
" , North Carolina, 1997., Hampstead 2001-16661
" , North Carolina, 1998., Falling Creek 2001-16670
" , North Carolina, 1998., Kinston 2001-16669
" , North Carolina, 1998., Rivermont 2001-16667
" , North Carolina, 1998., Winstead Crossr 2001-16675
" , North Carolina—Buncombe Co., Oteen 2001-16677
" , North Carolina—Stokes Co., 1996., Danb 2001-16680
" , North Carolina—Wayne Co., 1998., North 2001-16672
" , North Carolina—Wayne Co., 1998., South 2001-16671
" , North Carolina—Wilson Co., 1998., Wils 2001-16673
" , Ohio, 1994., Hudson 2001-16714
" , Ohio, 1994., North Olmsted 2001-16715
" , Ohio—Clermont Co., 1994., Mentor 2001-16716
" , Ohio—Stark Co., 1994., Canton East 2001-16708
" , Pennsylvania., Brodheadsville 2001-16704
" , Pennsylvania, 1999., Milford Square 2001-16702
" , Pennsylvania, 1999., Terre Hill 2001-16706
" , Pennsylvania—Berks Co.,1999., Fleetwoo 2001-16703
" , Pennsylvania—Lackawanna Co., Carbondal 2001-16713
" , Pennsylvania—Lackawanna Co., 1999., Ol 2001-16712
" , Pennsylvania—Lancaster Co., 1999., Eph 2001-16707
" , Pennsylvania—Lancaster Co., 1999., Leo 2001-16705
" , Tennessee—Grundy Co., 1997., Hermitage 2001-16681
" , Tennessee—Madison Co., 1997., Jackson 2001-16678
" , Tennessee—Stewart Co., Tharpe 2001-16682
" , Texas, 1995., Maedan 2001-16647
" , Texas, 1995., Morgans Point 2001-16642
" , Utah., East Canyon Reservoir 2001-16710
" , Utah., Francis 2001-16709
" , Utah—Utah Co., Goshen Pass 2001-16711
" , Virginia., Chincoteague East 2001-16683
" , Virginia, 1996., Bent Mountain 2001-16684
" , Virginia, 1997., Stanley 2001-16688
" , West Virginia., Mount Storm Lake 2001-16694
" , West Virginia., Oak Hill 2001-16687
" , West Virginia., Thurmond 2001-16686
" , West Virginia, 1997., Masontown 2001-16698
" , West Virginia, 1997., Morgantown South 2001-16699
" , West Virginia—Harrison Co., 1996., Cla 2001-16700
" , West Virginia—Maryland., Mount Storm 2001-16695
" , West Virginia—Preston Co., Newburg 2001-16697
" , West Virginia—Virginia., Glengary 2001-16689
" , West Virginia—Virginia., Waiteville 2001-16685
quadrangles , Michigan, a digital representation of 2001-16590
Quadrennial defense review. 2001-16487
quahog , Arctica islandica, life history and habita 2001-15971
qualification practices and condition monitoring t 2001-17152
qualitative techniques to assess the validity of t 2001-16167
quality and success at community colleges to indiv 2001-16181
" assurance guidance document. 2001-16287
" beneath rice areas in the Sacramento Valle 2001-16553
" child care has long-term educational benef 2001-16149
" childcare for low-income mothers., Benefit 2001-16148
" of five principal aquifers in the Lower Pl 2001-16564
" of vocational education in high schools., 2001-16177
" with economic incentive programs., Improvi 2001-16275
" ., Improving water 2001-17263
quantifying natural fuels., Stereo photo series fo 2001-16757
quarantine ., Plant protection and 2001-15898
quarter scale model seismic experiment., Evaluatio 2001-17151
quarterly ., Western biomass 2001-16101
quarters allowances, and hardship differentials., 2001-16968
" allowances, and hardship differentials., 2001-16969
que manera afecta el alcohol el mundo de un nino?, 2001-16512
question resolution program., Count 2001-15943
quimioterapia y usted., La 2001-16516

R

Rabon Lowry of Pembroke, North Carolina., For the 2001-17090
Racial /ethnic group differences in the realization 2001-16133
radiation ., Application of the spectral element me 2001-16890
rainfall measuring mission., Tropical 2001-16899
rainstorm runoff, streamflow, pH, and metal concen 2001-16569
range for generators]., [Protest of Army exclusion 2001-16345
rate for turbulent scalar mixing., Mapping closure 2001-16883
rates to 4-year institutions using alternative def 2001-16240
" , and characteristics., Occupational injuries 2001-16793
reach in the non-urban, lowland sections of the Pi 2001-16583
Reaching for the sky. 2001-16217
" Individuals with Disabilities Early (RIDE 2001-16119
reacting crossflow at atmospheric pressure., Effec 2001-16875
reactor configuration for production of carbon nan 2001-16878
readiness ., Medical 2001-16433
" ., Medical 2001-16473

" ., Military 2001-16376
" ., Military 2001-16377
" ., Military 2001-16467
Reading and learning disabilities. 2001-16124
real deal free "3-D" poster inside!, The 2001-16328
" world., Mathematics & science in the 2001-16158
realization of educational plans., Racial/ethnic g 2001-16133
Reauthorization of the U.S. Department of Justice. 2001-17235
reburning , sorbent injection, and integrated techn 2001-16088
recent order by the Taliban regime of Afghanistan 2001-17227
recharge , in Churchill County, Nevada., Hydrogeolo 2001-16577
recipients ., Accounting guide for LSC 2001-17143
recommended provisions (National Earthquake Hazard 2001-16293
reconfiguration ., State planning & 2001-17142
records and non-records on electronic mail (e-mail 2001-16514
" ., A citizens guide on using the Freedom of 2001-17082
" ., Guide for keeping laboratory 2001-16517
recoveries]., [Tennessee Valley Authority—False Cl 2001-16339
recreation products., 1996 buy-recycled series. Pa 2001-16256
" products., 1997 buy-recycled series. Pa 2001-16259
" products., 2000 buy-recycled series. Pa 2001-16252
" sites in southwestern national forests 2001-15902
recruiting ., Military 2001-16459
rectangular jet by the CE/SE method., Computation 2001-16866
recycled series. Pallets (miscellaneous products). 2001-16258
red book on employment support., 2001 2001-16976
")., Reregistration eligibility decision (2001-16276
reduce the period of time during which certain int 2001-17134
reduced order model of the linearized incompressib 2001-16879
reduction in California., Class size 2001-16196
" of NOx and SO2 using gas reburning, sorb 2001-16088
" of school crime., Requesting that the Pr 2001-17114
" using forebody surface roughness., Wind- 2001-16856
Reenacted .. An Act to Extend for 4 Additional Mont 2001-15939
reference reach in the non-urban, lowland sections 2001-16583
" ., Student financial aid handbook. Campus 2001-16107
" ., Student financial aid handbook. Direct 2001-16111
" ., Student financial aid handbook. Federa 2001-16109
" ., Student financial aid handbook. State 2001-16108
Refineries and cleaner fuels. 2001-16274
Reform for every learner. 2001-16218
" the government's approach to property manag 2001-17213
" ., Acquisition 2001-16441
" ., Acquisition 2001-16476
" ., Guiding comprehensive school 2001-16197
" ., Medicare 2001-17270
" ., Social security 2001-16381
" ., Vocational education practices that suppo 2001-16184
Reforming high school learning. 2001-16204
Reforms of the World Bank and other multilateral d 2001-17176
refreshments]., [Payment for facility rental fee i 2001-16338
regime of Afghanistan to require Hindus in Afghani 2001-17227
Region 1, United States and Canada., National Imag 2001-16016
" 1, United States and Canada., National Imag 2001-17037
" 2, Central and South America and Antarctica 2001-16017
" 2, Central and South America and Antarctica 2001-17038
" 3, Western Europe, Iceland, Greenland, and 2001-16018
" 3, Western Europe, Iceland, Greenland, and 2001-17039
" 4, Scandinavia, Baltic and Russia., Nationa 2001-16019
" 4, Scandinavia, Baltic and Russia., Nationa 2001-17040
" 5, Western Africa and the Mediterranean., N 2001-16020
" 5, Western Africa and the Mediterranean., N 2001-17041
" 6, Indian Ocean., National Imagery and Mapp 2001-16021
" 6, Indian Ocean., National Imagery and Mapp 2001-17042
" 7, Australia, Indonesia and New Zealand., N 2001-16022
" 7, Australia, Indonesia and New Zealand., N 2001-17043
" 8, Oceania., National Imagery and Mapping A 2001-16023
" 8, Oceania., National Imagery and Mapping A 2001-17044
" 9, East Asia., National Imagery and Mapping 2001-16024
" 9, East Asia., National Imagery and Mapping 2001-17045
" ., Declaration of a national emergency with 2001-17071
Regional curve development and selection of a refe 2001-16583
" seismic lines in West Virginia. 2001-16593
Registering 3D point clouds. 2001-15959
regulations for new buildings and other structures 2001-16293
" ., Compilation of student financial aid 2001-16113
Regulatory assessment. 2001-17047
" guidance for health monitoring., Analys 2001-16891
rehabilitated AC pavements., Performance trends of 2001-16988
rehabilitation improves mobility., Innovation duri 2001-16996
Rehabilitation Research ., National Institute on Di 2001-16229
Reimburse the United States Fish, An Act to Author 2001-15935
reinforced concrete containment vessel model., Sei 2001-17153
Reinventing paperwork? 2001-17212
related agencies appropriations for 2002., Departm 2001-17164
" agencies appropriations for 2002., Departm 2001-17167
" products price list., NOS nautical charts 2001-15978
" programs ... annual report., Energy Star a 2001-16273
" programs appropriations bill, 2002., Forei 2001-17094
" programs appropriations for 2002., Foreign 2001-17166
" to early identification of deafness and he 2001-16531
" transportation facility in Tooele County, 2001-17145
Related Agencies Appropriations Act , 2001, to Reim 2001-15935
relation for asynchronous processes., A faster-tha 2001-16894
" to physical and chemical characteristics 2001-16567
Relations among rainstorm runoff, streamflow, pH, 2001-16569
" between climatic parameters and distribu 2001-16563
" treatment to the products of Vietnam., D 2001-17101
" ., An agreement between the United States 2001-17070
") to the products of the Socialist Republ 2001-17064
Relationship between stress wave transmission time 2001-15907
" with native Hawaiians., United States 2001-17093
" ., The U.S.-European 2001-17228
relationships between community colleges and the m 2001-16145
Relative risk of violence among Department of Defe 2001-16188
" risk of violence among Department of Defe 2001-16189
relief for small business and farmers., Tax 2001-17196
" of Rabon Lowry of Pembroke, North Carolina. 2001-17090
" of Rita Mirembe Revell (a.k.a. Margaret Rit 2001-15940
" of Rita Mirembe Revell (a.k.a. Margaret Rit 2001-17091
removal using gas suspension absorption technology 2001-16078
" ., Low pressure membrane filtration for pat 2001-16268
removed from service., Relationship between stress 2001-15907
rental fee including meals and refreshments]., [Pa 2001-16338
repair parts and special tools list., Unit, direct 2001-16048
" parts and special tools list for M977 serie 2001-16043
" parts and special tools list (including dep 2001-16046
" parts and special tools lists) for dolly se 2001-16044
" parts and special tools lists for engine, d 2001-16047
" parts) for hull associated components of ho 2001-16046
" parts list for bending machine, pipe, model 2001-16049
" services]., [Protest of Marine Corps contra 2001-16343
repeat kindergarten., Children who enter kindergar 2001-16151
reported by the Rules Committee., Waiving a requir 2001-17110
reporting guidance for the textile processing indu 2001-16244
" practices., Audit of Department of Energ 2001-16093
reports of members of the U.S. House of Representa 2001-17075
" of the proceedings of the Judicial Confere 2001-16784
repository ., Java-based XML utility for the NIST m 2001-15953
representation of Map I-2499 (1995)., Geologic map 2001-16590
Representatives during the ... Congress, together 2001-17086
" of the ... Congress from ... submi 2001-17075
representing design information., Core product mod 2001-15958
Republic of Belarus., A report concerning a waiver 2001-17073
" of Georgia to the list of countries under 2001-17072
request government records., A citizens guide on u 2001-17082
" to use previously appropriated contingent 2001-17081

Requesting that the President focus appropriate at 2001-17114
require Hindus in Afghanistan to wear symbols iden 2001-17227
requirement of clause 6(a) of rule XIII with respe 2001-17110
requirements of the Individuals with Disabilities 2001-16214
" ., DOD's mobility 2001-16455
reregistration eligibility decision., Interim 2001-16280
" eligibility decision (IRED)., Inter 2001-16278
" eligibility decision (RED). 2001-16276
research outcomes study (SROS)., Services 2001-16511
" partnerships., Building successful 2001-16515
" review., Berkeley Lab 2001-16085
" reviews., Naval 2001-16075
" ., Ethical and policy issues in internatio 2001-16945
" ., Urging increased federal funding for ju 2001-17128
researchers ' toolbox., The 2001-16518
" ' toolbox., The 2001-16519
Reservation of the Skull Valley Band of Goshute In 2001-17145
reserve growth., Introduction to aspects of 2001-16554
Reservoir ., Flaming Gorge Dam and 2001-16746
residential lead exposure in children., Analysis o 2001-16289
resolution on the budget., Concurrent 2001-17087
" program., Count question 2001-15943
Resolutions adopted by the Committee on Environmen 2001-17249
" reported by the Rules Committee., Waiv 2001-17110
resonant liner with negative bias flow., Sound abs 2001-16888
resource teams., Partnerships for rural 2001-16127
" teams project manual., Montana partnershi 2001-16128
resources at Diego Garcia, 1985-96., Ground-water 2001-16572
" data. California., Water 2001-16585
" of the Beaverhead-Deerlodge National For 2001-15915
" of the Gallatin Local Water Quality Dist 2001-16743
" of the North Caspian basin, Kazakhstan a 2001-16555
" of the North Ustyurt basin, Kazakhstan a 2001-16556
" ., Geologic studies of deep natural gas 2001-16741
" ., Youth violence prevention 2001-16532
respect to Iraq., Continuation of the national eme 2001-17080
" to Iraq., Six month periodic report on the 2001-17079
" to terrorists who threaten to disrupt the 2001-17076
" to the same day consideration of certain r 2001-17110
" to the Taliban., Continuation of emergency 2001-17074
" to the western Balkans region., Declaratio 2001-17071
Responding to terrorism victims. 2001-16781
response systems., Personal emergency 2001-16327
" to the Electronic Freedom of Information 2001-17205
" ., Rising fuel prices and the appropriate 2001-17207
responses to survey items., Using qualitative tech 2001-16167
results on drug use., Monitoring the future, natio 2001-16541
" ., An analysis and procedure for determinin 2001-16853
" ., Managing for 2001-16389
Retention in the United States Job Corps. 2001-16835
retire from your own business., When you 2001-16978
retiro y seguro (para pensionados)., Eventualidade 2001-16942
Retroactive Expansion of the Increase in Maximum B 2001-15936
revenues ., Mineral 2001-16759
" ., Mineral 2001-16760
review of an application for a Mixed Oxide (MOX) f 2001-17146
" of the Andean Initiative., A 2001-17221
" plan for the review of an application for a 2001-17146
" ., Berkeley Lab research 2001-16085
" ., Quadrennial defense 2001-16487
" ., Science & technology 2001-16083
" ., Science & technology 2001-16084
reviews ., Naval research 2001-16075
revised allocation to subcommittees of budget tota 2001-17065
" final fiscal year ... performance plan., P 2001-16974
" final fiscal year 2001 performance plan., 2001-16973
" suballocation of budget allocations for fi 2001-17100
" suballocation of budget allocations for fi 2001-17108
" suballocation of budget allocations for fi 2001-17112
Revisioning professional development. 2001-16165
Revitalization and Environmental Restoration Act o 2001-17246
revocation of concessionaire agreements]., [Commen 2001-16332
revolution in biobased products and bioenergy., Fo 2001-16081
" in military affairs., Strategy and the 2001-16060
" in military affairs., The 2001-16061
Reynolds number effects on the performance of late 2001-16862
rheology and workability., Portland-cement concret 2001-16985
Rhode Island , which is on display at the B'nai B'r 2001-17095
Rhode Island ZIP4 state directory., Connecticut an 2001-16906
RI-MA ., National compensation survey. Providence-F 2001-16829
" ., National compensation survey. Providence-F 2001-16830
rice areas in the Sacramento Valley, California, 1 2001-16553
Richard Court Houseworth , Nuria I. Fernandez, Marj 2001-17174
" , Nuria I. Fernandez, Marj 2001-17177
rights laws to public charter schools., Applying f 2001-16120
" ., The teen workers' Bill of 2001-16789
" ., Written comments on taxpayer 2001-17268
rise ., Coastal vulnerability to sea-level 2001-16742
Rising fuel prices and the appropriate federal res 2001-17207
risk at decommissioning nuclear power plants., Tec 2001-17148
" communication., Health 2001-16528
" of violence among Department of Defense conne 2001-16188
" of violence among Department of Defense conne 2001-16189
" ., Budget policy and fiscal 2001-16071
" , hazard and value evaluation. 2001-16296
" ., High 2001-17219
risks ?, Mercury in medicine—are we taking unnecess 2001-17210
Rita Mirembe Revell (a.k.a. Margaret Rita Mirembe) 2001-15940
" (a.k.a. Margaret Rita Mirembe) 2001-17091
rith Klutznick National Jewish Museum in Washingto 2001-17095
Rivermont quadrangle, North Carolina, 1998. 2001-16667
road to work., The 2001-16223
Roadside geology guide. 2001-16750
roadsides ., Greener 2001-16995
Robert S. Larussa ., Nominations of Richard Court H 2001-17174
" ., Nominations of Richard Court H 2001-17177
rocket motor (JATO)., Unit maintenance manual for 2001-16042
rocket-based combined-cycle powered launch vehicle 2001-16871
rockets , and M3A2E1 rocket motor (JATO)., Unit mai 2001-16042
" , 2.75-inch spin stabilized, wrap around fi 2001-16042
" , 66mm light antitank weapon systems, 3.5-i 2001-16042
role in combating terrorism and force protection 1 2001-17173
" of attorneys in special education mediation., 2001-16224
" of classroom assessment in teaching and learn 2001-16171
" of curriculum models in early childhood educa 2001-16154
" of faith-based organizations in competitions 2001-17237
Rolling bearing life prediction-past, present, and 2001-16861
rotor alone Nacelle for acoustic fan testing., Per 2001-16867
" code., On the coupling of CDISC design metho 2001-16880
rough surface heat transfer., Comparison of predic 2001-16854
roughness ., Wind-tunnel investigations of blunt-bo 2001-16856
route ., Taking an alternative 2001-16079
rule changes to the TMDL and NPDES permit programs 2001-17247
" for [the] synthetic organic chemical manufact 2001-16281
" XIII with respect to the same day considerati 2001-17110
rules of Senate committees., Authority and 2001-17058
" ., Providing for consideration of motions to 2001-17125
Rules Committee ., Waiving a requirement of clause 2001-17110
runoff , streamflow, pH, and metal concentrations, 2001-16569
runways ., Challenges associated with building new 2001-17261
rural resource teams., Partnerships for 2001-16127
" resource teams project manual., Montana part 2001-16128
Russia ., National Imagery and Mapping Agency nauti 2001-16019
" ., National Imagery and Mapping Agency nauti 2001-17040

" ., Petroleum geology and resources of the No 2001-16555
" ., Tactical pilotage chart, TPC. D-4C, 2001-16030
Russian defense legislation and Russian democracy. 2001-16058
" democracy., Russian defense legislation an 2001-16058
rut bar data collection., Adequacy of 2001-16990

S

S. Cole ., Department of Defense's role in combatin 2001-17173
Sacramento Valley , California, 1997., Shallow grou 2001-16553
Sacramento-Yolo , CA., National compensation survey 2001-16807
" , CA., National compensation survey 2001-16808
safety features and appurtenances., Design constru 2001-16994
" ., Military aircraft 2001-16484
" ., Technology and prescription drug 2001-17162
Sailing directions (enroute). 2001-16027
" directions (enroute). 2001-16028
" directions (enroute). 2001-16029
Saint Helens to Vancouver., United States—west coa 2001-16012
Saint Martin de Porres shelter—transportation cost 2001-16344
SAIs ., Accounting standards framework implementati 2001-16499
sale . Region 1, United States and Canada., Nationa 2001-16016
" . Region 1, United States and Canada., Nationa 2001-17037
" . Region 2, Central and South America and Anta 2001-16017
" . Region 2, Central and South America and Anta 2001-17038
" . Region 3, Western Europe, Iceland, Greenland 2001-16018
" . Region 3, Western Europe, Iceland, Greenland 2001-17039
" . Region 4, Scandinavia, Baltic and Russia., N 2001-16019
" . Region 4, Scandinavia, Baltic and Russia., N 2001-17040
" . Region 5, Western Africa and the Mediterrane 2001-16020
" . Region 5, Western Africa and the Mediterrane 2001-17041
" . Region 6, Indian Ocean., National Imagery an 2001-16021
" . Region 6, Indian Ocean., National Imagery an 2001-17042
" . Region 7, Australia, Indonesia and New Zeala 2001-16022
" . Region 7, Australia, Indonesia and New Zeala 2001-17043
" . Region 8, Oceania., National Imagery and Map 2001-16023
" . Region 8, Oceania., National Imagery and Map 2001-17044
" . Region 9, East Asia., National Imagery and M 2001-16024
" . Region 9, East Asia., National Imagery and M 2001-17045
sales ., Guide to federal government 2001-16501
Salinas , CA., National compensation survey. 2001-16809
" , CA., National compensation survey. 2001-16810
sampled in the Mojave Water Agency Management Area 2001-16589
samples ., Government paper 2001-17245
Sampling surface and subsurface particle-size dist 2001-15913
San Bernardino County , California, July 11, 1999., 2001-16595
San Diego , CA., National compensation survey. 2001-16811
" , CA., National compensation survey. 2001-16812
San Francisco ., Sectional aeronautical chart. 2001-17013
" ., VFR terminal area chart. 2001-17020
San Francisco Bay , California, water year 1999., S 2001-16592
" , southern part., United States—w 2001-16014
San Francisco-Oakland-San Jose , CA., National comp 2001-16813
" , CA., National comp 2001-16814
San Juan Mountains , Colorado., Geochronology and g 2001-16562
San Luis Rey quadrangle, California—San Diego Co. 2001-16659
San Luis Valley , Colorado., Nitrate concentrations 2001-16578
San Marcos quadrangle, California—San Diego Co. 2001-16658
Sangamon County , Springfield, Illinois., Archeolog 2001-16748
scalar mixing., Mapping closure approximation to c 2001-16883
scale model seismic experiment., Evaluation of the 2001-17151
scams ., Modeling agency 2001-16326
" ., Online 2001-16322
" ., Wealth-building 2001-16321
Scandinavia , Baltic and Russia., National Imagery 2001-16019
" , Baltic and Russia., National Imagery 2001-17040
SCDAP/RELAP5/MOD 3.3 code manual. 2001-17150
schemes in a computational medium., The interpreta 2001-16142
" ., A technique of treating negative weights 2001-16884
scholars detained in China., U.S. 2001-17226
school career and technical education in the 21st 2001-16187
" change., Correlates of successful implement 2001-16198
" classrooms., How English is taught and lear 2001-16191
" crime., Requesting that the President focus 2001-17114
" involvement in early childhood. 2001-16146
" learning., Reforming high 2001-16204
" reform., Guiding comprehensive 2001-16197
" system., Student assessment and student ach 2001-16173
" transcript study tabulations., The 1998 hig 2001-16115
School-based collaborative teams. 2001-16193
school-community interface., The 2001-16200
schools and classrooms attended by successful mino 2001-16176
" and special education., Charter 2001-16216
" ., Applying federal civil rights laws to pu 2001-16120
" ., Applying positive behavioral support and 2001-16122
" ., Assessing the impacts of professional de 2001-16164
" ., Assessing the quality of vocational educ 2001-16177
" ., Career development issues affecting seco 2001-16185
" ., Relative risk of violence among Departme 2001-16188
" ., Relative risk of violence among Departme 2001-16189
Science and our food supply. 2001-16543
" & technology review. 2001-16083
" & technology review. 2001-16084
" classes., Accommodating students with disa 2001-16219
" (combined with University of California/Ri 2001-16267
" education., K-12th grade math and 2001-17256
" in the real world., Mathematics & 2001-16158
" teachers' practice & beliefs., Changes in 2001-16159
Science Partnerships Act ., National Mathematics an 2001-17092
SCIGN . 2001-16745
sclerosis ., Expressing the sense of the Congress r 2001-17127
scourge as a hemispheric problem., The drug 2001-16072
scrubber inlet and outlet and kiln no. 3 baghouse 2001-16285
" inlet and stack, National Lime & Stone Co 2001-16286
" stack, Huron Lime Company, Huron, Ohio., 2001-16283
Scup , Stenotomus chrysops, life history and habita 2001-15972
sea ., Turning to the 2001-15966
sea-level rise., Coastal vulnerability to 2001-16742
Seabird Tissue Archival and Monitoring Project. 2001-15957
Sean O'Keefe ., Nomination of 2001-17218
second language acquisition., Contextual factors i 2001-16233
secondary schools., Career development issues affe 2001-16185
" vocational education., Targeted in-depth 2001-16178
section 105(b), Public Law 454, Eighty-eighth Cong 2001-17057
" 313 reporting guidance for the textile pro 2001-16244
"] 703(a)., Financial disclosure reports of 2001-17075
Sectional aeronautical chart. Atlanta. 2001-17002
" aeronautical chart. Bethel. 2001-15980
" aeronautical chart. Bethel. 2001-17003
" aeronautical chart. Billings. 2001-17004
" aeronautical chart. Cape Lisburne. 2001-15981
" aeronautical chart. Cape Lisburne. 2001-17005
" aeronautical chart. Cheyenne. 2001-17006
" aeronautical chart. Green Bay. 2001-17007
" aeronautical chart. Halifax. 2001-17008
" aeronautical chart. Jacksonville. 2001-17009
" aeronautical chart. Las Vegas. 2001-17010
" aeronautical chart. Miami. 2001-17011
" aeronautical chart. Montreal. 2001-17012
" aeronautical chart. San Francisco. 2001-17013
" aeronautical chart. Washington. 2001-17014
sections of the Piedmont Physiographic Province, P 2001-16583

Securing America 's Future Energy Act of 2001., Pro 2001-17124
security interests in Europe., U.S. 2001-17198
" policy., The European Union's common fore 2001-16065
" reform., Social 2001-16381
" ., Federal information 2001-16347
" ., Information 2001-16348
" ., Information 2001-16380
" ., Social 2001-16975
sediment transport, hydraulics, and streambed moni 2001-15913
sediments , Lake Erie-Lake Saint Clair drainages, 1 2001-16565
Seguridad para peatones, ciclistas y autobuses esc 2001-17054
seguro (para pensionados)., Eventualidades de la v 2001-16942
" social. 2001-16972
Seismic analysis of a reinforced concrete containm 2001-17153
" experiment., Evaluation of the Hualien qua 2001-17151
" lines in West Virginia., Regional 2001-16593
" regulations for new buildings and other st 2001-16293
selected computational results., An analysis and p 2001-16853
" ungaged sites in Kansas., Estimated flow- 2001-16582
" water-quality conditions in the Mississip 2001-16576
" water-resources abstracts. 2001-16584
Selected Office of Water methods and guidance. 2001-16270
" of Water methods and guidance. 2001-16271
selection of a reference reach in the non-urban, 1 2001-16583
self-propelled , 155mm, M109A6 (NSN 2350-01-305-002 2001-16046
Semiannual report of the Architect of the Capitol 2001-17057
" report to Congress. 2001-16077
Senate committees., Authority and rules of 2001-17058
" during the ... Congress ..., Report on legi 2001-17059
" , approving water projects and public buildi 2001-17249
Senate Committee on Veterans' Affairs., Legislativ 2001-17060
Senegal ., Morocco and 2001-16160
sense of Congress in support of victims of torture 2001-17224
" of Congress that the George Washington lette 2001-17095
" of the Congress regarding tuberous sclerosis 2001-17127
" ., Teaching dollars & 2001-16787
sensor /actuator placement problem., A reduced orde 2001-16879
Sentencing Commission to the Judicial Conference o 2001-17159
" to the Judicial Conference o 2001-17160
separation in a transonic-fan linear cascade using 2001-16858
September 30, 2001, and for other purposes., Makin 2001-17096
September 1996 through April 1997., Precipitation 2001-16558
sequence stratigraphic interpretations of lower Si 2001-16737
serial set catalog., United States congressional 2001-16500
series for quantifying natural fuels., Stereo phot 2001-16757
" . Construction products., 1997 buy-recycled 2001-16262
" . Construction products., 2000 buy-recycled 2001-16247
" ., East Asia geographic map 2001-16738
" ., East Asia geographic map 2001-16739
" . Landscaping products., 1997 buy-recycled 2001-16261
" . Landscaping products., 2000 buy-recycled 2001-16248
" . Manufacturing. General summary., 1997 econ 2001-15944
" . Miscellaneous products., 2000 buy-recycled 2001-16250
" . Non-paper office products., 1996 buy-recyc 2001-16257
" . Non-paper office products., 1997 buy-recyc 2001-16260
" . Nonpaper office products., 2000 buy-recycl 2001-16249
" . Pallets (miscellaneous products)., 1997 bu 2001-16258
" . Paper products., 1998 buy-recycled 2001-16265
" . Paper products., 2000 buy-recycled 2001-16251
" . Park and recreation products., 1996 buy-re 2001-16256
" . Park and recreation products., 1997 buy-re 2001-16259
" . Park and recreation products., 2000 buy-re 2001-16252
" . Transportation products., 1996 buy-recycle 2001-16255
" . Transportation products., 1997 buy-recycle 2001-16263
" . Transportation products., 2000 buy-recycle 2001-16253
" . Vehicular products., 1997 buy-recycled 2001-16264
" . Vehicular products., 2000 buy-recycled 2001-16254
" , 8 x 8 heavy expanded mobility tactical tru 2001-16043
" ., 1997 census of agriculture. Volume 2, Sub 2001-15931
" ., 1997 census of agriculture. Volume 2, Sub 2001-15932
service fee surcharge]., [Universal 2001-16335
" funds., Constitutional role of faith-based 2001-17237
" ., Relationship between stress wave transmi 2001-15907
Servicemembers' Group Life Insurance , to Make Tech 2001-15936
services in the Individualized Education Program (2001-16129
" research outcomes study (SROS). 2001-16511
" to African Americans who are blind., Prov 2001-16212
"]., [Protest of Army contract award for wa 2001-16342
"]., [Protest of HHS contract award for com 2001-16341
"]., [Protest of Marine Corps contract awar 2001-16343
" ., NOAA's climate observations and 2001-15965
servicing ., Mortgage 2001-16323
serving the Brazil trades., Possible discriminator 2001-16307
sessions during the summer district work period., 2001-17131
set catalog., United States congressional serial 2001-16500
" , lift, transportable shelter, 7-1/2 ton, M1022 2001-16044
setting ., Benefits of a comprehensive technology s 2001-16206
settlement ., Payments, clearance, and 2001-16385
settlements ., Viatical 2001-16316
severity ., Adjusting special education aid for 2001-16230
Shallow ground-water quality beneath rice areas in 2001-16553
shape optimization of two-dimensional airfoils und 2001-16893
sharpening and the use of low exponent Levy stable 2001-15961
shear strength of a unidirectional hi-nicalon fibe 2001-16869
sheets ., Decisions of the Comptroller General of t 2001-16331
" ., The planet Venus in four map 2001-16734
shelter —transportation costs]., [Saint Martin de P 2001-16344
" , 7-1/2 ton, M1022A1 (NSN 2330-01-378-9997) 2001-16044
ship maintenance., Navy 2001-16483
shore of Lake Erie., South 2001-16010
shortfin squid, Illex illecebrosus, life history a 2001-15970
Showcase Europe . 2001-16026
shrubs in North America., Atlas of relations betwe 2001-16563
Sialia sialis)., Eastern bluebird (2001-15922
sialis)., Eastern bluebird (Sialia 2001-15922
sic] Revitalization and Environmental Restoration 2001-17246
significant early statements, Expressing the sense 2001-17095
silo filling manual methods testing., Hot mix asph 2001-16282
Silurian strata in the Appalachian Basin of northe 2001-16737
Simulation of ground-water flow and transport of c 2001-16573
" of hydrodynamics, constituent transport 2001-16570
single-state-to-orbit ., Structural sizing of a 25, 2001-16870
singular value decomposition., Updating a turning 2001-15956
sink temperatures with selected computational resu 2001-16853
Sirte Basin province of Libya., The 2001-16557
site characterization., Innovations in 2001-16245
sites in Kansas., Estimated flow-duration curves f 2001-16582
" in southwestern national forests and grassla 2001-15902
Six month periodic report on the national emergenc 2001-17079
sixth US/Germany workshop on ozone/fine particle s 2001-16267
sixth-grade classroom., The assimilation of techno 2001-16143
size reduction in California., Class 2001-16196
sizing of a 25,000-lb payload, air-breathing launc 2001-16870
" of vertical take-off rocket-based combined- 2001-16871
Skull Valley Band of Goshute Indians and the relat 2001-17145
sky the limit?"., The future of aviation technolo 2001-17258
" ., Reaching for the 2001-16217
sliding speed on film thickness and pressure suppo 2001-16863
Slot lottery at LaGuardia Airport. 2001-17262
small business and farmers., Tax relief for 2001-17196
" claims decisions (informal dockets). 2001-16311
Smart microsystems with photonic element and their 2001-16868
Smith Point to Cove Point., United States—east coa 2001-16004
sobrevivientes pensionados., Informacion para los 2001-16941

Social security. 2001-16975
" security reform. 2001-16381
" service funds., Constitutional role of fait 2001-17237
" ., Seguro 2001-16972
Social Security . 2001-16977
Socialist Republic of Vietnam., Approving the exte 2001-17064
" of Vietnam on trade relations., 2001-17070
Socioeconomic and environmental impacts of landsli 2001-16596
Soil survey of East and West Feliciana Parishes, L 2001-15920
" survey of Lampasas County, Texas. 2001-15921
Soldier 's manual and trainer's guide. 2001-16052
Solid lubrication fundamentals and applications. 2001-16850
solids , arsenic, boron, fluoride, and nitrite-nitr 2001-16589
Solutions for manufacturers. 2001-15947
solver ., Implementation of advanced two equation t 2001-16877
solving . and writing (volumes 1 and 2)., The NPEC 2001-16175
sorbent injection, and integrated technologies., R 2001-16088
Sound absorption of a 2DOF resonant liner with neg 2001-16888
" source for the NASA flow impedance test faci 2001-16892
source document. Northern shortfin squid, Illex il 2001-15970
" document. Ocean quahog, Arctica islandica, 2001-15971
" document. Scup, Stenotomus chrysops, life h 2001-15972
" for the NASA flow impedance test facility., 2001-16892
sourcebook on assessment, definitions and assessme 2001-16175
sources of basalt recharge, in Churchill County, N 2001-16577
sourcing ., DOD competitive 2001-16420
south Florida., An investigation of the interrelat 2001-16744
" shore of Lake Erie. 2001-16010
South America and Antarctica., National Imagery an 2001-16017
" and Antarctica., National Imagery an 2001-17038
South Carolina ZIP4 state directory. 2001-16913
South Dakota and Wyoming., Black Hills National Fo 2001-15904
" and Wyoming, water years 1987-96., Hy 2001-16575
" , and Wyoming ZIP4 state directory., I 2001-16928
South Korea ., Tactical pilotage chart, TPC. G-11A. 2001-16031
South San Francisco Bay ., Benthic flux of dissolve 2001-16591
Southeast Goldsboro quadrangle, North Carolina—Way 2001-16671
southeastern Idaho., A history of phosphate mining 2001-16587
southern part., United States—west coast, Californ 2001-16014
southwest Colorado, 1995-97., Relations among rain 2001-16569
" New York, and northwest Pennsylvania., S 2001-16737
southwestern Montana., Ground-water resources of t 2001-16743
" national forests and grasslands., Rec 2001-15902
Soviet Union , 1947-1991., CIA's analysis of the 2001-16956
SO2 removal using gas suspension absorption techno 2001-16078
" using gas reburning, sorbent injection, and in 2001-16088
Space environment. 2001-15968
" environmental sink temperatures with selecte 2001-16853
" exploration. 2001-16488
" missions., Development of electronics for lo 2001-16855
" nuclear power systems for power levels from 2001-16865
" station. 2001-16362
" surveillance. 2001-16450
Space Environment Center . 2001-15967
Spacelab Accomplishments Forum . 2001-16898
sparverius)., American kestrel (Falco 2001-15923
special education., Charter schools and 2001-16216
" education aid for severity., Adjusting 2001-16230
" education issues in confidentiality. 2001-16226
" education mediation., The role of attorney 2001-16224
" health care needs from diverse cultural ba 2001-16227
" media., Magazines in 2001-16841
" needs students in NAEP., Increasing the pa 2001-16209
" tools list., Unit, direct support, and gen 2001-16048
" tools list for M977 series, 8 x 8 heavy ex 2001-16043
" tools list (including depot maintenance re 2001-16046
" tools lists) for dolly set, lift, transpor 2001-16044
" tools lists for engine, diesel (multifuel) 2001-16047
spectral element method to acoustic radiation., Ap 2001-16890
Speeches and remarks. 2001-16309
speed network applications and implications for fi 2001-15949
" on film thickness and pressure supporting ab 2001-16863
SPEEDEExPRESS spotlight. 2001-16114
spending and employment., Defense 2001-16458
spent fuel heatup after a complete loss of spent f 2001-17147
" fuel pool accident risk at decommissioning n 2001-17148
" fuel pool coolant., Predictions of spent fue 2001-17147
" fuel storage installation on the Reservation 2001-17145
spill field operations guide., Oil 2001-17048
spin stabilized, wrap around fin aircraft rockets, 2001-16042
" , folding fin aircraft rockets, 2.75-inch spin 2001-16042
sponsa)., Wood duck (Aix 2001-15927
spotlight ., SPEEDEExPRESS 2001-16114
spouses of intracompany transferees, and to reduce 2001-17134
" of treaty traders and treaty investors., T 2001-17133
Springfield , Illinois., Archeological overview and 2001-16748
" , MA., National compensation survey. 2001-16825
" , MA., National compensation survey. 2001-16826
squid , Illex illecebrosus, life history and habita 2001-15970
SROS)., Services research outcomes study (2001-16511
stability of a binary alloy., Morphological 2001-15954
" preserving high-order time discretizatio 2001-16876
stabilized , wrap around fin aircraft rockets, 66mm 2001-16042
stable laws., The APEX method in image sharpening 2001-15961
stack , Austin White Lime Company, Austin, Texas., 2001-16285
" , Huron Lime Company, Huron, Ohio., Manual an 2001-16283
" , National Lime & Stone Company, Carey, Ohio. 2001-16286
staff in higher education institutions who taught 2001-16236
" studies of current issues in monetary policy 2001-17192
" studies on tax policy., Compendium of 2001-17191
staging ., Internet commerce for manufacturing data 2001-15952
stamp benefits., Offenses involving federal food 2001-15894
" participants and other low-income individual 2001-15892
Standard review plan for the review of an applicat 2001-17146
standards and a constitutional level of care?, Bey 2001-17214
" for teaching and learning., Education 2001-16163
" framework., Accounting 2001-16498
" framework implementation guide for SAIs. 2001-16499
" , the policy environment. 2001-16195
Stanley quadrangle, Virginia, 1997. 2001-16688
State agency fee collection practice for appraiser 2001-16336
" and county population changes by characteris 2001-15946
" and local implementation of existing charita 2001-17233
" and the Broadcasting Board of Governors, and 2001-17222
" directory., Alabama ZIP4 2001-16921
" directory., Alaska, Oregon ZIP4 2001-16936
" directory., Arizona and New Mexico ZIP4 2001-16933
" directory., Arkansas ZIP4 2001-16927
" directory., California ZIP4 2001-16935
" directory., Colorado ZIP4 2001-16932
" directory., Connecticut and Rhode Island ZIP 2001-16906
" directory., Delaware, District of Columbia, 2001-16910
" directory., Florida ZIP4 2001-16915
" directory., Georgia ZIP4 2001-16914
" directory., Idaho, Montana, North Dakota, So 2001-16928
" directory., Illinois ZIP4 2001-16923
" directory., Indiana ZIP4 2001-16918
" directory., Iowa ZIP4 2001-16925
" directory., Kansas, Nebraska ZIP4 2001-16929
" directory., Kentucky, West Virginia ZIP4 2001-16919
" directory., Louisiana ZIP4 2001-16940
" directory., Maine, New Hampshire, Vermont ZI 2001-16904
" directory., Massachusetts ZIP4 2001-16905
" directory., Michigan ZIP4 2001-16916
" directory., Minnesota ZIP4 2001-16924
" directory., Mississippi ZIP4 2001-16939

" directory., Missouri ZIP4 2001-16926
" directory., Nevada, Utah ZIP4 2001-16934
" directory., New Jersey ZIP4 2001-16909
" directory., New York ZIP4 2001-16907
" directory., North Carolina ZIP4 2001-16912
" directory., Ohio ZIP4 2001-16917
" directory., Oklahoma ZIP4 2001-16930
" directory., Pennsylvania ZIP4 2001-16908
" directory., South Carolina ZIP4 2001-16913
" directory., Tennessee ZIP4 2001-16920
" directory., Texas ZIP4 2001-16931
" directory., Virginia ZIP4 2001-16911
" directory., Washington ZIP4 2001-16937
" directory., Wisconsin ZIP4 2001-16922
" directory and Caribbean and Pacific location 2001-16938
" grant programs reference., Student financial 2001-16108
" indexes of living costs abroad, quarters all 2001-16968
" indexes of living costs abroad, quarters all 2001-16969
" of Montana and Yellowstone National Park., B 2001-16752
" planning & reconfiguration. 2001-17142
" , the Judiciary, and related agencies appropr 2001-17164
State Department . 2001-16468
" . 2001-16495
State Justice Institute ., Report on the operations 2001-17135
statement for the construction and operation of an 2001-17145
" of disbursements of the House. 2001-17078
" ., Draft environmental impact 2001-16747
statements , Expressing the sense of Congress that 2001-17095
station ., Space 2001-16362
Statistical agencies. 2001-16351
" agencies. 2001-16354
" prediction of laminar-turbulent transi 2001-16889
" summaries. 2001-17050
Statistics & Analysis of the National Highway Traf 2001-17051
Status of water levels and selected water-quality 2001-16576
" report of U.S. Treasury-owned gold. 2001-16981
statutes addressing information privacy., An exami 2001-17182
steam or other vapor generating boilers used in nu 2001-17269
steel and concrete containment vessels with corros 2001-17155
" industry final report., Integrated iron and 2001-16288
Stenotomus chrysops, life history and habitat char 2001-15972
STEP . 2001-15948
" to America's future., Taking the next bold 2001-16162
Stereo photo series for quantifying natural fuels. 2001-16757
steroid abuse., Anabolic 2001-16535
stewardship study., Long-term 2001-16080
Stirling convertor., Dynamic capability of an oper 2001-16860
" convertor., Vibration testing of an opera 2001-16859
" space nuclear power systems for power lev 2001-16865
stock no. 3441-00-450-0290 (Greenlee Tool Co.)., O 2001-16049
storage installation on the Reservation of the Sku 2001-17145
stories ., Telling America's 2001-16839
storm-sampling frequency on estimation of water-qu 2001-16580
Strait of Georgia and Strait of Juan de Fuca., Uni 2001-16011
" of Juan de Fuca., United States—west coast, 2001-16011
Strap it on. 2001-17052
strata in the Appalachian Basin of northeast Ohio, 2001-16737
Strategic art. 2001-16053
" implications of a nuclear-armed Iran., T 2001-16038
" plan for 1997-2002., Department of Comme 2001-15941
" plan, FY 2001-FY 2005. 2001-15942
" planning., U.S. Department of Defense 2001-16056
Strategy and the revolution in military affairs. 2001-16060
" for suicide prevention., National 2001-16509
" ., Time's cycle and national military 2001-16062
stratigraphic interpretations of lower Silurian st 2001-16737
streambed and lakebed sediments, Lake Erie-Lake Sa 2001-16565
" monitoring., Sampling surface and subsur 2001-15913
streamflow , pH, and metal concentrations, Summitvi 2001-16569
streams for analyses in sediment transport, hydrau 2001-15913
" in the Eastern Iowa basins, 1996-98., Bent 2001-16567
" in the northern plains, 1996-97., Peak dis 2001-16559
strength of a unidirectional hi-nicalon fiber-rein 2001-16869
stress in mining., Heat 2001-16838
" wave transmission time and compressive prop 2001-15907
Strong stability preserving high-order time discre 2001-16876
Structural controls on ground-water conditions and 2001-16571
" sizing of a 25,000-lb payload, air-brea 2001-16870
structure ., Force 2001-16464
structure-function equations of all orders., Mathe 2001-15974
structures ., NEHRP recommended provisions (Nationa 2001-16293
student achievement., Analytic issues in the asses 2001-16174
" achievement in the California public schoo 2001-16173
" assessment and student achievement in the 2001-16173
" eligibility., Student financial aid handbo 2001-16110
" financial aid handbook. 2001-16106
" financial aid handbook. Campus-based progr 2001-16107
" financial aid handbook. Direct loan and FF 2001-16111
" financial aid handbook. Federal Pell Grant 2001-16109
" financial aid handbook. Institutional elig 2001-16112
" financial aid handbook. State grant progra 2001-16108
" financial aid handbook. Student eligibilit 2001-16110
" financial aid regulations., Compilation of 2001-16113
" problem behavior. Part III, Creating posit 2001-16123
students for the 21st century., Preparing our 2001-16156
" in Hawaii schools., Relative risk of viol 2001-16188
" in Hawaii schools., Relative risk of viol 2001-16189
" in NAEP., Increasing the participation of 2001-16209
" in New York State., Alcohol and other dru 2001-16134
" with attention deficit disorders ADD/ADHD 2001-16225
" with brain injuries., Making the IEP proc 2001-16126
" with disabilities., Postsecondary 2001-16228
" with disabilities in math and science cla 2001-16219
" ' classroom writing., Grading 2001-16136
" ., Meeting the needs of gifted 2001-16220
" ., The characteristics of schools and clas 2001-16176
studies of current issues in monetary policy., Com 2001-17192
" of deep natural gas resources., Geologic 2001-16741
" on tax policy., Compendium of staff 2001-17191
su educacion., Como pagar 2001-16103
Sub-Saharan Africa and other developing countries; 2001-17224
suballocation of budget allocations for fiscal yea 2001-17100
" of budget allocations for fiscal yea 2001-17108
" of budget allocations for fiscal yea 2001-17112
subcommittees of budget totals for fiscal year 200 2001-17065
" ., Membership and jurisdiction of 2001-17199
Subject series., 1997 census of agriculture. Volum 2001-15931
" series., 1997 census of agriculture. Volum 2001-15932
" series. Manufacturing. General summary., 1 2001-15944
submarine ., New attack 2001-16447
submission of budget estimates., Preparation and 2001-16947
submitted to the Clerk of the House pursuant to 2 2001-17075
Subscriptions and news clippings. 2001-16396
Substance abuse among older adults. 2001-16510
Subsurface correlations and sequence stratigraphic 2001-16737
" particle-size distributions in wadable 2001-15913
success at community colleges to individual goals 2001-16181
successful implementation and school change., Corr 2001-16198
" minority students., The characteristics 2001-16176
" relationships between community college 2001-16145
" research partnerships., Building 2001-16515
Sudan Peace Act ; and condemning the recent order b 2001-17227
suicide prevention., National strategy for 2001-16509
summaries ., Statistical 2001-17050
Summary of activities. 2001-17085
" of legislative and oversight activities du 2001-17061
" of mine disasters in the United States., H 2001-16837

" of suspended-sediment concentration data, 2001-16592
" ., 1997 economic census. Subject series. Ma 2001-15944
summer district work period., Providing for pro fo 2001-17131
Summitville Mine area, upper Alamosa River basin, 2001-16569
Sunset quadrangle, Louisiana, 1998. 2001-16646
supplemental appropriations for the fiscal year en 2001-17096
Supplemental Appropriations Act , fiscal year 2001. 2001-17097
Supplemental Security Income . 2001-16401
supply ., Science and our food 2001-16543
support and functional behavioral assessment in sc 2001-16122
" and general support maintenance repair par 2001-16047
" for a National Reflex Sympathetic Dystroph 2001-17129
" maintenance manual., Unit, intermediate di 2001-16050
" maintenance manual (including repair parts 2001-16044
" maintenance manual including repair parts 2001-16049
" maintenance repair parts and special tools 2001-16043
" maintenance repair parts and special tools 2001-16046
" maintenance repair parts and special tools 2001-16047
" maintenance repair parts and special tools 2001-16048
" of victims of torture., Amending the Forei 2001-17224
" welfare reform., Vocational education prac 2001-16184
" , and general support maintenance manual (i 2001-16044
" , and general support maintenance manual in 2001-16049
" , and general support maintenance repair pa 2001-16043
" , and general support maintenance repair pa 2001-16046
" , and general support maintenance repair pa 2001-16048
" , and intermediate general support maintena 2001-16050
" ., 2001 red book on employment 2001-16976
supporting ability of a point contact under zero e 2001-16863
supports ., Addressing student problem behavior. Pa 2001-16123
surcharge]., [Universal service fee 2001-16335
surface and subsurface particle-size distributions 2001-15913
" complexation modeling of uranium (VI) adso 2001-17154
" heat transfer., Comparison of predicted an 2001-16854
" roughness., Wind-tunnel investigations of 2001-16856
surficial streambed and lakebed sediments, Lake Er 2001-16565
Surgeon General 's Workshop, Health Promotion and A 2001-16504
surveillance ., Space 2001-16450
survey data., Estimation of food demand and nutrie 2001-15895
" items., Using qualitative techniques to ass 2001-16167
" of East and West Feliciana Parishes, Louisi 2001-15920
" of educational change models., A 2001-16239
" of financial activities and attitudes. 2001-16979
" of Lampasas County, Texas., Soil 2001-15921
" results on drug use., Monitoring the future 2001-16541
" . Anchorage, AK., National compensation 2001-16801
" . Anchorage, AK., National compensation 2001-16802
" . Birmingham, AL., National compensation 2001-16795
" . Birmingham, AL., National compensation 2001-16796
" . Boston-Worcester-Lawrence, MA-NH-ME-CT., N 2001-16823
" . Boston-Worcester-Lawrence, MA-NH-ME-CT., N 2001-16824
" ., Cotton ginnings 2001-15930
" . Denver-Boulder-Greeley, CO., National comp 2001-16817
" . Denver-Boulder-Greeley, CO., National comp 2001-16818
" . Fort Collins-Loveland, CO., National compe 2001-16819
" . Fort Collins-Loveland, CO., National compe 2001-16820
" . Hartford, CT., National compensation 2001-16821
" . Hartford, CT., National compensation 2001-16822
" . Huntsville, AL., National compensation 2001-16797
" . Huntsville, AL., National compensation 2001-16798
" . Juneau, AK., National compensation 2001-16833
" . Juneau, AK., National compensation 2001-16834
" . Los Angeles-Riverside-Orange County, CA., 2001-16805
" . Los Angeles-Riverside-Orange County, CA., 2001-16806
" . Memphis, TN-AR-MS., National compensation 2001-16831
" . Memphis, TN-AR-MS., National compensation 2001-16832
" . Mobile, AL., National compensation 2001-16799
" . Mobile, AL., National compensation 2001-16800
" . New York-Northern New Jersey-Long Island, 2001-16827
" . New York-Northern New Jersey-Long Island, 2001-16828
" . Phoenix-Mesa, AZ., National compensation 2001-16803
" . Phoenix-Mesa, AZ., National compensation 2001-16804
" . Providence-Fall River-Warwick, RI-MA., Nat 2001-16829
" . Providence-Fall River-Warwick, RI-MA., Nat 2001-16830
" . Sacramento-Yolo, CA., National compensatio 2001-16807
" . Sacramento-Yolo, CA., National compensatio 2001-16808
" . Salinas, CA., National compensation 2001-16809
" . Salinas, CA., National compensation 2001-16810
" . San Diego, CA., National compensation 2001-16811
" . San Diego, CA., National compensation 2001-16812
" . San Francisco-Oakland-San Jose, CA., Natio 2001-16813
" . San Francisco-Oakland-San Jose, CA., Natio 2001-16814
" . Springfield, MA., National compensation 2001-16825
" . Springfield, MA., National compensation 2001-16826
" . Visalia-Tulare-Porterville, CA., National 2001-16815
" . Visalia-Tulare-Porterville, CA., National 2001-16816
surveys ., Variability of pavement distress data fr 2001-16987
Surviving change. 2001-16144
Survivor Benefits for Public Safety Officers Kille 2001-15937
Survivors Insurance and Disability Insurance Trust 2001-17069
sus beneficios de retiro y seguro (para pensionado 2001-16942
suspend the rules., Providing for consideration of 2001-17125
suspended-sediment concentration data, San Francis 2001-16592
suspending the duty on certain steam or other vapo 2001-17269
suspension absorption technology., SO2 removal usi 2001-16078
sustainable change., Building capacity for 2001-16211
Sylvilagus floridanus)., Eastern cottontail (2001-15924
symbol schemes in a computational medium., The int 2001-16142
symbols identifying them as Hindu., The Sudan Peac 2001-17227
synthetic organic chemical manufacturing industry. 2001-16281
system in an early childhood setting., Benefits of 2001-16206
" ., Army facilities components 2001-16039
" ., Student assessment and student achievemen 2001-16173
systems (CEMS)., Evaluation of particulate matter 2001-16277
" for power levels from 1 kilowatt to 10 meg 2001-16865
" of the U.S., Basin-centered gas 2001-16594
" ., Ensuring compatibility with enhanced 911 2001-17189
" ., Integrated environmental management 2001-16291
" ., Personal emergency response 2001-16327
" ., The Putumayo-Oriente-Maranon Province of 2001-16740
" , 3.5-inch rockets, and M3A2E1 rocket motor 2001-16042

T

Table Rock quadrangle, Maryland—West Virginia. 2001-16696
tables ., Alternative fuels data 2001-16095
tabulations ., The 1998 high school transcript stud 2001-16115
Tactical pilotage chart, TPC. D-4C, Russia. 2001-16030
" pilotage chart, TPC. G-11A, Japan, South 2001-16031
" pilotage chart, TPC. J-12A, China, Hong K 2001-16032
" pilotage chart, TPC. M-10AG, Indonesia. 2001-16033
" trucks (HEMTT)., Unit, direct support, an 2001-16043
Taiwan ., Tactical pilotage chart, TPC. J-12A, Chin 2001-16032
take-off rocket-based combined-cycle powered launc 2001-16871
talented , dedicated, and well-prepared teacher in 2001-16166
Taliban and Afghanistan., The 2001-17158
" regime of Afghanistan to require Hindus in 2001-17227
" ., Continuation of emergency with respect t 2001-17074
Tampa Electric integrated gasification combined-cy 2001-16090
Tampa/Orlando ., VFR terminal area chart. 2001-17021
Targeted in-depth assessment of promising practice 2001-16178
taught and learned in four exemplary middle and hi 2001-16191
" classes to undergraduates., Instructional f 2001-16236
Tawahi (Aden Harbor)., Gulf of Aden, Yemen, approa 2001-16034

")., Gulf of Aden, Yemen, Bandar 2001-16035
Tax code complexity. 2001-17197
" incentives packet., ADA 2001-16764
" policy. 2001-16398
" policy., Compendium of staff studies on 2001-17191
" relief for small business and farmers. 2001-17196
Tax Court ., United States 2001-16786
Tax Relief Reconciliation Act of 2001., Economic G 2001-15938
Taxpayer advocate directory. 2001-16980
" rights., Written comments on 2001-17268
Taxpayer Relief Act of 1997 to Provide for Consist 2001-15937
teacher in every classroom., A talented, dedicated 2001-16166
" level., Integrating technology at the pre- 2001-16237
" preparation for diverse classrooms. 2001-16221
teachers need to know about language., What 2001-16231
" , digital literacy portfolios, and multime 2001-16238
" ' practice & beliefs., Changes in science 2001-16159
" ' responses to survey items., Using qualit 2001-16167
Teaching about presidential elections. 2001-16161
" and learning., Education standards for 2001-16163
" and learning., The role of classroom asse 2001-16171
" and learning literate epistemologies. 2001-16192
" dollars & sense. 2001-16787
" in the K-8 classroom., Thematic, communic 2001-16232
" ., Apprenticeship for 2001-16234
teams project manual., Montana partnerships for ru 2001-16128
" ., Partnerships for rural resource 2001-16127
" ., School-based collaborative 2001-16193
technical education in the 21st century., New dire 2001-16187
" report., The NAEP ... 2001-16241
" study of spent fuel pool accident risk a 2001-17148
technique in adverse pressure gradients., Effectiv 2001-16872
" of treating negative weights in WENO sch 2001-16884
techniques for low heat flux exposures to fire fig 2001-15962
" for low-voltage electric cables., Asses 2001-17152
" to assess the validity of teachers' res 2001-16167
technological fix., The 2001-16064
technologies ., Environmental benefits of clean coa 2001-16089
" ., Reduction of NOx and SO2 using gas 2001-16088
Technology and prescription drug safety. 2001-17162
" at the pre-service teacher level., Inte 2001-16237
" development project., Update on the NAS 2001-16864
" in a sixth-grade classroom., The assimi 2001-16143
" initiatives., An overview of OJP bureau 2001-16768
" "Is the sky the limit?"., The future 2001-17258
" review., Science & 2001-16083
" review., Science & 2001-16084
" system in an early childhood setting., 2001-16206
" , Education, and Copyright Harmonization 2001-17234
" ., Hearing III on information 2001-17266
" ., SO2 removal using gas suspension abso 2001-16078
Technology Act of 2001., Comprehensive Energy Rese 2001-17123
TED)., The best of the editor's desk (2001-16794
teen workers' Bill of Rights., The 2001-16789
telecommunications plan., Future Federal Aviation 2001-16997
teller machines., Automated 2001-16359
" machines., Automated 2001-16393
Telling America's stories. 2001-16839
Temperature predictions and adjustment procedures 2001-16992
temperatures with selected computational results., 2001-16853
temporarily suspending the duty on certain steam o 2001-17269
Tennessee Valley Authority—False Claims Act recove 2001-16339
Tennessee ZIP4 state directory. 2001-16920
Tennessee—Grundy Co ., 1997., Hermitage quadrangle, 2001-16681
Tennessee—Madison Co ., 1997., Jackson North quadra 2001-16678
Tennessee—Stewart Co ., Tharpe quadrangle, 2001-16682
terminal area chart. Anchorage., VFR 2001-15982
" area chart. Atlanta., VFR 2001-17015
" area chart. Las Vegas., VFR 2001-17016
" area chart. Memphis., VFR 2001-15983
" area chart. Memphis., VFR 2001-17017
" area chart. Miami., VFR 2001-17018
" area chart. Puerto Rico—Virgin Islands., 2001-15984
" area chart. Puerto Rico—Virgin Islands., 2001-17019
" area chart. San Francisco., VFR 2001-17020
" area chart. Tampa/Orlando., VFR 2001-17021
" leave pay]., [Comments on employee claim 2001-16333
terrain ., Atmospheric electricity features above t 2001-15973
terranes of the Blue Ridge and Piedmont physiograp 2001-16733
Terre Hill quadrangle, Pennsylvania, 1999. 2001-16706
terrenos en la periferia de El Yunque., Zonificaci 2001-15909
terrorism and force protection lessons learned sin 2001-17173
" conventions., International 2001-16963
" ends., How 2001-17157
" victims., Responding to 2001-16781
" ., Combating 2001-16360
" ., Combating 2001-16448
" ., Combating 2001-16472
" ., Combating 2001-17215
terrorists who threaten to disrupt the Middle East 2001-17076
test conducted in a glacial outwash deposit, Cape 2001-16561
" facility., Development and testing of a high 2001-16892
" performance., The effects of previous compute 2001-17046
" tube to patient., From 2001-16544
" ., Identifying differential item functioning o 2001-16170
" ., One degree micro-macro manipulator integrat 2001-15950
testing and continuous emissions monitoring, kiln 2001-16285
" and continuous emissions monitoring, verti 2001-16284
" of a high level axial array duct sound sou 2001-16892
" of an operating Stirling convertor., Vibra 2001-16859
" ., Aerospace 2001-16454
" ., Hot mix asphalt plants truck loading and 2001-16282
" , kiln no. 1 scrubber inlet and stack, Nati 2001-16286
" , lime kiln no. 3 scrubber stack, Huron Lim 2001-16283
" ., Performance optimization of a rotor alon 2001-16867
Tex . and other forest areas], 1998., [Black Kettle 2001-16616
Texas ., Manual testing and continuous emissions mo 2001-16284
" ., Manual testing and continuous emissions mo 2001-16285
" ., Soil survey of Lampasas County, 2001-15921
" , 1995., Maedan quadrangle, 2001-16647
" , 1995., Morgans Point quadrangle, 2001-16642
Texas ZIP4 state directory. 2001-16931
textile processing industry., Emergency Planning a 2001-16244
Tharpe quadrangle, Tennessee—Stewart Co. 2001-16682
Theater missile defense. 2001-16446
Thematic , communicative language teaching in the K 2001-16232
theory of fundamentalism., A 2001-16054
therapy for breast cancer., Adjuvant 2001-16527
thickness and pressure supporting ability of a poi 2001-16863
thinking , problem solving, and writing (volumes 1 2001-16175
third-flag carriers serving the Brazil trades., Po 2001-16307
threaten to disrupt the Middle East peace process. 2001-17076
Three Bayou Bay quadrangle, Louisiana—Jefferson Pa 2001-16638
Throgs Neck , Connecticut—New York., New Haven Harb 2001-16006
thrusters ., Mission advantages of constant power, 2001-16857
Thurgood Marshall United States Courthouse . 2001-17113
Thurmond quadrangle, West Virginia. 2001-16686
Tidd . 2001-16086
timber industry., North Dakota 2001-15908
timbers removed from service., Relationship betwee 2001-15907
time and compressive properties of timbers removed 2001-15907
" discretization methods., Strong stability pre 2001-16876
" during which certain intracompany transferees 2001-17134

" of Change Conference., Wilderness Science in 2001-15916
" 's cycle and national military strategy. 2001-16062
tissues of Cook Inlet Beluga whales, Delphiapterus 2001-15955
Title 11 of the United States Code is Reenacted., 2001-15939
" 5, United States Code, government organizati 2001-17216
TMDL and NPDES permit programs., Proposed rule cha 2001-17247
TN-AR-MS ., National compensation survey. Memphis, 2001-16831
" ., National compensation survey. Memphis, 2001-16832
ton , M1022A1 (NSN 2330-01-378-9997) (EIC: CML)., O 2001-16044
Tooele County , Utah., Draft environmental impact s 2001-17145
tool data repository., Java-based XML utility for 2001-15953
toolbox ., The researchers' 2001-16518
" ., The researchers' 2001-16519
Tools for Urban Water Resource Management and Prot 2001-16272
" list., Unit, direct support, and general sup 2001-16048
" list for M977 series, 8 x 8 heavy expanded m 2001-16043
" list (including depot maintenance repair par 2001-16046
" lists) for dolly set, lift, transportable sh 2001-16044
" lists for engine, diesel (multifuel), turboc 2001-16047
tort trials and verdicts, 1996-97., Federal 2001-16774
torture ., Amending the Foreign Assistance Act of 1 2001-17224
total dissolved solids, arsenic, boron, fluoride, 2001-16589
totals for fiscal year 2002., Further revised allo 2001-17065
Touro Synagogue in Newport, Rhode Island, which is 2001-17095
TPC. D-4C , Russia., Tactical pilotage chart, 2001-16030
TPC. G-11A , Japan, South Korea., Tactical pilotage 2001-16031
TPC. J-12A , China, Hong Kong Special Administrativ 2001-16032
TPC. M-10AG , Indonesia., Tactical pilotage chart, 2001-16033
trabajadores jovenes., La declaracion de los derec 2001-16790
trade agreements., Agriculture 2001-16368
" and development policy., U.S.-Africa trade f 2001-16761
" and development policy., U.S.-Africa trade f 2001-16762
" flows and effects of the Uruguay Round agree 2001-16761
" flows and effects of the Uruguay Round agree 2001-16762
" relations., An agreement between the United 2001-17070
" relations) to the products of the Socialist 2001-17064
" relations treatment to the products of Vietn 2001-17101
" ., International 2001-16424
Trademark Office operations and funding., U.S. Pat 2001-17236
Trademark Office Authorization Act of 2002., Paten 2001-17136
traders and treaty investors., To provide for work 2001-17133
trades ., Possible discriminatory treatment of U.S. 2001-16307
traditional transportation fuels., Alternatives to 2001-16094
traffic-selection and training (AT-SAT) test perfo 2001-17046
trafficking to the United States., Overview, repor 2001-16949
trainer 's guide., Soldier's manual and 2001-16052
training (AT-SAT) test performance., The effects o 2001-17046
" ., National bias crimes 2001-16765
transcript study tabulations., The 1998 high schoo 2001-16115
transfer rates to 4-year institutions using altern 2001-16240
" ., Community college transfer rates to 4-y 2001-16240
" ., Comparison of predicted and measured tu 2001-16854
transferees have to be continuously employed befor 2001-17134
" , and to reduce the period of time duri 2001-17134
transformation ., Army 2001-16067
Transition planning anticipated services in the In 2001-16129
" ., Statistical prediction of laminar-tur 2001-16889
transitional housing assistance., H.R. 801, the Ve 2001-17265
transitions in education partnerships., Managing l 2001-16194
transmission time and compressive properties of ti 2001-15907
transonic-fan linear cascade using visualization m 2001-16858
transport of chlorinated hydrocarbons at Graces Qu 2001-16573
" , and water-quality characteristics in La 2001-16570
" , hydraulics, and streambed monitoring., 2001-15913
transportable shelter, 7-1/2 ton, M1022A1 (NSN 233 2001-16044
Transportation and related agencies appropriations 2001-17167
" costs]., [Saint Martin de Porres sh 2001-16344
" facility in Tooele County, Utah., D 2001-17145
" fuels., Alternatives to traditional 2001-16094
" products., 1996 buy-recycled series 2001-16255
" products., 1997 buy-recycled series 2001-16263
" products., 2000 buy-recycled series 2001-16253
" ., Defense 2001-16412
Trauma and the adult English language learner. 2001-16235
travel management plan., Hoonah Ranger District ac 2001-15914
" per diem allowances for foreign areas., Max 2001-16966
" per diem allowances for foreign areas., Max 2001-16967
Treasury and General Government Appropriation Act, 2001-17105
" , Postal Service, and general government a 2001-17099
" , Postal Service, and general government a 2001-17168
Treasury-owned gold., Status report of U.S. 2001-16981
treat , and monitor HIV/AIDS in Sub-Saharan Africa 2001-17224
treating negative weights in WENO schemes., A tech 2001-16884
treatment (normal trade relations) to the products 2001-17064
" of U.S. and third-flag carriers serving 2001-16307
" services]., [Protest of Army contract aw 2001-16342
" to the products of Vietnam., Disapproval 2001-17101
" ., Ethnic minority disparities in cancer 2001-17211
treaty investors., To provide for work authorizati 2001-17133
" traders and treaty investors., To provide f 2001-17133
trees and shrubs in North America., Atlas of relat 2001-16563
trends in drug abuse. Volume II, Proceedings of th 2001-16542
" in Indian health. 2001-16548
" in two tributaries to Chesapeake Bay in Vir 2001-16580
" of rehabilitated AC pavements., Performance 2001-16988
" ., U.S. energy 2001-17194
trials and verdicts, 1996-97., Federal tort 2001-16774
tributaries to Chesapeake Bay in Virginia., Effect 2001-16580
Tropical rainfall measuring mission. 2001-16899
truck loading and silo filling manual methods test 2001-16282
trucks (HEMTT)., Unit, direct support, and general 2001-16043
Trustees of the Federal Hospital Insurance Trust F 2001-17068
" of the Federal Old-Age and Survivors Insu 2001-17069
tube to patient., From test 2001-16544
tuberous sclerosis., Expressing the sense of the C 2001-17127
tunable microwave filters., Correlation of electri 2001-16851
turbine vane rough surface heat transfer., Compari 2001-16854
turbocharged , fuel injected, water cooled, 6-cylin 2001-16047
Turbulence algorithm intercomparison. 2001-15975
" algorithm intercomparison. 2001-15976
" models in the USM3D unstructured flow s 2001-16877
" ., Formulation of a two-scale model of 2001-16873
turbulent scalar mixing., Mapping closure approxim 2001-16883
turning center error model by singular value decom 2001-15956
" to the sea. 2001-15966
Tuskegee National Forest , (Ala.). 2001-16635
Tuskegee National Forest (Ala .). 2001-16634
tutor program., Growing a volunteer 2001-16199
two equation turbulence models in the USM3D unstru 2001-16877
" tributaries to Chesapeake Bay in Virginia., Ef 2001-16580
two-dimensional airfoils under uncertain condition 2001-16893
two-scale model of turbulence., Formulation of a 2001-16873
Tympanuchus pallidicinctus)., Lesser prairie-chick 2001-15926
Type 1) diabetes research., Urging increased feder 2001-17128

U

U.N. Commission on Human Rights lost its course?, 2001-17230
un nino?, De que manera afecta el alcohol el mundo 2001-16512
uncertain conditions., Aerodynamic shape optimizat 2001-16893
unconfined aquifer in the San Luis Valley, Colorad 2001-16578
" aquifer test conducted in a glacial out 2001-16561
underexpanded 3-D rectangular jet by the CE/SE met 2001-16866

undergraduates ., Instructional faculty and staff i **2001-16236**
Understanding the dynamics of produce markets. **2001-15899**
ungaged sites in Kansas., Estimated flow-duration **2001-16582**
unidirectional hi-nicalon fiber-reinforced celsian **2001-16869**
Unit maintenance manual. **2001-16041**
" maintenance manual for 2.75-inch low spin, fo **2001-16042**
" , direct support, and general support maintena **2001-16043**
" , direct support, and general support maintena **2001-16044**
" , direct support, and general support maintena **2001-16046**
" , direct support, and general support maintena **2001-16048**
" , intermediate direct support, and intermediat **2001-16050**
United National Indian Tribal Youth, Inc . **2001-16780**
Universal service fee surcharge]., [**2001-16335**
Universe !, Exploring the extreme **2001-16900**
University of California/Riverside Workshop on Env **2001-16267**
unnecessary risks?, Mercury in medicine—are we tak **2001-17210**
Unordered merchandise. **2001-16319**
Unsolicited Commercial Electronic Mail Act of 2001 **2001-17242**
unstructured flow solver., Implementation of advan **2001-16877**
Update on the NASA GRC Stirling technology develop **2001-16864**
" ., The Tampa Electric integrated gasificatio **2001-16090**
Updating a turning center error model by singular **2001-15956**
upper Alamosa River basin, southwest Colorado, 199 **2001-16569**
" Mississippi River basin, Minnesota and Wisco **2001-16566**
uranium (VI) adsorption on natural mineral assembl **2001-17154**
urban fringe and beyond., Development at the **2001-15900**
Urban Development , and independent agencies approp **2001-17106**
" , and Independent Agencies Approp **2001-17111**
Urban Water Resource Management and Protection., N **2001-16272**
urbanization , North Fork Pheasant Branch basin nea **2001-16574**
Urging increased federal funding for juvenile (Typ **2001-17128**
Uruguay Round agreements and U.S. trade and develo **2001-16761**
" agreements and U.S. trade and develo **2001-16762**
US/Germany workshop on ozone/fine particle science **2001-16267**
use among college students in New York State., Alc **2001-16134**
" by male juveniles., Gun **2001-16775**
" in the United States., Mobility device **2001-16215**
" of a watershed-modeling approach to assess hyd **2001-16574**
" of low exponent Levy stable laws., The APEX me **2001-15961**
" previously appropriated contingent funds., Req **2001-17081**
" ., Monitoring the future, national survey resul **2001-16541**
Use Funds Appropriated for Wildland Fire Managemen **2001-15935**
used commission forms., Commonly **2001-16312**
" in nuclear facilities., Written comments on t **2001-17269**
using alternative definitions of transfer., Commun **2001-16240**
" atomic propellants with oxygen., Launch vehi **2001-16852**
" forebody surface roughness., Wind-tunnel inv **2001-16856**
" gas reburning, sorbent injection, and integr **2001-16088**
" gas suspension absorption technology., SO2 r **2001-16078**
" qualitative techniques to assess the validit **2001-16167**
" the Freedom of Information Act and Privacy A **2001-17082**
" visualization methods., Investigation of flo **2001-16858**
" what learners know. **2001-16141**
USM3D unstructured flow solver., Implementation of **2001-16877**
usted ., La quimioterapia y **2001-16516**
Utah and Wyo.; Wasatch and Cache national forests, **2001-16611**
" and Wyo.; Wasatch and Cache national forests, **2001-16612**
" and Wyo.; Wasatch and Cache national forests, **2001-16613**
" and Wyo.; Wasatch and Cache national forests, **2001-16614**
" and Wyo.; Wasatch and Cache national forests, **2001-16615**
" and Wyoming; Wasatch and Cache national fores **2001-16605**
" and Wyoming; Wasatch and Cache national fores **2001-16606**
" and Wyoming; Wasatch and Cache national fores **2001-16607**
" and Wyoming; Wasatch and Cache national fores **2001-16608**
" and Wyoming; Wasatch and Cache national fores **2001-16609**
" and Wyoming; Wasatch and Cache national fores **2001-16610**
" ., Draft environmental impact statement for th **2001-17145**
" ., East Canyon Reservoir quadrangle, **2001-16710**
" ., Francis quadrangle, **2001-16709**
" ., High-altitude archeological investigations **2001-16753**
Utah ZIP4 state directory., Nevada, **2001-16934**
Utah—Utah Co ., Goshen Pass quadrangle, **2001-16711**
utilities ., Financial impacts of nonutility power **2001-16096**
utility for the NIST machine tool data repository. **2001-15953**
Uzbekistan ., Petroleum geology and resources of th **2001-16556**

V

va al pueblo., Charlie **2001-16243**
" 's implementation of veterans' transitional hous **2001-17265**
Vaccine injury compensation. **2001-16404**
Validation and modification of the 4SIGHT computer **2001-15960**
" of acoustic liner codes for impedance e **2001-16886**
validity of teachers' responses to survey items., **2001-16167**
value decomposition., Updating a turning center er **2001-15956**
" evaluation., Risk, hazard and **2001-16296**
Vancouver ., United States—west coast, Oregon—Washi **2001-16012**
vane rough surface heat transfer., Comparison of p **2001-16854**
vapor generating boilers used in nuclear facilitie **2001-17269**
Variability of pavement distress data from manual **2001-16987**
variable ISP electrostatic thrusters., Mission adv **2001-16857**
varying perforate orifice geometry., Active contro **2001-16885**
vegetation and associated ecosystem fluxes of carb **2001-15911**
" model for estimating the distribution o **2001-15911**
vehicle for single-state-to-orbit., Structural siz **2001-16870**
" performance for bipropellant propulsion us **2001-16852**
vehicles ., Preliminary sizing of vertical take-off **2001-16871**
Vehicular products., 1997 buy-recycled series. **2001-16264**
" products., 2000 buy-recycled series. **2001-16254**
velocity conditions., The effect of sliding speed **2001-16863**
Venice quadrangle, Louisiana—Plaquemines Parish, 1 **2001-16636**
" to New Orleans., United States—Gulf coast, **2001-15999**
Venus in four map sheets., The planet **2001-16734**
verdicts , 1996-97., Federal tort trials and **2001-16774**
Vermont ZIP4 state directory., Maine, New Hampshir **2001-16904**
vertical lime kiln baghouse inlet and outlet, Chem **2001-16284**
" take-off rocket-based combined-cycle powe **2001-16871**
vessel model., Seismic analysis of a reinforced co **2001-17153**
vessels with corrosion damage., Capacity of steel **2001-17155**
veterans ., Gulf War **2001-16480**
" ' transitional housing assistance., H.R. 8 **2001-17265**
Veterans Affairs and Housing and Urban Development **2001-17106**
" and Housing and Urban Development **2001-17111**
" ., Legislative and oversight acti **2001-17060**
Veterans Benefits Act of 2001. **2001-17103**
Veterans' Opportunities Act of 2001, and VA's impl **2001-17265**
Vetpop 2000. **2001-17056**
VFR terminal area chart. Anchorage. **2001-15982**
" terminal area chart. Atlanta. **2001-17015**
" terminal area chart. Las Vegas. **2001-17016**
" terminal area chart. Memphis. **2001-15983**
" terminal area chart. Memphis. **2001-17017**
" terminal area chart. Miami. **2001-17018**
" terminal area chart. Puerto Rico—Virgin Island **2001-15984**
" terminal area chart. Puerto Rico—Virgin Island **2001-17019**
" terminal area chart. San Francisco. **2001-17020**
" terminal area chart. Tampa/Orlando. **2001-17021**
Viatical settlements. **2001-16316**
Vibration testing of an operating Stirling convert **2001-16859**
victims of gun crime., Working with **2001-16782**
" of torture., Amending the Foreign Assistan **2001-17224**

" ., Responding to terrorism 2001-16781
vida y sus beneficios de retiro y seguro (para pen 2001-16942
Vietnam . 2001-16954
" . 2001-16955
" on trade relations., An agreement between 2001-17070
" . administrative divisions. 2001-16953
" ., Approving the extension of nondiscrimina 2001-17064
" ., Disapproval of normal trade relations tr 2001-17101
views ., Report on the activities of the Committee 2001-17086
Vinalhaven quadrangle, Maine—Knox Co. 2001-16729
violations of the Communications Act of 1934., Inc 2001-17187
violence among Department of Defense connected stu 2001-16188
" among Department of Defense connected stu 2001-16189
" prevention resources., Youth 2001-16532
Virginia ., Chincoteague East quadrangle, 2001-16683
" ., Effects of storm-sampling frequency on 2001-16580
" . 1996., Bent Mountain quadrangle, 2001-16684
" . 1997., Stanley quadrangle, 2001-16688
Virginia ZIP4 state directory. 2001-16911
Virginia—North Carolina ., Cape Henry to Pamlico So 2001-16003
Virtual learning in DOL. 2001-16788
visa programs., Guestworker 2001-17241
Visalia-Tulare-Porterville . CA., National compensa 2001-16815
" . CA., National compensa 2001-16816
Visible Human Project . 2001-16526
Vision 2001. 2001-17255
visualization methods., Investigation of flow sepa 2001-16858
vocational education., Targeted in-depth assessmen 2001-16178
" education., Toward a new framework of i 2001-16182
" education from existing data?, What can 2001-16179
" education in high schools., Assessing t 2001-16177
" education practices that support welfar 2001-16184
Vocational Education (NAVE)., National Assessment 2001-16186
volcanism and mineralization in the western San Ju 2001-16562
voltages and frequencies guide., Foreign 2001-16040
Volume 2, Subject series., 1997 census of agricult 2001-15931
" 2, Subject series., 1997 census of agricult 2001-15932
Volume USP 2001 W27., Facsimile images of United S 2001-15963
" 2001 W28., Facsimile images of United S 2001-15964
Volume II , Proceedings of the Community Epidemiolo 2001-16542
volumes for streams in the northern plains, 1996-9 2001-16559
" 1 and 2)., The NPEC sourcebook on assessme 2001-16175
volunteer tutor program., Growing a 2001-16199
voting assistance., Bilingual 2001-16388
vulnerability to sea-level rise., Coastal 2001-16742

W

Wabash River Coal Gasification Repowering Project . 2001-16091
wadable gravel- and cobble-bed streams for analyse 2001-15913
Waiteville quadrangle, West Virginia—Virginia. 2001-16685
waiver of Jackson-Vanik Amendment for the Republic 2001-17073
Waiving a requirement of clause 6(a) of rule XIII 2001-17110
" points of order against the conference rep 2001-17097
Wakefield 30° x 60° quadra 2001-16590
Walking . 2001-16520
Wallace West quadrangle, North Carolina. 2001-16663
wanted —., Help 2001-16318
war in the 21st century., The principles of 2001-16059
" on AIDS., The United States' 2001-17229
Warner quadrangle, New Hampshire—Merrimack Co. 2001-16725
Warranties . 2001-16324
Wash ., and other Forest Service areas], 1999., [Ol 2001-16628
" ., and other Forest Service areas], 1999., [Ol 2001-16629
" ., and other Forest Service areas], 1999., [Ol 2001-16630
" ., and other Forest Service areas], 1999., [Ol 2001-16631
" ., and other Forest Service areas], 1999., [Ol 2001-16632
" ., and other Forest Service areas], 1999., [Ol 2001-16633
Washington , DC, is one of the most significant ear 2001-17095
" ., Sectional aeronautical chart. 2001-17014
" , Strait of Georgia and Strait of Juan d 2001-16011
Washington ZIP4 state directory. 2001-16937
wastewater treatment services]., [Protest of Army 2001-16342
watch ., Crude oil 2001-16100
" ., Distillate 2001-16098
" ., Propane 2001-16099
water column of South San Francisco Bay., Benthic 2001-16591
" cooled, 6-cylinder assembly (military models 2001-16047
" development appropriations for 2002., Energy 2001-17165
" ingestion in the United States., Estimated p 2001-16269
" levels and selected water-quality conditions 2001-16576
" methods and guidance., Selected Office of 2001-16270
" methods and guidance., Selected Office of 2001-16271
" projects and public building prospectuses du 2001-17249
" quality., Improving 2001-17263
" quality of five principal aquifers in the Lo 2001-16564
" resources data. California. 2001-16585
" to the Grand Calumet River and Indiana Harbo 2001-16568
" year 1999., Summary of suspended-sediment co 2001-16592
" years 1987-96., Hydrologic budgets for the M 2001-16575
" ., MC1, a dynamic vegetation model for estima 2001-15911
Water-quality assessment of part of the upper Miss 2001-16566
" characteristics in Lake Maumelle, Ar 2001-16570
" conditions in the Mississippi River 2001-16576
" loads and trends in two tributaries 2001-16580
water-resources abstracts., Selected 2001-16584
waters ., National assessment of harmful algal bloo 2001-15969
watershed-modeling approach to assess hydrologic e 2001-16574
wave transmission time and compressive properties 2001-15907
Ways and Means during the ... Congress., Report on 2001-17083
Wealth-building seams. 2001-16321
weapon systems, 3.5-inch rockets, and M3A2E1 rocke 2001-16042
wear symbols identifying them as Hindu., The Sudan 2001-17227
weights in WENO schemes., A technique of treating 2001-16884
Welcome to O*NET OnLine. 2001-16791
welfare reform., Vocational education practices th 2001-16184
well-prepared teacher in every classroom., A talen 2001-16166
wells sampled in the Mojave Water Agency Managemen 2001-16589
WENO schemes., A technique of treating negative we 2001-16884
west coast, California, Humboldt Bay., United Stat 2001-16013
" coast, California, San Francisco Bay, souther 2001-16014
" coast, Oregon—Washington, Columbia River, Sai 2001-16012
" coast, Washington, Strait of Georgia and Stra 2001-16011
" of Pisinimo quadrangle, Arizona—Pima Co. 2001-16649
West Feliciana Parishes , Louisiana., Soil survey o 2001-15920
West Palm Beach , Florida., Palm Shores to 2001-16000
West Virginia ., Mount Storm Lake quadrangle, 2001-16694
" ., Oak Hill quadrangle, 2001-16687
" ., Regional seismic lines in 2001-16593
" ., Thurmond quadrangle, 2001-16686
" , 1997., Masontown quadrangle, 2001-16698
" , 1997., Morgantown South quadrangle, 2001-16699
West Virginia ZIP4 state directory., Kentucky, 2001-16919
West Virginia—Harrison Co ., 1996., Clarksburg quad 2001-16700
West Virginia—Maryland ., Mount Storm quadrangle, 2001-16695
West Virginia—Preston Co ., Newburg quadrangle, 2001-16697
West Virginia—Virginia ., Glengary quadrangle, 2001-16689
" ., Waiteville quadrangle, 2001-16685
western Balkans region., Declaration of a national 2001-17071
" biomass quarterly. 2001-16101

" San Juan Mountains, Colorado., Geochronolo 2001-16562
Western Africa and the Mediterranean., National Im 2001-16020
" and the Mediterranean., National Im 2001-17041
Western Europe , Iceland, Greenland, and the Arctic 2001-16018
" , Iceland, Greenland, and the Arctic 2001-17039
Western Hemisphere ., Socioeconomic and environment 2001-16596
wetlands policy., Federal 2001-17217
whales , Delphiapterus Leucas, banked by the Alaska 2001-15955
Which Chapter 12 of Title 11 of the United States 2001-15939
whistle ban law., Implementation of the Federal Ra 2001-17259
White paper. 2001-16502
Wilderness Science in a Time of Change Conference. 2001-15916
Wildland Fire Management in the Department of the 2001-15935
wildlife ., Framework for the future of 2001-15919
Williams , Arizona., Structural controls on ground- 2001-16571
Williamsport quadrangle, Maryland—West Virginia, 1 2001-16692
Wilson quadrangle, North Carolina—Wilson Co., 1998 2001-16673
Wind-tunnel investigations of blunt-body drug redu 2001-16856
Winstead Crossroads quadrangle, North Carolina, 19 2001-16675
wiring board., Printed 2001-16290
Wisconsin ., Use of a watershed-modeling approach t 2001-16574
" ., Water-quality assessment of part of th 2001-16566
Wisconsin ZIP4 state directory. 2001-16922
women with HIV., A guide to the clinical care of 2001-16547
Wood duck (Aix sponsa). 2001-15927
work authorization for nonimmigrant spouses of int 2001-17134
" authorization for nonimmigrant spouses of tre 2001-17133
" for students with brain injuries., Making the 2001-16126
" period., Providing for pro forma sessions dur 2001-17131
" ., The road to 2001-16223
workability ., Portland-cement concrete rheology an 2001-16985
workers ' Bill of Rights., The teen 2001-16789
Workforce assessment project. 2001-16246
Working for children and families. 2001-16105
" for the great outdoors. 2001-15897
" with victims of gun crime. 2001-16782
works activities., Annual report, fiscal year 2001-16073
workshop on ozone/fine particle science (combined 2001-16267
" , Health Promotion and Aging., Surgeon Gen 2001-16504
World aeronautical chart, CC-9. 2001-17022
" aeronautical chart, CD-10. 2001-15985
" aeronautical chart, CD 10. 2001-17023
" aeronautical chart, CD-11. 2001-15986
" aeronautical chart, CD-11. 2001-17024
" aeronautical chart, CD-12. 2001-15987
" aeronautical chart, CD-12. 2001-17025
" aeronautical chart, CE-12, 13. 2001-15988
" aeronautical chart, CE-12, 13. 2001-17026
" aeronautical chart, CF-16. 2001-17027
" aeronautical chart, CF-17. 2001-15989
" aeronautical chart, CF-17. 2001-17028
" aeronautical chart, CF-18. 2001-15990
" aeronautical chart, CF-18. 2001-17029
" aeronautical chart, CF-19. 2001-15991
" aeronautical chart, CF-19. 2001-17030
" aeronautical chart, CG-18. 2001-15992
" aeronautical chart, CG-18. 2001-17031
" aeronautical chart, CG-19. 2001-15993
" aeronautical chart, CG-19. 2001-17032
" aeronautical chart, CG-20. 2001-15994
" aeronautical chart, CG-20. 2001-17033
" aeronautical chart, CG-21. 2001-15995
" aeronautical chart, CG-21. 2001-17034
" aeronautical chart, CH-24. 2001-15996
" aeronautical chart, CH-24. 2001-17035
" aeronautical chart, CH-25. 2001-15997
" aeronautical chart, CH-25. 2001-17036
" of foreign affairs., Explore the 2001-16961
" ., Mathematics & science in the real 2001-16158
World Bank and other multilateral development bank 2001-17176
World War II Memorial in the District of Columbia. 2001-15934
wrap around fin aircraft rockets, 66mm light antit 2001-16042
writing project., The National 2001-17169
" (volumes 1 and 2)., The NPEC sourcebook on 2001-16175
" ., Grading students' classroom 2001-16136
Written comments on taxpayer rights. 2001-17268
" comments on temporarily suspending the dut 2001-17269
Wyo.; Wasatch and Cache national forests, Flaming 2001-16611
" and Cache national forests, Flaming 2001-16612
" and Cache national forests, Flaming 2001-16613
" and Cache national forests, Flaming 2001-16614
" and Cache national forests, Flaming 2001-16615
Wyoming ., Black Hills National Forest, South Dakot 2001-15904
" , water years 1987-96., Hydrologic budgets 2001-16575
Wyoming; Wasatch and Cache national forests, Flami 2001-16605
" and Cache national forests, Flami 2001-16606
" and Cache national forests, Flami 2001-16607
" and Cache national forests, Flami 2001-16608
" and Cache national forests, Flami 2001-16609
" and Cache national forests, Flami 2001-16610
Wyoming ZIP4 state directory., Idaho, Montana, Nor 2001-16928
W27 ., Facsimile images of United States patents is 2001-15963
W28 ., Facsimile images of United States patents is 2001-15964

Y

year ..., of the Secretary of the Army on civil wo 2001-16073
" ... and revised final fiscal year ... perform 2001-16974
" ... performance plan., Performance plan, fisc 2001-16974
" ending September 30, 2001, and for other purp 2001-17096
" 1999., Summary of suspended-sediment concentr 2001-16592
" 2001., Waiving points of order against the co 2001-17097
" 2001 performance plan., Performance plan for 2001-16973
" 2002., Further revised allocation to subcommi 2001-17065
" 2002., Report on the revised suballocation of 2001-17100
" 2002., Report on the revised suballocation of 2001-17108
" 2002., Report on the revised suballocation of 2001-17112
" 2002., Treasury, Postal Service, and general 2001-17168
" 2002 and revised final fiscal year 2001 perfo 2001-16973
" 2002 budget priorities., Department of Educat 2001-17180
" ., Indian Health Service Loan Repayment Progra 2001-16506
years Defense program., Future 2001-16414
" defense program., Future 2001-16436
" old., Food guide pyramid for young children 2001-15893
" 1987-96., Hydrologic budgets for the Madison 2001-16575
" 2002 and 2003 for the Department of State an 2001-17222
" , to authorize a National Community Antidrug 2001-17121
Yellowstone National Park ., Bison management for t 2001-16752
Yemen , approaches to Bandar at Tawahi (Aden Harbor 2001-16034
" , Bandar at Tawahi (Aden Harbor)., Gulf of Ad 2001-16035
Yosemite Valley plan. 2001-17253
young children with disabilities under IDEA., Prog 2001-16205
" children 2 to 6 years old., Food guide pyram 2001-15893
Youth violence prevention resources. 2001-16532
" ., Employment needs of Amish 2001-17170
Youthbuild U.S.A . 2001-16779

Z

zero entrainment velocity conditions., The effect 2001-16863
Zip4 code look-up. 2001-16903
Zonificacion de terrenos en la periferia de El Yun 2001-15909

0-9

000-lb payload, air-breathing launch vehicle for s **2001-16870**
1 and 2)., The NPEC sourcebook on assessment, defi **2001-16175**
" kilowatt to 10 megawatts., A comparison of Brayt **2001-16865**
" scrubber inlet and stack, National Lime & Stone **2001-16286**
") diabetes research., Urging increased federal fu **2001-17128**
" , United States and Canada., National Imagery and **2001-16016**
" , United States and Canada., National Imagery and **2001-17037**
2 scrubber inlet and outlet and kiln no. 3 baghous **2001-16285**
" to 6 years old., Food guide pyramid for young ch **2001-15893**
" ton, M1022A1 (NSN 2330-01-378-9997) (EIC: CML)., **2001-16044**
" U.S.C. [section] 703(a)., Financial disclosure r **2001-17075**
" , Central and South America and Antarctica., Nati **2001-16017**
" , Central and South America and Antarctica., Nati **2001-17038**
" , Subject series., 1997 census of agriculture. Vo **2001-15931**
" , Subject series., 1997 census of agriculture. Vo **2001-15932**
")., The NPEC sourcebook on assessment, definition **2001-16175**
" .75-inch low spin, folding fin aircraft rockets, **2001-16042**
" .75-inch spin stabilized, wrap around fin aircraf **2001-16042**
II ., Direct blind deconvolution **2001-15951**
" ., Price check **2001-16315**
2DOF resonant liner with negative bias flow., Soun **2001-16888**
3 baghouse inlet and stack, Austin White Lime Comp **2001-16285**
" code manual., SCDAP/RELAP5/MOD 3. **2001-17150**
" scrubber stack, Huron Lime Company, Huron, Oh **2001-16283**
" , Western Europe, Iceland, Greenland, and the Arc **2001-16018**
" , Western Europe, Iceland, Greenland, and the Arc **2001-17039**
" .3 code manual., SCDAP/RELAP5/MOD **2001-17150**
" .5-inch rockets, and M3A2E1 rocket motor (JATO)., **2001-16042**
3-D rectangular jet by the CE/SE method., Computat **2001-16866**
" '' poster inside!, The real deal free " **2001-16328**
III on information technology., Hearing **2001-17266**
3D point clouds., Registering **2001-15959**
3FC)., Unit, direct support, and general support m **2001-16046**
4 Additional Months the Period for Which Chapter 1 **2001-15939**
" , Atlantic Coast, Cape Henry to Key West., United **2001-16015**
" , Scandinavia, Baltic and Russia., National Image **2001-16019**
" , Scandinavia, Baltic and Russia., National Image **2001-17040**
" , Securing America's Future Energy Act of 2001., **2001-17124**
4-year institutions using alternative definitions **2001-16240**
IV ., Lessons learned from FIPSE projects **2001-16132**
4SIGHT computer program., Validation and modificat **2001-15960**
5 years, to authorize a National Community Antidru **2001-17121**
" , United States Code, government organization and **2001-17216**
" , Western Africa and the Mediterranean., National **2001-16020**
" , Western Africa and the Mediterranean., National **2001-17041**
5-inch rockets, and M3A2E1 rocket motor (JATO)., U **2001-16042**
6 years old., Food guide pyramid for young childre **2001-15893**
" (a) of rule XIII with respect to the same day con **2001-17110**
" , Indian Ocean., National Imagery and Mapping Age **2001-16021**
" , Indian Ocean., National Imagery and Mapping Age **2001-17042**
6-cylinder assembly (military models LTD-465-1D, 2 **2001-16047**
VI) adsorption on natural mineral assemblages., Su **2001-17154**
7 , Australia, Indonesia and New Zealand., National **2001-16022**
" , Australia, Indonesia and New Zealand., National **2001-17043**
7-1 /2 ton, M1022A1 (NSN 2330-01-378-9997) (EIC: CM **2001-16044**
8 heavy expanded mobility tactical trucks (HEMTT). **2001-16043**
" x 8 heavy expanded mobility tactical trucks (HEM **2001-16043**
" , Oceania., National Imagery and Mapping Agency n **2001-16023**
" , Oceania., National Imagery and Mapping Agency n **2001-17044**
9 , East Asia., National Imagery and Mapping Agency **2001-16024**
" , East Asia., National Imagery and Mapping Agency **2001-17045**
10 megawatts., A comparison of Brayton and Stirlin **2001-16865**
" ., World aeronautical chart. CD **2001-17023**
11 of the United States Code is Reenacted., An Act **2001-15939**
12 of Title 11 of the United States Code is Reenac **2001-15939**
13 ., World aeronautical chart. CE-12, **2001-15988**
" ., World aeronautical chart. CE-12, **2001-17026**
XIII with respect to the same day consideration of **2001-17110**
21st century., Assisted living in the **2001-17200**
" century., New directions for high school care **2001-16187**
" century., Preparing our students for the **2001-16156**
" century., The principles of war in the **2001-16059**
25 ,000-lb payload, air-breathing launch vehicle fo **2001-16870**
30° x 60° quadrangles, Mic **2001-16590**
38 , United States Code, to Expand Eligibility for **2001-15936**
60° quadrangles, Michigan, a digital r **2001-16590**
66mm light antitank weapon systems, 3.5-inch rocke **2001-16042**
75-inch low spin, folding fin aircraft rockets, 2. **2001-16042**
" spin stabilized, wrap around fin aircraft **2001-16042**
88 history achievement test., Identifying differen **2001-16170**
91-173 , as amended by Public Law 95-164., Federal **2001-16550**
95-164 ., Federal Mine Safety & Health Act of 1977, **2001-16550**
105 (b), Public Law 454, Eighty-eighth Congress., S **2001-17057**
106th Congress., Resolutions adopted by the Commit **2001-17249**
107 , H.R. 400, and H.R. 452., Hearing on H.R. **2001-17250**
146 , H.R. 182, and H.R. 601., Hearing on H.R. **2001-17251**
155mm , M109A6 (NSN 2350-01-305-0028) (EIC: 3FC)., **2001-16046**
182 , and H.R. 601., Hearing on H.R. 146, H.R. **2001-17251**
313 reporting guidance for the textile processing **2001-16244**
400 , and H.R. 452., Hearing on H.R. 107, H.R. **2001-17250**
452 ., Hearing on H.R. 107, H.R. 400, and H.R. **2001-17250**
454 , Eighty-eighth Congress., Semiannual report of **2001-17057**
555 , national stock no. 3441-00-450-0290 (Greenlee **2001-16049**
601 ., Hearing on H.R. 146, H.R. 182, and H.R. **2001-17251**
643 , H.R. 645, and H.R. 700., H.R. **2001-17252**
645 , and H.R. 700., H.R. 643, H.R. **2001-17252**
700 ., H.R. 643, H.R. 645, and H.R. **2001-17252**
703 (a)., Financial disclosure reports of members o **2001-17075**
801 , the Veterans' Opportunities Act of 2001, and **2001-17265**
900 numbers. **2001-16320**
911 emergency calling systems., Ensuring compatibi **2001-17189**
1638-1998 ., Earthquakes in and near the northeaste **2001-16735**
1790 to present. Volume USP 2001 W27., Facsimile i **2001-15963**
" to present. Volume USP 2001 W28., Facsimile i **2001-15964**
1890s compared to 1990s., U.S. lightning deaths, i **2001-15977**
1934 ., Increase penalties for common carrier viola **2001-17187**
1936-99 , and pesticide concentrations, 1990-99, in **2001-16578**
1947-1991 ., CIA's analysis of the Soviet Union, **2001-16956**
1961 to authorize assistance to prevent, treat, an **2001-17224**
1974 to request government records., A citizens gu **2001-17082**
1976-98 ., Policing and homicide, **2001-16763**
1977 , Public Law 91-173, as amended by Public Law **2001-16550**
1985-96 ., Ground-water resources at Diego Garcia, **2001-16572**
1985-1992 ., Magnetotelluric and audiomagnetotellur **2001-16588**
1987-96 ., Hydrologic budgets for the Madison and M **2001-16575**
1990-97 ., Areal distribution and concentrations of **2001-16565**
1990-99 , in the unconfined aquifer in the San Luis **2001-16578**
1990-1999 ., An analysis of state and county popula **2001-15946**
1990s ., U.S. lightning deaths, injuries, and damag **2001-15977**
1991-92 ., Analysis of ambient conditions and simul **2001-16570**
1991-97 ., Concentrations for total dissolved solid **2001-16589**
1994 ., Canton East quadrangle, Ohio—Stark Co., **2001-16708**
" ., Del Mar quadrangle, California—San Diego Co **2001-16651**
" ., Hudson quadrangle, Ohio, **2001-16714**
" ., Hydrogeology and water quality of five prin **2001-16564**
" ., Mentor quadrangle, Ohio—Clermont Co., **2001-16716**
" ., North Olmsted quadrangle, Ohio, **2001-16715**

1994-1997 ., Economic analysis of China Ocean Shipp **2001-16306**
1995)., Geologic map of the Ontonagon and part of **2001-16590**
" ., Maedan quadrangle, Texas, **2001-16647**
" ., Morgans Point quadrangle, Texas, **2001-16642**
1995-97 ., Relations among rainstorm runoff, stream **2001-16569**
1996 buy-recycled series. Non-paper office product **2001-16257**
" buy-recycled series. Park and recreation prod **2001-16256**
" buy-recycled series. Transportation products. **2001-16255**
" Farm Credit System Survey., FY **2001-16292**
" ., Ayersville quadrangle, North Carolina, **2001-16679**
" ., Bellegrove quadrangle, Maryland—Pennsylvani **2001-16693**
" ., Bent Mountain quadrangle, Virginia, **2001-16684**
" ., Clarksburg quadrangle, West Virginia—Harris **2001-16700**
" ., Compliance with the Federal Financial Manag **2001-17204**
" ., Danbury quadrangle, North Carolina—Stokes C **2001-16680**
" ., La Jolla quadrangle, California—San Diego C **2001-16650**
1996-97 ., Federal tort trials and verdicts, **2001-16774**
" ., Peak discharges and flow volumes for str **2001-16559**
1996-98 ., Benthic invertebrate assemblages and the **2001-16567**
1997 buy-recycled series. Construction products. **2001-16262**
" buy-recycled series. Landscaping products. **2001-16261**
" buy-recycled series. Non-paper office product **2001-16260**
" buy recycled series. Pallets (miscellaneous p **2001-16258**
" buy-recycled series. Park and recreation prod **2001-16259**
" buy-recycled series. Transportation products. **2001-16263**
" buy-recycled series. Vehicular products. **2001-16264**
" census of agriculture. Volume 2, Subject seri **2001-15931**
" census of agriculture. Volume 2, Subject seri **2001-15932**
" economic census. Subject series. Manufacturin **2001-15944**
" fiscal year., Indian Health Service Loan Repa **2001-16506**
" to Provide for Consistent Treatment of Surviv **2001-15937**
" ., Birmingham North quadrangle, Alabama—Jeffer **2001-16657**
" ., Birmingham South quadrangle, Alabama, **2001-16654**
" ., Hampstead quadrangle, North Carolina, **2001-16661**
" ., Helena quadrangle, Alabama, **2001-16652**
" ., Hermitage quadrangle, Tennessee—Grundy Co., **2001-16681**
" ., Jackson North quadrangle, Tennessee—Madison **2001-16678**
" ., Masontown quadrangle, West Virginia, **2001-16698**
" ., Morgantown South quadrangle, West Virginia, **2001-16699**
" ., Shallow ground-water quality beneath rice a **2001-16553**
" ., Stanley quadrangle, Virginia, **2001-16688**
" ., Williamsport quadrangle, Maryland—West Virg **2001-16692**
1997-2002 ., Department of Commerce strategic plan **2001-15941**
1998 buy-recycled series. Paper products. **2001-16265**
" high school transcript study tabulations., Th **2001-16115**
" ., [Apache National Forest (Ariz.), Sitgreaves **2001-16597**
" ., [Apache National Forest (Ariz.), Sitgreaves **2001-16598**
" ., [Apache National Forest (Ariz.), Sitgreaves **2001-16599**
" ., [Apache National Forest (Ariz.), Sitgreaves **2001-16600**
" ., [Apache National Forest (Ariz.), Sitgreaves **2001-16601**
" ., [Apache National Forest (Ariz.), Sitgreaves **2001-16602**
" ., [Apache National Forest (Ariz.), Sitgreaves **2001-16603**
" ., [Apache National Forest (Ariz.), Sitgreaves **2001-16604**
" ., [Black Kettle National Grassland, Okla. and **2001-16616**
" ., Cahaba Heights quadrangle, Alabama, **2001-16653**
" ., Chalmette quadrangle, Louisiana, **2001-16637**
" ., Chandeleur Light quadrangle, Louisiana—Miss **2001-16645**
" ., Cut Off quadrangle, Louisiana—Lafourche Par **2001-16639**
" ., Falling Creek quadrangle, North Carolina, **2001-16670**
" ., Fort Wayne East quadrangle, Indiana—Allen C **2001-16717**
" ., Fort Wayne West quadrangle, Indiana—Allen C **2001-16718**
" ., Highland quadrangle, Indiana—Lake Co., **2001-16719**
" ., Indianapolis East quadrangle, Indiana—Mario **2001-16701**
" ., Irondale quadrangle, Alabama—Jefferson Co., **2001-16656**
" ., Kinston quadrangle, North Carolina, **2001-16669**
" ., Leavenworth quadrangle, Indiana—Kentucky, **2001-16690**
" ., Leeds quadrangle, Alabama, **2001-16655**
" ., Middle River quadrangle, Maryland—Baltimore **2001-16691**
" ., New Orleans East quadrangle, Louisiana, **2001-16640**
" ., Northeast Goldsboro quadrangle, North Carol **2001-16672**
" ., Point au Fer quadrangle, Louisiana, **2001-16641**
" ., Rivermont quadrangle, North Carolina, **2001-16667**
" ., Southeast Goldsboro quadrangle, North Carol **2001-16671**
" ., Sunset quadrangle, Louisiana, **2001-16646**
" ., Three Bayou Bay quadrangle, Louisiana—Jeffe **2001-16638**
" ., Venice quadrangle, Louisiana—Plaquemines Pa **2001-16636**
" ., Wilson quadrangle, North Carolina—Wilson Co **2001-16673**
" ., Winstead Crossroads quadrangle, North Carol **2001-16675**
1999 ., [Olympic National Forest, Wash., and other **2001-16628**
" ., [Olympic National Forest, Wash., and other **2001-16629**
" ., [Olympic National Forest, Wash., and other **2001-16630**
" ., [Olympic National Forest, Wash., and other **2001-16631**
" ., [Olympic National Forest, Wash., and other **2001-16632**
" ., [Olympic National Forest, Wash., and other **2001-16633**
" ., Ephrata quadrangle, Pennsylvania—Lancaster **2001-16707**
" ., Fleetwood quadrangle, Pennsylvania—Berks Co **2001-16703**
" ., Leola quadrangle, Pennsylvania—Lancaster Co **2001-16705**
" ., Milford Square quadrangle, Pennsylvania, **2001-16702**
" ., Occupational injuries and illnesses in the **2001-16792**
" ., Olyphant quadrangle, Pennsylvania—Lackawann **2001-16712**
" ., Summary of suspended-sediment concentration **2001-16592**
" ., Terre Hill quadrangle, Pennsylvania, **2001-16706**
2000 buy-recycled series. Construction products. **2001-16247**
" buy-recycled series. Landscaping products. **2001-16248**
" buy-recycled series. Miscellaneous products. **2001-16250**
" buy-recycled series. Nonpaper office products **2001-16249**
" buy-recycled series. Paper products. **2001-16251**
" buy-recycled series. Park and recreation prod **2001-16252**
" buy-recycled series. Transportation products. **2001-16253**
" buy-recycled series. Vehicular products. **2001-16254**
" ., Fort Peck Fish Hatchery Authorization Act o **2001-17248**
" ., H.R. 4401, the Health Care Infrastructure I **2001-17208**
" ., NTAD **2001-17055**
" ., Status of water levels and selected water-q **2001-16576**
" ., Vetpop **2001-17056**
2001 and the Anti-Spamming Act of 2001., Unsolicit **2001-17242**
" and the Broadband Competition and Incentives **2001-17239**
" performance plan., Performance plan for fisca **2001-16973**
" red book on employment support. **2001-16976**
" W27., Facsimile images of United States paten **2001-15963**
" W28., Facsimile images of United States paten **2001-15964**
" ., American Broadband Competition Act of 2001 **2001-17239**
" , and VA's implementation of veterans' transit **2001-17265**
" ., Appalachian Regional Development Reauthoriz **2001-17126**
" ., Born-Alive Infants Protection Act of **2001-17132**
" ., Brownfield [sic] Revitalization and Environ **2001-17246**
" ., Comprehensive Energy Research and Technolog **2001-17123**
" ., Criminal Law Technical Amendments Act of **2001-17089**
" ., Defense Production Act Amendments of **2001-17120**
" ., Economic Growth and Tax Relief Reconciliati **2001-15938**
" ., Energy Advancement and Conservation Act of **2001-17109**
" ., Energy Tax Policy Act of **2001-17104**
" ., Farm Security Act of **2001-17137**
" ., Federal Prison Industries Competition in Co **2001-17232**
" ., Financial Services Antifraud Network Act of **2001-17138**
" ., Flu Vaccine Availability Act of **2001-17115**
" ., Human Cloning Prohibition Act of **2001-17117**
" ., Internet Freedom and Broadband Deployment A **2001-17238**
" ., James Guelff and Chris McCurley Body Armor **2001-17139**
" ., Maritime Policy Improvement Act of **2001-17063**
" ., Pacific Northwest Feasibility Studies Act o **2001-17102**
" ., Providing for consideration of H.R. 4, Secu **2001-17124**
" ., Providing for consideration of H.R. 2505, H **2001-17119**
" ., Technology, Education, and Copyright Harmon **2001-17234**
" ., The Electricity Emergency Act of **2001-17186**
" ., The Export-Import Bank Reauthorization Act **2001-17066**
" ., The Internet Freedom and Broadband Deployme **2001-17184**
" , to Reimburse the United States Fish, An Act **2001-15935**

" ., Unsolicited Commercial Electronic Mail Act **2001-17242**
" ., Veterans Benefits Act of **2001-17103**
" ., Vision **2001-17255**
" ., Waiving points of order against the confere **2001-17097**
2001-FY 2005., Strategic plan, FY **2001-15942**
2002 and revised final fiscal year 2001 performanc **2001-16973**
" and 2003 for the Department of State and the **2001-17222**
" budget priorities., Department of Education f **2001-17180**
" farm bill., Formulation of the **2001-17163**
" ., Department of Transportation and related ag **2001-17167**
" ., Departments of Commerce, Justice, and State **2001-17164**
" ., Departments of Veterans Affairs and Housing **2001-17106**
" ., Energy and water development appropriations **2001-17165**
" ., Foreign operations, export financing, and r **2001-17094**
" ., Foreign operations, export financing, and r **2001-17166**
" ., Further revised allocation to subcommittees **2001-17065**
" ., Legislative branch appropriations bill, **2001-17116**
" ., Patent and Trademark Office Authorization A **2001-17136**
" ., Providing for consideration of H.R. 2590, T **2001-17105**
" ., Providing for consideration of H.R. 2620, t **2001-17111**
" ., Providing for consideration of H.R. 2647, L **2001-17118**
" ., Report on the revised suballocation of budg **2001-17100**
" ., Report on the revised suballocation of budg **2001-17108**
" ., Report on the revised suballocation of budg **2001-17112**
" ., Treasury, Postal Service, and general gover **2001-17099**
" ., Treasury, Postal Service, and general gover **2001-17168**
2003 for the Department of State and the Broadcast **2001-17222**
2005 ., Strategic plan, FY 2001-FY **2001-15942**
2010 objectives., Healthy people **2001-16503**
2216 , the Supplemental Appropriations Act, fiscal **2001-17097**
2330-01-378-9997) (EIC: CML)., Operator's, unit, d **2001-16044**
2350-01-305-0028) (EIC: 3FC)., Unit, direct suppor **2001-16046**
2505 , Human Cloning Prohibition Act of 2001., Prov **2001-17119**
2563 , Bipartisan Patient Protection Act., Providin **2001-17130**
2590 , Treasury and General Government Appropriatio **2001-17105**
2620 , the Departments of Veterans Affairs and Hous **2001-17111**
2647 , Legislative Branch Appropriations Act, 2002. **2001-17118**
2805 , the Federal Property Asset Management Reform **2001-17213**
2815-00-239-5819 ., Direct support and general supp **2001-16047**
2815-01-214-8820 ; LDS-465-1A, 2815-00-239-5819., D **2001-16047**
3285 , the Federal Asset Management Improvement Act **2001-17213**
3441-00-450-0290 (Greenlee Tool Co.)., Operator's, **2001-16049**
4401 , the Health Care Infrastructure Investment Ac **2001-17208**

MARGIN INDEX
To use, bend book in half and follow margin index to page with black edge marker.

TITLE KEYWORD

ISSN 0362-6830

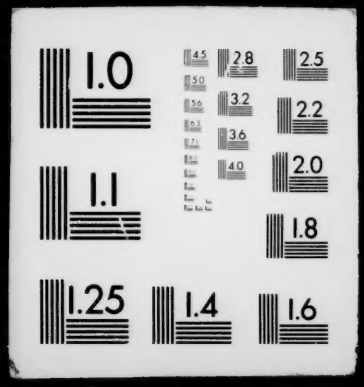
1.0
2.8
2.5
3.2
2.2
3.6
2.0
4.0
1.1
1.8
1.25
1.4
1.6